

EARLY DENSIFICATION IN AN URBAN CENTER: PORTLAND, OREGON
AND THE WAR CODE HOUSING PROGRAM

by

KERRIE FRANNEY

A TERMINAL PROJECT

Presented to the Historic Preservation Program
and the Graduate School of the University of Oregon
in partial fulfillment of the requirements
for the degree of
Master of Science

June 2019

University of Oregon Historic Preservation Program

Terminal Project Approval Page

Student: **Kerrie Franey**

Title:

Early Densification in an Urban Center: Portland, Oregon and the War Code Housing Program

This Terminal Project has been accepted and approved in partial fulfillment of the requirements for the Master of Science degree in the Historic Preservation Program by:

Committee Chairperson: Ocean Howell Date: 6/13/19

Committee Member: A. W. Selby Date: 6/13/19

Committee Member: C. Roberts / Eric Roberts Date: 10/5/2019

Degree awarded: June, 2019

TERMINAL PROJECT ABSTRACT

Kerrie Franey

Master of Science

Historic Preservation Program

June 2019

Title: Early Densification in an Urban Center: Portland, Oregon and the War Code Housing Program

In order to house the thousands of workers migrating to Portland, Oregon to fill jobs in war-related industries during World War II, Portland's government relaxed building code standards to allow temporary housing through internal conversions and accessory dwelling units such as garages, outbuildings, and trailers. This terminal project examines Portland's War Code Housing Program as a historical example of rapid densification in an urban center. Using a database of property information and GIS shapefiles, this terminal project assesses the relaxation of the City's building code to determine whether a similar relaxation of certain aspects of today's building code could safely and effectively further encourage dense and affordable housing in Portland. The model of internal conversions and accessory dwelling units to create housing is not radical and is already in discussion among Portland's urban planners. This is the first published record of the sites associated with the War Code Housing Program and the accompanying data will be valuable to future researchers, city officials, and Portland's residents.

ACKNOWLEDGEMENTS

I would like to thank my Committee for their guidance and patience throughout this process. To Ocean, for supporting my exploration of rabbit holes while always reminding me to triage. To Jim, for eagerly awaiting my weekly update on the progress of data entry. To Eric, for always providing enthusiastic words of encouragement. I would like to thank Kirk Ranzetta and Shoshana Jones, who first said the words, “That would be a really interesting topic for a terminal project.” I would like to thank the staff at PARC for their daily and unflagging support as I digitized records over the course of five months, and specifically to Gwen for presenting me with the shoebox that started this all. I would like to thank my cohort: Alicia, Althea, Kate, and Tara, who provided much-needed commiserating over happy hours and group texts. Thank you to my family, for without their love I do not know if I could have gotten through this year and this project.

TABLE OF CONTENTS

INTRODUCTION	1
HISTORIC CONTEXT	7
LITERATURE REVIEW	14
RESEARCH METHODOLOGY	19
Geographical Information Systems Background	19
Data Collection	20
Calculating the Conversion Rate.....	23
Cleaning the Data.....	25
Geocoding the Data.....	25
Case Studies – SE Ankeny and SE Belmont.....	27
Limitations	27
DATA FINDINGS.....	31
Geographic Distribution.....	32
Proximity to Public Transit.....	34
Date	36
Conversion Type and Size	38
Female Owners	41
REMAINING LEGACY	43
Case Study – SE Ankeny	44
Case Study – SE Belmont.....	51
Case Study Analysis.....	62
RELAXING THE BUILDING CODE	63
Analysis of Early Building Codes.....	63
War Code Modifications.....	65
Rejected Permit Applications.....	68
LOOKING TO THE FUTURE.....	71
Potential Building Code Modifications.....	71
Policy Amendments	75
CONCLUSIONS.....	84
APPENDICES	87
Appendix A: Article 13 of the War Code	87
Appendix B: Portion of the Excel Spreadsheet of the War Code Housing Program	107
REFERENCES CITED.....	173

LIST OF FIGURES

Figure 1: GIS Map displaying permits by Geographic Quadrant. Created by author.....	32
Figure 2: GIS Map displaying accessibility to Public Transit. Created by author.....	34
Figure 3: GIS Map of War Code Permits by Year. Created by author.	36
Figure 4: Chart of New Permits Issued by Date. Created by author.....	37
Figure 5: GIS Map of the Previous Building Use. Created by author.	38
Figure 6: GIS Map illustrating sites of Female-owned Properties. Created by author.	41
Figure 7: 1504 SE Ankeny Street. Photo by author.....	44
Figure 8: 1628 SE Ankeny Street. Photo by author.....	45
Figure 9: 1628 SE Ankeny Street Floor Plans, 1944. Drawings from Bureau of Development Services. 46	
Figure 10: 1906 SE Ankeny Street. Photo by author.....	47
Figure 11: 1906 SE Ankeny Street. Drawings from Bureau of Development Services.	48
Figure 12: 2014 SE Ankeny Street. Photo by author.....	48
Figure 13: 2345 SE Ankeny Street. Photo by author.....	49
Figure 14: 3087 SE Ankeny Street. Photo by author.....	49
Figure 15: 1250 SE Burnside Street. Photo by author.	50
Figure 16: 123 SE 13th Avenue. Photo by author.	51
Figure 17: 1400 SE Ankeny Street. Photo courtesy of Vimeo.	51
Figure 18: 1728 SE Belmont Street. Photo by author.....	52
Figure 19: 2411 SE Belmont Street. Photo by author.....	53
Figure 20: 2508-2512 SE Belmont Street. Photo by author.....	53
Figure 21: 2622-2628 SE Belmont Street. Photo by author.....	54
Figure 22: Building Plans for 2628 SE Belmont Street (left) and 2622 SE Belmont Street (right). Located at Bureau of Development Services.....	54
Figure 23: 2900-2908 SE Belmont Street. Photo by author.....	55
Figure 24: 3127-3129 SE Belmont Street. Photo by author.....	56
Figure 25: 3129 SE Belmont Street. Located at Bureau of Development Services.....	56
Figure 26: 3138 SE Belmont Street. Photo by author.....	57
Figure 27: 3326 SE Belmont Street. Photo by author.....	57
Figure 28:3401-3419 SE Belmont Street. Photo by author.....	58
Figure 29: 915 SE 35th Avenue. Photo by author.	58
Figure 30: 4435-4437 SE Belmont Street. Photo by author.....	59

Figure 31: 5133 SE Belmont Street ADU. Photo by author. 59
Figure 32: 2003 SE Belmont Street. Photo by author. 60
Figure 33: 821 SE 14th Avenue. Photo by author. 61
Figure 34: 4520 SE Belmont Street (right) and 4500 SE Belmont Street (right). Photos by author..... 61

INTRODUCTION

Portland continues to be one of the top five fastest growing cities in the United States.¹ City officials predict that Portland will increase by 123,000 households by 2035.² Portland is certainly not alone in its predicted population increase. Census data confirms the continued accelerated growth of metropolitan areas and a staggering average of a 30% increase in educated millennials living in the core of the thirty-three most populous cities in the United States.³ Rapidly growing urban centers like Portland face an immediate housing issue: density and affordability.

In 1973, Oregon adopted statewide legislation establishing an Urban Growth Boundary for all metropolitan areas to prevent suburban sprawl and prohibit encroachment of housing on surrounding farmlands. The Urban Growth Boundary is evaluated on a regular basis with population forecasts and developable land summaries. For Portland, this requires accommodating an ever-increasing population with diverse needs within the boundary limits.⁴ Many prefer to live in the downtown core rather than the suburbs within the Urban Growth Boundary such as Beaverton or Milwaukie.⁵ There is very little vacant land left in the

¹ United States Census Bureau, *Quick Facts: Portland city, Oregon*, 2017, <https://www.census.gov/quickfacts/fact/table/portlandcityoregon/PST045216>. The United States Census Bureau estimates that Portland's population grew 9.6% between 2010-2016.

² Bureau of Planning and Sustainability, "Residential Infill Project Volume 1: Staff Report and Map Amendments – Discussion Draft," Portland: City of Portland, October, 2017, 1, <https://www.portlandoregon.gov/BPS/article/657688>.

³ Pete Saunders, "Where Educated Millennials are Moving," *Forbes*, January 12, 2017, <https://www.forbes.com/sites/petesaunder1/2017/01/12/where-educated-millennials-are-moving/#5fc3e4f6d3cc>. The census data cited is from the 2010 and 2015 U.S. Census Bureau American Community Survey. This census data is less accurate than the biennial census as it polls fewer individuals, but it can illuminate trends in between biennial censuses, such as a rapid increase in city center population.

⁴ Bureau of Planning and Sustainability, "Buildable Lands Inventory – Summary of Residential Capacity," City of Portland: Portland, May, 2011, 6-7, <http://www.portlandonline.com/portlandplan/index.cfm?a=350182&c=54647>. The most recent measurement of Portland's Metro region as defined by the Urban Growth Boundary is 93,000 acres.

⁵ Saunders, "Millennials." Census data shows an increase in Portland of 8.31% between 2010-2015 while the Metro region grew by only 6.98%.

core of Portland and increasing land prices create challenges to develop land at an affordable rate.

Portland needs to increase its stock of urban, low- and mid-range housing to meet the growing demand. Many developers look to demolish small existing structures on valuable urban land in order to build new large complexes encompassing up to an entire city block. Such actions diminish the unique character of Portland's neighborhoods, increase environmental costs, and destroy historic fabric. In searching for options to increase housing within city limits, planners and developers might examine a historical example of rapid densification in an urban center for guidance.

Portland's War Code Housing Program of 1942-1956 created nearly immediate housing for the influx of war industry workers by promoting internal conversions and accessory dwelling units such as garages, outbuildings, and trailers. Portland's population increased by almost twenty-five percent, or about 100,000 people, during World War II through immigration.⁶ Defense industries such as the Kaiser Shipyards and Portland Steel were integral to the war effort, with the shipyards launching a new ship every other day.⁷ The federal government

⁶ George Kramer, "It Takes More than Bullets: The WWII Homefront in Portland, Oregon," December, 2006, 3, www.oregon.gov/oprd/HCD/OHC/docs/Multnomah_portland_wwiicontext_2006.pdf.

National Housing Agency, *War Housing in the United States*, Washington, D.C., April, 1945, 19.

Carl Abbott, "Planning for the Homefront in Seattle and Portland, 1940-45," in *The Martial Metropolis: U.S. Cities in War and Peace*, edited by Roger W. Lotchin (New York: Praeger Publishers, 1984), 167.

Various numbers are provided about the increase in Portland's population during World War II. Kramer avoids giving a specific number by claiming the population grew by nearly a quarter during the war. A brochure from the National Housing Agency in 1945 estimates that the Portland-Vancouver area grew by 160,000 people during the war. Abbott provides census dating showing an increase in Portland by 54,000 people but an increase in Multnomah, Clackamas, and Washington counties of 111,000.

⁷ Kramer, "Bullets," 27. This refers to the Oregonship Yard alone between the dates of May 1941 and the launching of its final ship on January 28, 1944.

needed Portland to keep producing war materials, and this meant Portland's local government needed to recruit, house, and retain workers.⁸

The housing of war workers and their families was critical to successful production. Newspaper articles and letters between Mayor Earl Riley and Defense Housing officials in Washington, DC demonstrate this emphasis on getting in-migrant workers off the street and out of the rain.⁹ Planned housing projects could not meet immediate demands as construction took time and used resources needed for war production.

A legislative solution known as Article 13 of the War Code, enacted in July of 1942, relaxed building code requirements to promote small internal conversions of the existing building stock and the use of accessory dwelling units such as garages, outbuildings, and trailers. Citizens were asked to "do their part" for the war effort and open their homes and commercial space to newcomers flooding in to work in war-related industries.¹⁰ War Code Housing Program units were issued permits for residential use, thus creating a record of each project. War Code Housing succeeded because it created housing using minimal materials, minimal manpower, and minimum expense to owners. The newly-created units were usually located within a half mile of

⁸ Kramer, "Bullets," 67. Cities across the country advertised job opportunities in defense industries as more than 9 million people migrated throughout the United States. Even local sites such as the Aluminum Company of America in Troutdale, Oregon attempted to lure unhappy workers from Portland to their site.

⁹ National Housing Agency, *Public Housing, the work of the Federal Public Housing Authority*, Washington, DC, 1946, 3. Only a small part of the required defense workers could be converted locally from peacetime industries to defense industries and therefore the recruitment of workers from other parts of the country was necessary. With this recruitment came the requirement to provide housing and support services to in-migrant workers and their families. Mayor Riley paints a bleak picture of defense workers living in tents and eating food out of cans to spur Portland residents into action.

¹⁰ William A. Bowes, "To the Public," 1942, Commissioner Bowes, William Subject Files, A1020-0405-01, Subject: Housing, 1942, Portland Archives and Records Center. City Commissioner Bill Bowes declared it a "patriotic duty to 'Share Your Home' with a war worker," and stated that government funding will help offset costs and ensure a fair price.

William A. Bowes, "Dear Portland," 1942, Commissioner Bowes, William Subject Files, A1020-0405-01, Subject: Housing, 1942, Portland Archives and Records Center. In this undated letter to Portland residents, City Commissioner Bowes questions the patriotism of Portland's citizens and demands emergency housing for defense workers. Commissioner Bowes outlines the inhumane conditions some workers are currently housed in and urges residents to shame their neighbors into assisting the war effort.

public transit and cost renters little as the federal government imposed rent control in war-industry cities.¹¹

This terminal project creates invaluable data for future researchers to assess Portland's War Code Housing Program and begins analysis of historical housing legislation to increase density. The scope of the project is limited to the City of Portland, Oregon and the surrounding metro area. The primary years of analysis are those in which the War Code Housing Program was in effect, 1942-1956. The intended audience of this terminal project is Portland's city planners, development services workers, preservationists, public transit designers, and anyone else interested in finding solutions to housing issues. It will also be of interest to Portland residents, homeowners of properties associated with the program, families of the owners, and others interested in the history of Portland's neighborhoods. The collected data and analysis are useful to all mentioned parties and cities outside of Portland as well. The methodology used is an example for future researchers working on other cities' housing solutions during times of war or other emergencies.

This terminal project synthesizes and comprehensively analyzes the multiple sources of War Code Housing Program permit data, creating a Geographical Information Systems (GIS) map that delineates the various characteristics of War Code Housing. Records are located at the Portland Archives and Records Center (PARC) and at the Bureau of Development Services (BDS). No work has been done to integrate this information. This project creates a database from the sources and interprets it geospatially. This project looks at various characteristics of the War Code Housing Program permits such as location, proximity to public transit, and the prior

¹¹ Office of the Price Administration Fact, *What Federal Rent Control Means*, Leaflet, June 1942, (Box 89, Superintendent's Correspondence, Education Department Records, Oregon State Attorney). This document established a freeze on rent increases, prevented evictions for refusal to pay a rent increase, and the continuation of services to the building. A penalty of \$5,000 or a year's imprisonment may be imposed for violation of said laws.

function of the site. A small sample of addresses is also assessed for their current function today and retention as dense housing.

As Portland tries to prevent its current housing shortage from becoming a full-blown crisis, it is good practice to look at solutions that succeeded in the past. The model of internal conversions and accessory dwelling units to create additional housing is not radical and is, in fact, currently proposed in drafted zoning code amendments. City planners are aware of the need to expand housing options in the Portland metropolitan area to increase availability and affordability; in order to convert older buildings into more residences, the building code also needs to be altered. This terminal project assesses the relaxation of the building code in the 1940s to determine whether a similar relaxation could safely and effectively increase dense and affordable housing in Portland. This terminal project briefly examines the four proposed zoning code amendments for their effectiveness to densify Portland while preserving historic resources and the unique characteristics of the city.

This project is a culmination of my many preservation passions including internal conversions, GIS, and smartly managing growth. I stumbled upon this project while doing research on a specific property at 2734-2738 NE Alberta Street in March 2018 at Portland Archives and Records Center (PARC). The Historic Resource Inventory form for the Alberta Street property lists multiple alterations to the building in 1943 and states, “these changes were allowed through the emergency war code in place during World War II.”¹² In order to complete this first-year project, I began conducting research about Portland’s War Code Housing Program and was surprised by the lack of information on the subject. Not only do historians writing about Portland and World War II housing make no mention of the program, but no published

¹² Virginia Guest Ferriday, “2734-38 NE Alberta Street,” *Historic Resource Inventory*, Portland: Bureau of Planning, 1984, http://heritagedata.prd.state.or.us/historic/index.cfm?do=v.dsp_siteSummary&resultDisplay=51317.

information connects the addresses to the housing program or World War II. In order to find information about a property's participation in the War Code Housing Program, one would physically have to go to PARC and sort through the five file boxes of permit applications. Thus, I began the effort to manually convert the permit information into digital form usable as a resource for others to access, visually represent the data in GIS, and tell an overlooked story of a community effort to house men and women assisting in war industries.

HISTORIC CONTEXT

The United States' involvement in World War II drastically altered the landscape of urban America through in-migration to war-industry cities. A coordinated and well-executed Home Front can alter the entire course of a war, and the United States was aware of its need to mobilize the nation already in 1940. Federal Housing Administration employees readily acknowledged the failure to provide housing in critical war-industry cities during World War I.¹³ Instead of focusing on producing many units quickly they focused on quality of construction, resulting in too few units. They vowed to not repeat their mistakes the second time around and began to plan for in-migration of workers early on in the war effort.¹⁴ Eventually, a national housing crisis would be declared to provide housing for war-industry workers and their families.

It is estimated that four million workers migrated within the United States between 1940-1945 to work in a war-industry field, such as aircraft manufacturing, aluminum, steel, plastics, and shipbuilding.¹⁵ These booming industries required hundreds of thousands of new employees and recruited workers from across the country to the divergent industry hubs.¹⁶ Workers predominantly came from inland areas and the South as most war-industry hubs existed along the two coasts for transportation ease.¹⁷ Portland, a relatively small West Coast city in comparison

¹³ Miles L. Colean, "Housing for Defense – A Review of the Role of Housing in Relation to America's Defense," *The Twentieth Century Fund*, Washington, D.C., November, 1940, Commissioner Bowes, William Subject Files, A2010-008, 0405-01, Subject: Housing, 1940, Portland Archives and Records Center. This five-page excerpt located at the Portland Archives and Records Center written by an administrator in the Federal Housing Administration describes the shortcomings of defense industry during World War I because of a lack of workers and housing in defense centers. The excerpt gives a glimpse into the proposal by the *Twentieth Century Fund* to proactively begin creating emergency housing in potential defense centers across the United States. A declaration by President Roosevelt would follow in January of 1941.

¹⁴ National Housing Agency, *Public Housing*, 3. Only a small part of the required workers could be converted locally from peacetime industries to defense industries and therefore the recruitment of workers from other parts of the country was necessary. With this recruitment came the requirement to provide housing and support services.

¹⁵ National Housing Agency, *War Housing in the United States*, Washington, D. C., April 1945, 6.

¹⁶ Ruth G. Weintraub and Rosalind Tough, "Federal Housing and World War II," *The Journal of Land & Public Utility Economics*, Vol 18, No 2 (May, 1942),155, <http://www.jstor.org/stable/3158861>.

¹⁷ National Housing Agency, *War Housing in the United States*, 7.

to San Francisco, Seattle, and Los Angeles, would become one of the largest war-industry hubs producing vital war materials.¹⁸

The federal government awarded Portland \$1.74 billion in War Contracts between 1940-1945.¹⁹ Portland attracted workers in a variety of war-related industries such as steel, aluminum plants, lumber, and chemical production, though the largest employer by far were the shipyards.²⁰ The Kaiser Shipyards employed over 100,000 people at the peak of production during World War II.²¹ Henry Kaiser, also known as the “Atlas of Industry,” created the Oregon Shipbuilding Corporation in 1940 prior to direct U.S. involvement in World War II. Kaiser operated three different shipbuilding yards: Oregonship, Vancouvership, and Swan Island. These three shipyards supplied vessels to the United States and its allies, providing critical equipment to the fight in Europe and later the Pacific. Kaiser’s shipyards were known for their speedy production. One ship, The Joseph N. Teal, took only a record-breaking ten days from the laying of the keel to its launch.²² The Oregonship Yard averaged an ocean-going vessel every other day from 1941-1945.²³ No other shipyard in the nation could match its pace. In order to recruit workers, companies placed advertisements in newspapers and at train stations. Some, like Henry Kaiser, even prepaid the train fare themselves.²⁴ Those who could not quickly find comfortable accommodations would be lured to other defense hubs boasting of better

¹⁸ National Housing Agency, *Public Housing*, 8. Portland’s need of defense housing is listed as only second in demand to the Bay Area.

¹⁹ Abbott, “Homefront,” 166.

²⁰ Kramer, “Bullets,” 20-51.

²¹ *Ibid*, 32. This figure is a combination of employment at all three shipyards.

²² *Ibid*, 27.

²³ *Ibid*, 25.

²⁴ *Ibid*, 69. Kaiser initially paid the train fare and transportation fees of approximately 1,800 workers from New York City with the expectation that they would reimburse the company through garnished wages in the following months.

conditions.²⁵ The need to retain workers in critical war-industry cities became a top priority and housing the most obvious solution to doing so.²⁶

President Franklin D. Roosevelt declared a state of emergency in January of 1941 and restructured the Federal Housing Department through multiple Executive Orders. Executive Order 9070 of February 1942 further streamlined the federal housing initiative by establishing the National Housing Agency, to which sixteen previously separate divisions would now report.^{27 28} C.F. Palmer, the Coordinator of Defense Housing, stated in February of 1942, “no war activity shall be held back by lack of housing...where the war calls for houses, we must supply houses.” Failure to expeditiously produce needed defense materials could result in the death of soldiers, the bombing of American cities, and loss of the war. Failure was not an option. Palmer described three main goals of the Division of Defense Housing: speed, economy, and thoughtful planning for the future.²⁹ These goals are outlined in the Directive for War-Time Construction issued jointly by the War and Navy Departments and the War Production Board December of 1942.³⁰ Other federal policies outlined include limitations on the selling or of rental prices of federally constructed units to prohibit outrageous costs for war-industry

²⁵ Ibid, 67.

²⁶ Ibid, 47-59.

²⁷ Franklin D. Roosevelt, *Establishing the National Housing Agency, Executive Order 9070*. Washington, D.C. February 24, 1942, <https://www.presidency.ucsb.edu/documents/executive-order-9070-establishing-the-national-housing-agency>.

²⁸ Franklin D. Roosevelt, *Coordinating National Defense Housing, Executive Order 8632*, Washington, D.C., January 11, 1941, <https://www.presidency.ucsb.edu/documents/executive-order-8632-coordinating-national-defense-housing>. This first executive order sought to streamline the previous housing legislation passed by Roosevelt including the creation in 1934 of the Federal Housing Administration and the Reorganization Act of 1939.

²⁹ C.F. Palmer, “Defense housing,” (National Public Housing Conference, Washington, DC, February, 1942), <https://socialwelfare.library.vcu.edu/programs/housing/defense-housing-1942/>. This speech by Palmer exemplified the efforts of the Public Housing Authority to combat defense needs. The three established goals originally outlined were quickly amended based upon the immense need in 1943. The “thoughtful planning for the future” and construction of permanent dwellings was remanded in order to meet the other two demands of speed and smart use of available materials.

³⁰ United States War Production Board, *War Housing Manual including War Housing Critical List and Procedures for Processing Applications*, Washington, D.C., 1942, 1-2. There are ten principles that govern construction, including consumption of materials, approval process, enforcement of policies, and oversight.

workers.³¹ The federal government aimed to achieve these goals through oversight of localized housing departments, such as the Housing Authority of Portland.

Portland resisted using city planning as a tool prior to World War II and resented attempts of federal oversight. During the 1930s, Portland's elected officials and citizens continued to resist a central housing authority or public housing programs.³² In 1940, Portland citizens elected Mayor Earl Riley, an upper-class administrator who "disliked intervention in the private economy, opposed public housing, and showed little interest in land-use planning."³³ Mayor Earl Riley and Portland's private construction companies were overly confident in their ability to supply housing to defense workers until mid-July of 1942. A letter from a Portland builder and future member of the Housing Authority of Portland Board to Mayor Riley dated June, 1941 declares "...we might do it ourselves," and describes the builder's desire to "keep the Federal government out of control of the destinies of Portland" and the housing market.³⁴ This letter conveys several arguments against government intervention by Portland's local officials, planners, and individual contractors in the beginning phase of the Home Front effort. Portland was accustomed to minimum federal oversight and wanted things to remain that way despite a national emergency. Portland's individual contractors wanted the profits from construction projects and the ability to build them as they pleased. Portland planners did not want in-migrant workers to remain in Portland after the war concluded. They preferred temporary housing built

³¹ Ibid, 3. Individual units for sale could not exceed \$6,000 and rental units could not exceed \$50/month or 25% of the average worker's income in the region.

Office of the Price Administration Fact, *What Federal Rent Control Means*, Leaflet, June 1942, (Box 89, Superintendent's Correspondence, Education Department Records, Oregon State Attorney). This document established a freeze on rent increases, prevented evictions for refusal to pay a rent increase, and the continuation of services to the building. A penalty of \$5,000 or a year's imprisonment may be imposed for violation of said laws.

³² Abbott, "Homefront," 166. Portland had a Planning Commission and a Housing Code Commission but chose to focus on zoning over housing. In 1938, nearly two thirds of voters rejected a public housing program.

³³ Ibid, 168.

³⁴ Letter, *Harry T. Capell to Early Riley, June 5, 1941*, Portland Housing Authority Correspondence – Defense War Housing, A2010-019, 0275-01, 7061-6, Portland Archives and Records Center.

quickly which could then be deconstructed rather than permanent housing encouraging permanent settlement.³⁵ A letter between Portland's Inspector of Buildings and an executive at the National Lumber Manufacturers' Association dated December 10, 1941 continues to display the ambivalence of Portland's officials to the housing shortage. The inspector writes, "objection has been made to changing any of the codes," to facilitate faster construction as the changes might be seen as "permanent" allowances.³⁶ City officials did not want to alter building standards or seemingly encourage in-migrants to permanently settle in Portland by providing housing.

A day later, City Council created the Housing Authority of Portland (HAP) on December 11, 1941 to oversee all publicly-funded housing projects. The commission originally consisted of a realtor, a banker, an apartment owner, and a trade union leader.³⁷ Conservatives in Portland fearful of too much housing were appeased by "its origins in an ad hoc committee" and appointment of businessmen rather than planners.³⁸ HAP was slow to respond to Portland's needs during the first six months of 1942. Meeting minutes show lengthy debates about non-critical issues which drastically delayed construction and "exasperated officials of the National Housing Administrated" who knew the debate between 2,500 units versus 3,100 units was inconsequential as a month later HAP requested 10,000 additional units.³⁹ HAP looked foolish and unprepared to handle the task at hand.

By July of 1942, Portland officials acknowledged they had further exacerbated the housing crisis through their own lack of action. A letter dated July 23, 1942 from the Executive

³⁵ Ibid.

³⁶ Letter, *Inspector of Buildings to J. F. Mackie, December 10, 1941*, Building Code – World War II Post-War Planning, 1941-1943, A2013-002, Portland Archives and Records Center.

³⁷ Abbott, "Homefront," 171.

³⁸ Ibid, 171

³⁹ Ibid, 171

Vice President of Willamette Iron and Steel Corporation, one of the major defense industries, to Mayor Riley details the desperation of defense industries to hire more workers and to provide those workers with housing and support services: “every day sorely needed workmen coming here from other towns are leaving again because of lack of housing facilities. Something must be done immediately to meet this emergency...” as new construction projects would take months to complete even if approved right away.⁴⁰ Flagel’s letter is the first evidence found recommending the use of internal conversions to house workers, as he claims to “...believe the citizens of Portland, if they fully realized the urgency of the situation, would be willing to make the sacrifices necessary to meet the present situation with facilities which are now available,” for use immediately⁴¹ Telegrams in the last week of July 1942 between Mayor Riley and federal employees of the National Housing Agency portray the pressure upon Mayor Riley to create more housing and enact policy changes.⁴²

On July 30, 1942, Mayor Riley amended Portland’s War Code to include Article 13 which relaxed the building code to create housing through conversions of the existing building stock and accessory dwelling units.⁴³ Article 13 contains twenty-two subsections detailing acceptable unit sizes, materials, amenities, and safety regulators.⁴⁴ Conversions required fewer

⁴⁰ Letter, *Austin F. Fliegel, Jr. to Earl Riley, July 23, 1942*, Mayor Riley Subject Files, A2010-019, 0275-01, 7061: Portland Housing Authority Correspondence – Defense War Housing, 054, Portland Archives and Records Center.

⁴¹ Ibid.

⁴² Letter, *Donald L. Nelson to Early Riley, July 24, 1942*, Mayor Riley Subject Files, A2010-019, 0275-01, 7061: Portland Housing Authority Correspondence – Defense War Housing, 055, Portland Archives and Records Center. Letter, *Early Riley, July 28, 1942*, Mayor Riley Subject Files, A2010-019, 0275-01, 7061: Portland Housing Authority Correspondence – Defense War Housing, 059, Portland Archives and Records Center.

Letter, *George W. Coplen to Early Riley, July 31, 1942*, Mayor Riley Subject Files, A2010-019, 0275-01, 7061: Portland Housing Authority Correspondence – Defense War Housing, 057, Portland Archives and Records Center.

⁴³ National Housing Agency, *Public Housing*, 10-11.

⁴⁴ Department of Public Safety, “War Code of the City of Portland, Oregon,” March, 1942, Ordinance No. 76947 1942 War Code, 2012-35, Portland Archives and Records Center.

Department of Public Safety, “War Code of the City of Portland, Oregon,” April 22, 1944, War Code of the City of Portland, 2000-02, Portland Archives and Records Center.

There are two different versions of the War Code available at PARC and each copy is slightly different than the other. For example, the text of subsection 22-1315 is missing from the 2012-35 version and the text in subsection

materials, cost less money, and could easily be altered back to their original state after the war. Owners willing to convert their properties received federal funds and renters received subsidies to ensure a fair price.⁴⁵ The federal government regulated the costs of conversion through established wage rates for the workers and material prices.⁴⁶ The City of Portland published letters and articles asking for contribution to the war effort through conversion of buildings and urged citizens to be a patriot and house a war-industry worker.⁴⁷

The conclusion of World War II in 1945 did not stop the use of the War Code Housing Program to create additional units. The language of the War Code Housing Program stated that it would not end until peace was achieved with all countries.⁴⁸ This allowed the program to continue issuing permits during the 1940s. The program remained relevant as records indicate approximately 650 permits were issued after the war's conclusion. An increase in permits issued in 1948 and 1949 is likely the result of Vanport flooding although no definitive evidence could be located. Portland amended Article 13 in May of 1950 to prohibit the issuing of War Code Housing permits. The program would formally end until 1956.

22-1320 is expanded in the 2000-02 version. Both versions are clearly published later than the stated date as both feature amendments from 1950, although no print date could be located.

⁴⁵ Office of the Price Administration Fact, *What Federal Rent Control Means*, Leaflet, June 1942, (Box 89, Superintendent's Correspondence, Education Department Records, Oregon State Attorney). This document established a freeze on rent increases, prevented evictions for refusal to pay a rent increase, and the continuation of services to the building. A penalty of \$5,000 or a year's imprisonment may be imposed for violation of said laws.

⁴⁶ *Supplement: Relating to the Establishment of a Federal Wartime Work Limit of Forty-Eight Hours*, March, 1943, Portland Bureau of Development Services, microfilm. This document quotes Executive Order 9301 which established wage rates and then continues to detail the prevailing rate of workers in Oregon. This document was located through a search of the Kimmel Apartments at the Portland Bureau of Development Services and is specifically tied to the conversion of the Kimmel Apartments.

⁴⁷ Bowes, "To the Public," 1942, Commissioner Bowes, William Subject Files, A2010-008, 0405-01, Subject: Housing, 1942, Portland Archives and Records Center. Acting Mayor Bowes declares it a "patriotic duty to 'Share Your Home' with a war worker," and states that government funding will help offset costs and ensure a fair price. Bowes, "Dear Portland," 1942, Commissioner Bowes, William Subject Files, A2010-008, 0405-01, Subject: Housing, 1940, Portland Archives and Records Center. In this undated letter to Portland residents, Acting Mayor Bowes questions the patriotism of his citizens and demands emergency housing for defense workers. Mayor Bowes outlines the inhumane conditions some workers are currently housed in and urges residents to shame their neighbors into assisting the war effort.

⁴⁸ Department of Public Safety, "War Code of the City of Portland, Oregon," March, 1942, Ordinance No. 76947 1942 War Code, 2012-35, Portland Archives and Records Center.

LITERATURE REVIEW

Little published information exists regarding Portland's War Code Housing Program. No previous historian digitized the original permit applications nor is there a website listing the addresses which utilized the Program. There are also very few references to the War Code as a housing program mentioned in historians' retelling of Portland's involvement in World War II. Historians have previously focused on Housing Authority of Portland (HAP) projects such as Vanport City, Columbia Villa, and others, with special emphasis placed recently on the flooding of Vanport in 1948 and the failure of the local government to protect its citizens. To compare, HAP created 19,088 housing units while the War Code Housing Program created 6,146 housing units.⁴⁹ Although the War Code Housing Program created fewer units, the Program greatly impacted the Home Front effort and should be more thoroughly documented and evaluated.

Portland's historians make little to no mention of the War Code Housing Program when discussing World War II. E. Kimbark MacColl, who has written three tomes about Portland's history through various lenses, does not even mention the War Code when discussing Portland and World War II housing over more than twenty pages of text.⁵⁰ MacColl mentions all twenty-five HAP projects throughout this section, but fails to mention citizens' effort to house workers in their own homes.⁵¹ MacColl misses the opportunity to include goodwill efforts by the citizens of Portland in his retelling of housing war-industry workers.

⁴⁹ Housing Authority of Portland, "War Housing Projects Map," *Oregon Encyclopedia*, https://oregonencyclopedia.org/articles/housing_authority_of_portland/#.XNSbAndFxPY. These numbers can be slightly confusing. The total number of units of housing created by a War Code permit is 6,146 units. 4,896 of those units were created through the transformation of existing building stock from another use to residential or by the subdivision of residential units through internal conversions.

⁵⁰E. Kimbark MacColl, *The Growth of a City: Power and Politics in Portland, Oregon 1915 to 1950* (The Georgian Press Company: Portland, 1979), 580-601.

⁵¹ MacColl, *The Growth of a City*, 597.

Carl Abbott, another Portland historian, also completely overlooks the War Code Housing Program in his retelling of city planning during World War II. In the article, “Planning for the Home Front in Seattle and Portland, 1940-45,” Abbott characterizes the struggle between private and public agendas for Portland’s housing crisis but makes no mention of the War Code Housing Program.⁵² Abbott’s article ignores the political skills of Mayor Riley’s and Commissioner Bowes’ pleas to Portland residents in 1942 and the ingenuity of certifying grassroots housing efforts instead of relying on private enterprise to close gaps in the housing supply. Abbott’s book *Portland in Three Centuries: the Place and the People* spends more time specifically discussing the creation of World War II housing.⁵³ Abbott details multiple housing projects including their construction, amenities, and eventual demise, but, once again, makes no mention of the War Code Housing Program or the creative utilization of existing building stock and accessory dwelling units as housing. Two other works by Abbott which were consulted are *Portland: Planning, Politics, and Growth in a Twentieth-Century City* and *Greater Portland: Urban Life and Landscape in the Pacific Northwest*.⁵⁴ Once again, these books touch on urban planning themes and make lengthy references to Portland’s public housing programs during World War II but continue to ignore the impact of the War Code Housing Program on available residential units.

A useful source of information on war housing efforts is an Oregon Secretary of State online exhibit about World War II. There is an entire section devoted to housing entitled “A Place of Their Own: Civilian Housing and Rent Control,” which goes into the most detail of any

⁵² Abbott, “Homefront,” 163-190.

⁵³ Carl Abbott, *Portland in Three Centuries: The Place and the People* (Corvallis: Oregon State University Press, 2011), 119-126.

⁵⁴ Abbott, *Portland: Planning, Politics, and Growth in a Twentieth-Century City* (Lincoln: University of Nebraska Press, 1983).

Abbott, *Greater Portland: Urban Life and Landscape in the Pacific Northwest* (Philadelphia: University of Pennsylvania Press, 2001).

identified source about the War Code Housing Program while still not directly naming the War Code.⁵⁵ Subtitles include headings such as “Share your Home!” and “Relaxed Building Codes Encourage Conversion,” with a link to the “City of Portland Housing Code Ordinance,” which opens Article 13 of the War Code. This online exhibit goes through the history of the creation of the War Code and provided a good list of sources to investigate while not ever actually using the phrase “War Code.”

Other accounts of Portland’s history also disregard the War Code when discussing World War II and housing. The article “It Takes More than Bullets: The WWII Homefront in Portland, Oregon” by George Kramer alludes to the War Code Housing Program while, once again, not directly naming the Program. This article is the result of mitigation for Columbia Villa, a HAP project. It meticulously details many aspects of the war effort in Portland including the major industries, housing, transportation, daily life, and the foreclosure of most industry sites after the war’s end.⁵⁶ The War Code is never specifically cited although references “private solutions” for housing and trailers are made.⁵⁷ This article proved useful in developing a narrative around Portland’s World War II history.

Heather Fryer is a social and cultural historian who has written about Portland and World War II through the lens of racial issues. The article “Race, Industry, and the Aesthetic of a Changing Community in World War II Portland,” is a fascinating study about creative efforts to prevent war-industry workers from living on the streets but it makes no mention of the War

⁵⁵ Gary Halvorson, “A Place of Their Own: Civilian Housing and Rent Control,” *Oregon Secretary of State Bev Clarno*, <https://sos.oregon.gov/archives/exhibits/ww2/Pages/services-housing.aspx>.

⁵⁶ Kramer, “Bullets.” The Housing Authority of Portland funded George Kramer’s research to detail the Homefront effort in Portland, Oregon as mitigation for the deconstruction of Columbia Villa. Columbia Villa was a National-Register eligible housing complex from 1942 and was replaced by the Columbia/HOPE VI Housing Project in 2005.

⁵⁷ *Ibid*, 47 and 55.

Code.⁵⁸ Her book *Perimeters of Democracy: Inverse Utopias and the Wartime Social Landscape in the American West* examines the social landscape of multiple cities during various times of war.⁵⁹ Fryer's work primarily focuses on cultural and racial issues illuminated by perceived threats to Americans' safety, such as Japanese Internment Camps or the segregation of African-American workers in San Francisco. Fryer highlights the hypocritical nature of Vanport touted as an integrated city yet one with segregated streets chosen by members of the HAP. Fryer's analysis still does not further the research of temporary housing created by the War Code.

The preservationist Donna Graves wrote two significant context statements about Home Front efforts in Richmond, California during World War II. California had its own name for using vacant buildings and extra rooms as housing: California's Guest Worker Program. The first report is entitled "Mapping Richmond's World War II Home Front," and assisted in the creation of the Rosie the Riveter/World War II Home Front National Historical Park.⁶⁰ Graves does an excellent job mapping the various aspects of Home Front life in Richmond still in existence at the time of publication in 2004. This study was the precursor to her next piece which delves deeper into the issues of density and housing. Graves' next foray into Richmond's history is a Historic Context Statement for the Project PRISM.⁶¹ Graves notes that "Richmond residents housed migrants in rented rooms, garages, barns and even chicken coops," similar to

⁵⁸ Heather Fryer, "Race Industry, and the Aesthetic of a Changing Community in World War II Portland," *The Pacific Northwest Quarterly* 96, no. 1 (Winter 2005): 3-13 <https://www.jstor.org/stable/40491804>. This fascinating article examines the use of a traveling Metropolitan Museum of Art exhibit of defense housing to illustrate the struggles of war-industry workers. The exhibit also showcased pre-fabricated homes that could be made available to Portland workers if the City would accept Federal help, which it had not yet in spring of 1942. Unfortunately, this information is not relevant to my paper but would be an interesting topic for another researcher.

⁵⁹ Heather Fryer, *Perimeters of Democracy: Inverse Utopias and the Wartime Social Landscape in the American West* (Lincoln, Nebraska: University of Nebraska Press, 2010).

⁶⁰ Donna Graves, "Mapping Richmond's World War II Home Front," National Park Service, July, 2004, <http://www.tombutt.com/pdf/mapping%20richmond%20final.pdf>.

⁶¹ Donna Graves, "Historic Context Statement: Project PRISM, Richmond CA," City of Richmond Planning Department, October, 2009, <https://www.ci.richmond.ca.us/DocumentCenter/View/7082/Project-PRISM---Historic-Context-tatement?bidid=>.

the experience in Portland.⁶² Also in the same vein was Richmond's fear of government intervention in city planning and creation of permanent homes for temporary workers.⁶³ Portland also initially resisted federal efforts to assist in the housing of war-industry workers, and both West Coast cities quickly realized the error of their ways.

A multiple-property documentation form with the theme World War II and the American Home Front also painted a broader picture of similar efforts across the nation. Housing plays a small part in the report with mentions of the population shift, growth of Portland, conversion of buildings to housing, and a slow federal response.⁶⁴ This study proved useful for developing overarching themes of World War II but did not contain very much information specific to Portland or the broader theme of housing war-industry workers in underutilized residential and commercial spaces.

⁶² Ibid, 64.

⁶³ Ibid, 67.

⁶⁴ Marilyn M. Harper, John W. Jeffries, William M. Tuttle, Jr., and Nelson Lichtenstein, "World War II and the American Home Front National Historic Landmark Theme Study," 2004, <https://sos.oregon.gov/archives/exhibits/ww2/Documents/learn-other-npshomefront.pdf>, 8-17.

RESEARCH METHODOLOGY

The objective of this study is to develop a database used to examine War Code Housing projects in Portland and analyze their characteristics for applicability to present housing and density issues. This database was developed through a methodical examination of the primary source data for each housing permit and the entry of documented information into an Excel spreadsheet. The spreadsheet was then geocoded and placed on a GIS map for cartographic analysis. There is currently no searchable online source of information about the properties related to Portland's War Code Housing Program. This database provides that searchable documentation and can be used for further analysis, interpretation, as well as future planning.

Cartographic representation of the data in GIS allows users to interact with the data on a large or small scale, and assists users to visualize the scope of the War Code Housing Program. The data, citizens' willing participation, and the Program's impact could serve as a guide for planners and city officials as one historical example of combatting a housing shortage. A postpositivist methodological paradigm guided the research for this project of both quantitative and qualitative data.

GEOGRAPHICAL INFORMATION SYSTEMS BACKGROUND

A Geographical Information Systems (GIS) map is an interactive platform which allows users to pinpoint specific data attributes for geospatial, quantitative, and qualitative analysis. While GIS has been around for over thirty years, its widespread use by researchers across disciplines began more recently with the increased use of technology in everyday life. GIS is used by various branches of federal and local governments, historians, emergency services, and healthcare providers, to name a few. Today, almost any data involving a physical space can be mapped using GIS, creating a visual rendering of complex datasets. Popular mapping platforms

like Google Maps and Portland Maps utilize GIS technology and are easy for citizens of all educational levels to use.

GIS is an ideal platform for this project. An Excel table is often not the easiest way to read data as it can be difficult to comprehend the data quickly and succinctly. On the other hand, a map can feature 3,000 points of data on a single page and illuminate the desired information in a digestible format. This data will continue to be adaptable as it is stored both as an Excel spreadsheet and a GIS shapefile. The data can easily be added to existing maps or used as a base for future maps.

DATA COLLECTION

Critical to the success of this project was a systematic approach to collecting the data. This project encompasses over 3,000 unique data points each with 10-20 attributes. I chose Microsoft Excel as the data repository for a few reasons. Microsoft Excel is a widely-used software familiar to many people. It is a searchable tool which keeps data organized and the columns and rows can be easily manipulated, moved, hidden, etc. to examine the data through various filters. Microsoft Excel is a preferred database format for converting data into a GIS shapefile.

In order to keep my data entry process organized, I entered each data source completely before starting on the next. To begin, I manually typed the list of over 3,000 addresses from the Bureau of Development Services (BDS) using the four separate identifiers on the document: address, date, federally assigned permit number, and if a file exists at BDS. Because this source is ordered by street and then house number, it provided an organizational method early on and illuminated characteristics of development such as multiple permits issued to one address on the same day. This data source is a secondary source estimated to be from the 1980s with indicators

of primary sources in the BDS files.⁶⁵ It is important to note that this data does not include the suffix of the address, e.g. “Avenue” or “Street,” but only uncommon suffixes such as “Boulevard” and “Place.” I was able to confirm many such suffixes through cross-referencing in another source; however, some discrepancies may exist.

Next, I turned to the Portland Archives and Records Center War Code Index, a primary source of approximately 300 notecards housed in a shoebox-sized container. The notecards are organized by street, with each notecard listing addresses of properties on that street which were granted permits by date. Some streets have only one or two addresses receiving permits and the information is typed on one note card. Other streets have many properties receiving permits and the information spills over onto five or six typed notecards. The notecards contain the following identifiers: address, permit date, federally assigned permit number, locally assigned housing number, owner, and sometimes additional information regarding the site. While these notecards provide more information than the list at BDS, it is also much harder to interpret due to its creation as a living document. Many notecards contain conflicting information handwritten over the typed portions and the order of the addresses listed is by date and not house number, making examining sites with multiple permits more challenging. As this is the second data source entered into the database, I verified the previous information entered (address, date, and permit number) and added in the locally-assigned housing number, owner, and, if available, additional information such as previous use, size of conversion, and cost. This additional information is identified in the Excel spreadsheet and GIS attribute table as “Notes_PCA_Index.” For the

⁶⁵ No bibliographic information could be obtained for this source. Five Bureau of Development Services employees of various positions could not identify an author, date of creation, or original source for this document. I opine that this document is a typed copy of the War Code Index notecards from Portland Archives and Records Center drafted prior to the relocation of War Code Permit Applications form BDS to the Portland Archives and Records Center in the 1980s, but this could be incorrect.

purpose of this project, I included my own personal observations and thoughts about this data source in a separate column which will not be visible in the GIS attribute table but will be accessible in the Excel spreadsheet.

Next, I entered the information from the original permit applications located at Portland Archives and Records Center. The permit applications are generally one to three pages of 8½” x 14” paper contained in a total of five file boxes. The permit applications are not organized by address like the first two sources; they are first sorted between “residential” and “trailer” permits and then further sorted by the first initial of the owner’s last name. The permit applications are still loosely organized by date as no one requested access to the boxes since their transfer to PARC in the 1980s. The format of the Permit Application varies depending on type of permit (residential or trailer) and date of issuance.

The format of residential permits evolved three times over the course of the War Code Housing Program. Initially the permit was very cluttered on a single page with limited space to handwrite the owners’ name, address, and date of the application. This format did not last long, as by the seventh permit issued there was a new application form. The second iteration of the residential permit application is clearer. The applications are two pages with dedicated lines to provide the requested handwritten information. The final version of the residential permit application, which came about in 1946, is better organized and more detailed, ranging between two and three pages in length. In addition to the information collected in the previous two iterations, there are additional spaces to write in mortgage information and a summary of the proposed alterations. As this is the final source of data entered into the database, I verified that all previously entered information was correct and added any additional information obtained.

The additional information is identified in the Excel spreadsheet and GIS attribute table as “Notes_PCA_Agreement.”

Trailer permits contain the least amount of information. Trailer permits contain the address, owner name, the option to indicate whether the trailer site is a “dwelling” or a “service station,” and the option to indicate whether the property is owned by “him,” “her,” or “them.” Not every applicant elected to designate the trailer site or ownership pronoun.

Permit applications are the most useful source of information as they contain the most data; however, they are the most difficult to research. Since permit applications are organized by the owner’s last name, it is quite difficult to find a permit for a specific address without already knowing the owner’s name. The created file aims to alleviate some of the research challenges by gathering all the primary source information into one database.

CALCULATING THE CONVERSION RATE

I developed an approach for determining the size of a conversion to calculate the total number of units created through the War Code Housing Program. In order to display this information, I inserted three columns of numeric data within Excel. The “existing unit” is the number of rented or owned spaces prior to a War Code issued permit. The “converted unit” is the number of rented or owned spaces after a War Code issued permit. The “additional unit” is the number of extra units created by dividing a space or adding an accessory structure through a War Code issued permit.

Most permit applications list the original function of the space/site such as “storeroom,” “garage,” or “single-family residence” and from this I was able to establish a base number for the existing unit. If it was a single-family residence or garage, the existing unit is 1; if it was a

duplex, the existing unit is 2. For the use of trailers and newly-constructed outbuildings, the existing unit is 0, as nothing previously existed in its place.

The next number is then the number of units existing after the permit. If a single-family residence added a basement apartment, the number of converted units is 2. If a garage was used as a residence, the number of converted units is 1. If a trailer was added to a site, the number of converted units is 1. If a single-family residence changed to a rooming house for ten boarders, the number of converted units is 11. The number of existing units after the permit proved to be the most difficult to ascertain, as many early permits list no information regarding the work done or the size of the converted space/site.

I determined the number of additional units created through a simple math equation of converted units minus existing units to ascertain the total number of additional units created. This resulting number is not the total number of War Code Housing units, but rather the potential increase in occupancy through the subdivision of a space. Many permits did not involve the creation of a new space but just the transformation of an existing one. For example, a single storeroom converting to a single apartment does not create an additional unit; it is a change in the use of a space from commercial unit to a housing unit. A single storeroom converting to two apartments is the creation of one additional unit; the space could be used by one occupant before, and now it is used by two occupants. Since future planners may look at the War Code Housing Program as a model of a successful internal conversion initiative, it is critical to establish the number of additional units created by the War Code Housing Program and not just how many previously existing buildings and spaces were used for housing by changing their function.

CLEANING THE DATA

In GIS, there is a process known as “cleaning” data or taking raw data and editing it for consistency and similar formatting. To document all steps taken and prevent any misrepresentation of the data, an original, unedited database exists, as does a “cleaned-up” database used for mapping. Permits often contain abbreviated names such as “Geo” for George or “Chas” for Charles which I elected to enter as the full name. Some permits contained only first and middle initials but could be cross-referenced with another permit listing the full name. Similarly, permits varied between listing male owners and joint owners but could be cross-referenced with other permits containing both names. Many permits were missing either a date or a housing number; however, because the local housing number was assigned sequentially, sorting the data by date or by housing number provided the missing piece of information

Discrepancies and errors are still possible when working with such a large dataset manually entered and cleaned by one individual. I strived to eliminate all guesswork while cleaning the data by only altering information verified across multiple sources and consistent with 1940s America, the time period when the primary sources were created.

GEOCODING THE DATA

I used a process called geocoding to convert the addresses in the Excel database into a GIS vector format. Geocoding is the process of converting street addresses into geographic coordinates, thereby creating a dataset that can be mapped using GIS. For this project, I used Metro’s Regional Land Information System (RLIS) address locator dataset since all my targeted addresses are within the Metro boundary. One of the challenges with my data is that it is now seventy years old. Some street names changed, some portions of streets or blocks disappeared for new construction such as the I-5 freeway, and many blocks within the downtown core

transformed from multi-parcel to a single building altering the address. When geocoding in the ArcMap GIS software, the locator will supply a report of “matched” addresses – those that had the same address in the RLIS dataset – and “unmatched” addresses – those that did not have an exact match and could not be placed. Each address result is also assigned a percentage of accuracy for the match helping to illuminate potential mistakes in the geocoding process.

On the first try, about one in six permit applications did not match. The report table quickly pinpointed spelling errors as well as altering the street name of “Union Avenue” to “Martin Luther King Jr. Boulevard,” for example. On the second try, about one in ten permit applications did not match. The remaining unmatched permit applications existed in drastically changed areas such as Downtown, Albina, and St. Johns. Another hundred or so permits matched to incorrect addresses in Canby or Gresham. This is because the database I created did not specifically list a city name or zip code for each address, and therefore addresses would be perceived by the RLIS locator as a match anywhere within the Metro region. I manually selected locations in ArcMap for the unmatched and incorrectly matched addresses outside of Portland. After rectifying all errors within the geocoded data, I exported the data as a layer creating a GIS vector shapefile that could then be applied to many maps. I utilized symbology to create maps displaying the various attributes of data and analyze it geospatially.

I also edited the current RLIS Transit Streetcar dataset to recreate the historic streetcar route. I added the missing historic routes by drawing new lines and then snapping the lines to the RLIS streets and arterial datasets to ensure accuracy. I then exported the data to a new shapefile and added it as a layer to my maps.

CASE STUDIES – SE ANKENY AND SE BELMONT

I selected SE Ankeny Street and SE Belmont Street for several reasons. On each street, roughly ten to twenty permits were issued on each street providing a large enough sample to show a variety of conversions but a small enough sample for one individual to reasonably study within the scope of the project. SE Ankeny is a primarily residential road close to the major thoroughfare of Burnside. SE Belmont is mixed-use, with both commercial and residential properties. No portion of the case study falls within a protected area such as a National Register Historic District or Conservation District that would diminish the likelihood of design alterations or demolition. Individual properties may be designated and therefore required to adhere to policies regarding design review or demolition. These properties are noted in the case study. Prior to conducting a case study of the War Code Housing Program sites, I had no knowledge or hypothesis as to what I would find.

LIMITATIONS

Time and financial constraints limited the scope of this project. It was not possible to thoroughly research the approximately 2,400 individual sites which utilized the War Code Housing Program within the research period. Further research by the author or other curious individuals can continue to be incorporated into the Excel spreadsheet and GIS shapefile. There is a \$15.00 fee for each address researched at the Bureau of Development Services, meaning more than \$30,000 would be necessary to locate historic building plans and permits for all properties associated with the Program. Research centers such as the Portland Archives and Records Center and the Oregon Historical Society have limited research hours and very little of the primary source data is scanned or available online. A major outcome of this project is to

allow easy access to the data by organizing and publishing data from the applications in an online database searchable by anyone at any time.

The information obtained on the various permit applications and indices is often incomplete. There are four different versions of the permit application (three versions of the residential permit and one version of the trailer permit) resulting in different amounts of information recorded at the time of the permit application. No single property contains all of the different attributes identified through this research. The use of three data sources also created some conflicting information. Permit numbers, dates, spelling of owners' names, and the addresses sometimes varied between the data sources. I used the two unique identifiers of "permit number" and "housing number" to assist in clarifying discrepancies but could not always do so with one hundred percent certainty. I extended common abbreviations of first names to full names although it is possible that the full name is incorrect. I also included the full couple as the owner for all permits whenever the couple could be identified on another data source. This could be inaccurate as a married individual could own a property separately or have purchased the property prior to marriage.

Determining the conversion of a building or part of a building to housing is not always clear on the data sources. Property descriptions may not match today's language, e.g. "store" and "storeroom" appear to be used interchangeably. For example, a permit may say, "storeroom converted to single-family dwelling," which does not clarify whether the whole store is now a residence or only a part of the store. It is difficult to assign an "existing units" number to certain building types, such as a hotel. It is unclear whether the hotel simply allowed for the use of its rooms as housing, whether rooms were subdivided, or if spaces previously used for other purposes were changed to housing.

Another challenge with the representation of converted housing units is the size and function of the units. I made a conscious decision to count any sleeping space for a person as a unit, therefore a rooming house for no more than ten boarders becomes ten units. This could be construed as a misrepresentation of data since a boarding house or sleeping room is not the same as an apartment. In conjunction with this issue, permit applications do not clearly state whether the unit is used for a single person or a family, making the quantifiable number of people housed difficult to determine. It is impossible to say whether a boarding house with ten beds housed more people than a duplex converted to a fourplex since it is not known how many people lived in each fourplex unit.

Information about those occupying rental units permitted through the War Code Housing Program could not be located. Permit applications only listed the owner of the property and not the renter or the occupancy size of the unit. It is therefore nearly impossible to determine who or how many individuals lived in each unit that was created. This would be a fascinating project for a future researcher to attempt to unearth, as knowing more about the occupants could provide information about the size of units and demographic information of renters such as race, age, education level, and more. Census data could provide some information but as the War Code Housing Program started in 1942 and the last permit was issued in 1950. The 1940 census would not reflect war industry workers and the 1950 census would not reflect all of the permits already released and converted back to their previous size and function.

There is also an issue of access to the records. Private citizens conducting research can only thoroughly review the information presented to them as it is kept behind closed doors. This policy is in place to protect records from theft and preserve records from decay or corruption through improper handling or storage. Employees assisting researchers at BDS, PARC, and

OHS rotate regularly and each employee may have a different level of familiarity with the topic and the available records. This may result in staff retrieving varying amounts of pertinent material, especially if not clearly stating what material one is looking to find. By varying the description of desired materials slightly, I received vastly different documents from different employees. As I was dependent upon others to retrieve this information for me, it is all colored by human element: possible error on my part to not clearly articulate the information I sought, and potential error on the employee's part who may overlook a piece of information. In other instances, permit files could not be located despite records proving their existence, thereby creating a heightened sense of urgency to catalogue and digitize what information can be found.

DATA FINDINGS

The aggregate data from the 3,043 permits displays a history of collaboration and creativity between Portland residents and war-industry workers. In total, the War Code housing project created 6,146 new housing units of various sizes from 2,303 unique addresses. Of the 3,043 permits, 1,663 permits converted an existing building into residential units, 1,205 permits allowed for a trailer, and 175 permits allowed the construction of an accessory dwelling unit.

Each permit application is a unique row in the Excel spreadsheet and a unique point in the GIS shapefile. The data related to each permit application can be accessed in either format depending on the user's familiarity and comfort level. The following is a geospatial analysis of the data.

War Code Permits by Geographic Quadrants

By Kerrie Franey
Data Source: Portland Archives and Records Center
Bureau of Development Services
Date Created: May 2019

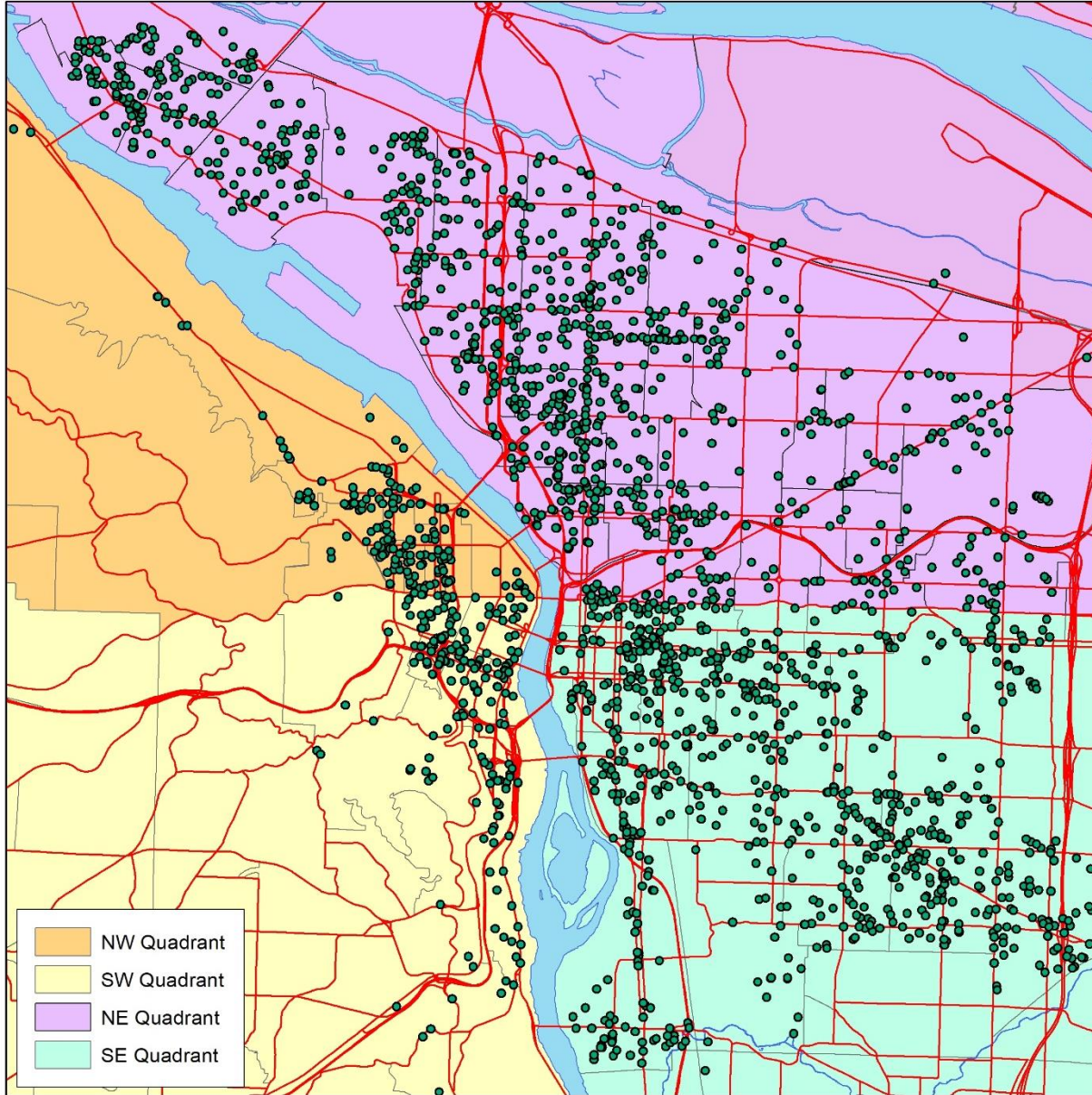

Figure 1: GIS Map displaying permits by Geographic Quadrant. Created by author.

GEOGRAPHIC DISTRIBUTION

The geographic distribution of War Code housing is directly related to the location of wartime industries and proximity to public transportation. Portland is generally described in four

quadrants divided to the north and south by Burnside Street and to the east and west by the Willamette River. Approximately 1,390 issued permit sites are in the northeast quadrant of Portland. Approximately 974 issued permit sites are in the southeast quadrant of Portland. Approximately 459 issued permit sites are in the northwest quadrant of Portland. Approximately 220 issued permit sites are in the southwest quadrant of Portland.

The reason more War Code Housing Program permits are located on the eastern side of Portland is threefold. Most war-industry job sites were in the northeastern quadrant of Portland, such as the Kaiser shipyards. Historic streetcar lines extended further into the eastern suburbs of Portland, facilitating transportation to and from outlying buildings able to house workers. The center of downtown in the 1940s was located on the west side of town and, while many hotels and commercial buildings on the west side converted to residential use, more single-family homes existed on the east side of town. Residential dwelling units were the predominant converted building type with slightly over half the permits approved belonging to already-existing residences. The commercial core of Portland still served a valuable purpose during the war years and could not transform to housing without losing other needed services.

War Code Housing Proximity to Public Transit

By Kerrie Franey
Data Source: Portland Archives and Records Center
Bureau of Development Services
Date Created: May 2019

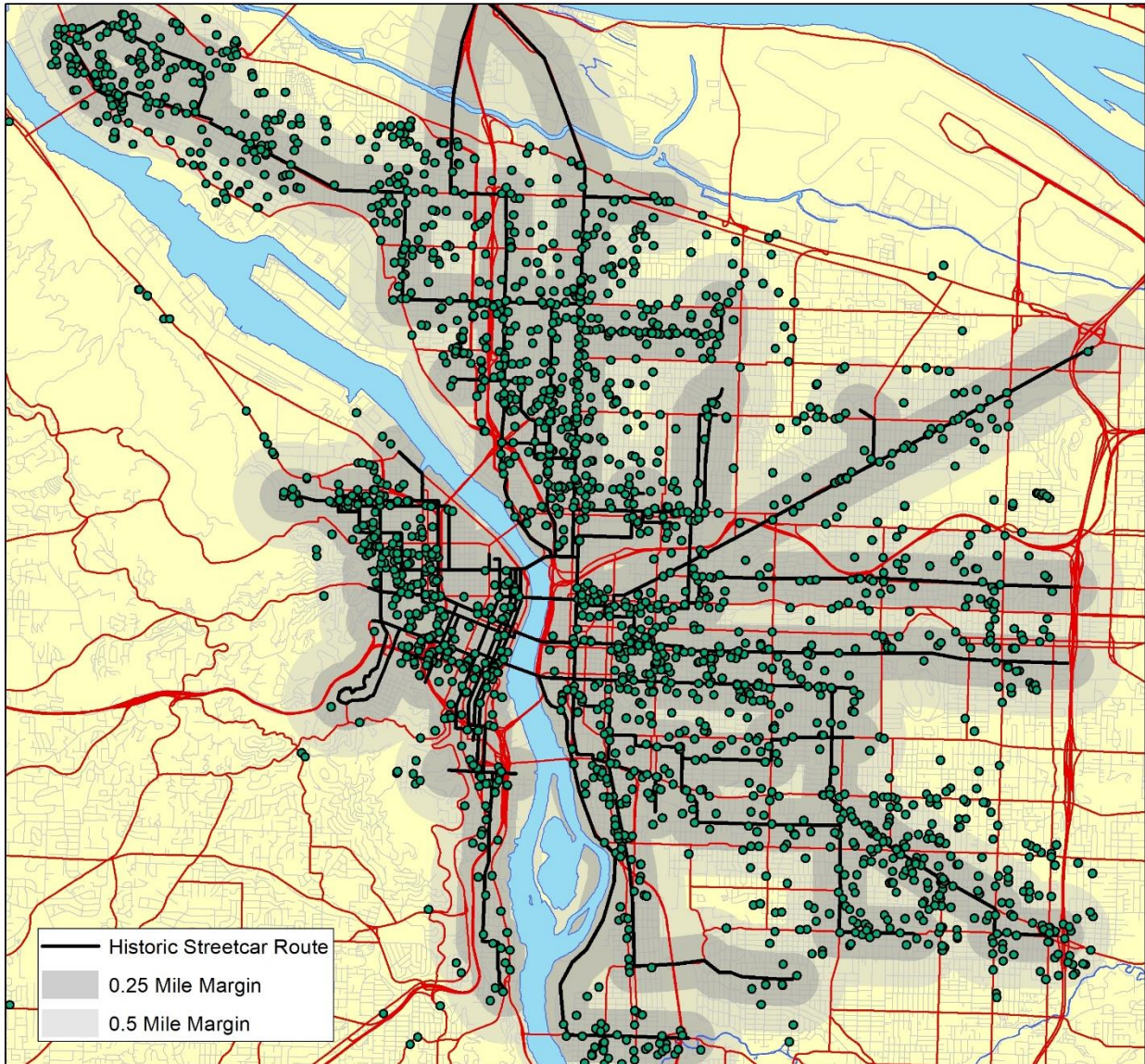

Figure 2: GIS Map displaying accessibility to Public Transit. Created by author.

PROXIMITY TO PUBLIC TRANSIT

An important factor of War Code permits is the proximity to public transit as automobile transport was unfeasible for most war-industry workers. Not only did the government ration

rubber and gasoline, but some industries like the Kaiser Shipyards employed over 100,000 making on-site parking implausible. Portland utilized streetcars as public transit beginning in 1872 and continuing until 1958, with ridership records peaking again during World War II.⁶⁶ In order to display the accessibility of public transit to sites, I recreated the historic streetcar line through the central city and placed a quarter mile and half mile buffer around each streetcar line.

Very few permits existed outside the half mile buffer of the streetcar line. This map does not depict the bus routes which would have potentially served the outlying permit sites. Historic bus routes are difficult to map as bus routes changed regularly and there is very little recorded about their routes.

The map shown above is a sound argument for development of dense, affordable housing close to existing public transit. For most war-industry workers, public transit was the only viable option to get to and from work. It is smart for city planners to utilize such historic examples as they develop future transit lines and urban pockets. Access to public transit promotes all five of the guiding principles within Portland's 2035 Comprehensive Plan and should be an integral discussion topic of every proposed multi-family dwelling.⁶⁷

⁶⁶ Richard Thompson, "Portland Streetcar System," *The Oregon Encyclopedia*, March, 2018, https://oregonencyclopedia.org/articles/portland_streetcar_system/#.XP9i13dFyh.

⁶⁷ Bureau of Planning and Sustainability, "Design Overlay Zone Amendments Volume 1: Staff Report - Discussion Draft," Portland: City of Portland, February, 2019, 9-11, <https://www.portlandoregon.gov/bps/article/712895>.

New War Code Permits Issued by Year

By Kerrie Franey
Data Source: Portland Archives and Records Center
Portland Bureau of Development Services
Date Created: May 2019

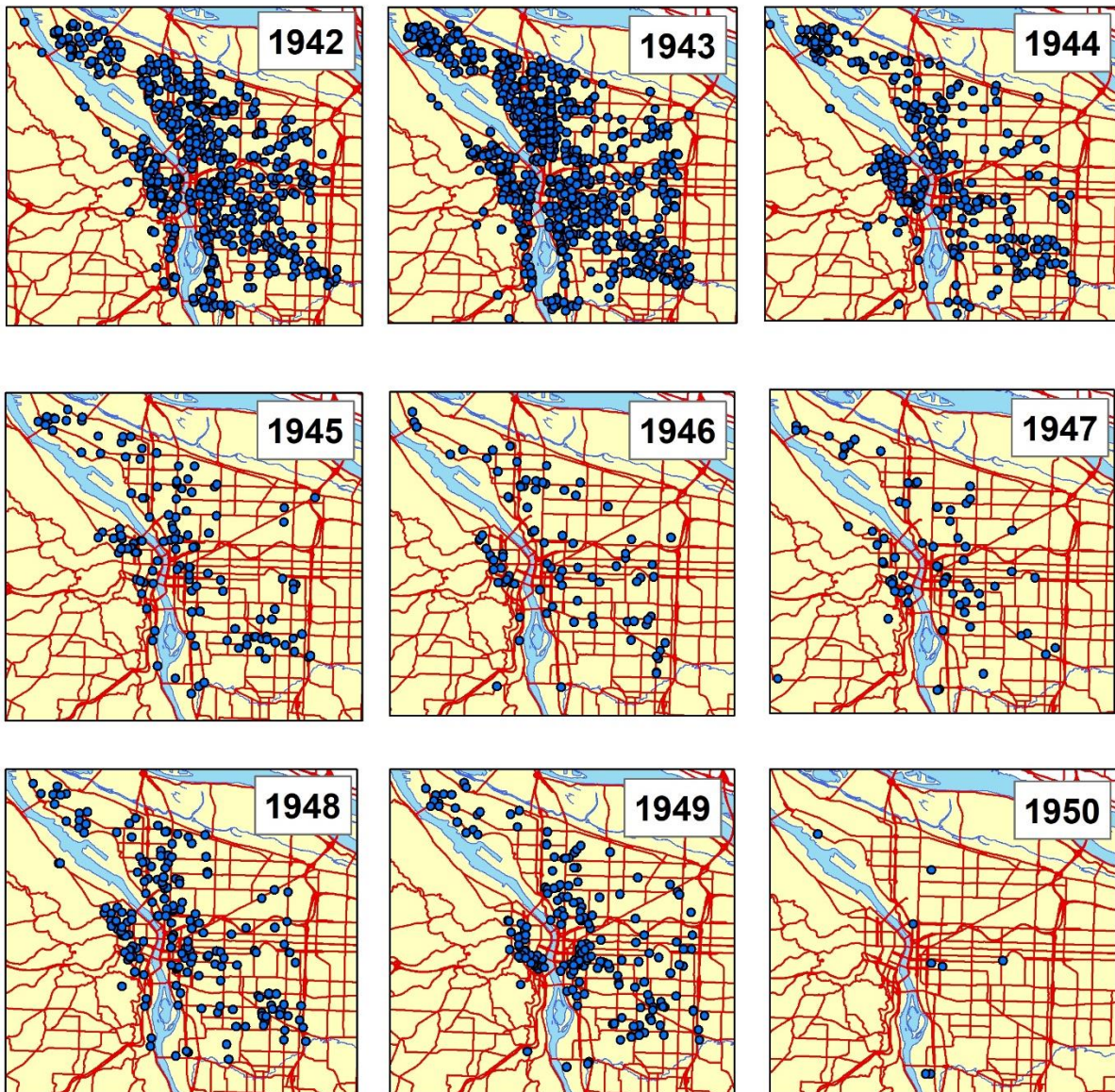

Figure 3: GIS Map of War Code Permits by Year. Created by author.

DATE

The War Code housing program issued permits between July of 1942 and February of 1950. Most permits were issued during World War II but a significant amount continued to be

issued afterwards, emphasizing the value of the program. The chart below demonstrates the rapid implementation of the program immediately following its creation July 30th of 1942. Nearly 700 permits were issued within the first six months. The program continues to drastically increase housing options through 1943 with more than fifty new permits approved each month.

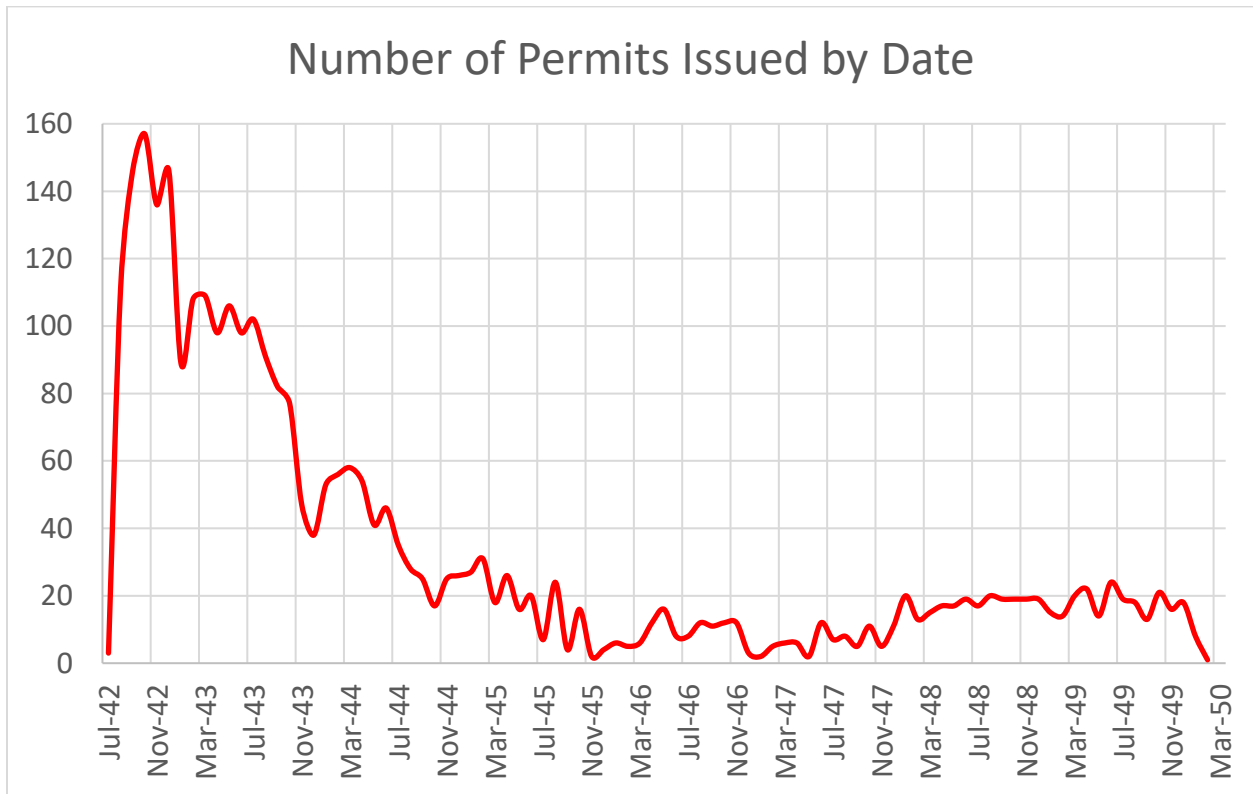

Figure 4: Chart of New Permits Issued by Date. Created by author.

There is a gradual decline in permits issued between 1944 and 1947 as the war concluded and housing was no longer a national emergency. In 1947 the least number of permits were issued at only 80 permits. There is an uptick of permits starting in the spring of 1948 as 214 new permits were issued. I could find no direct connection between the flooding of Vanport in May of 1948 and the increase in permits issued as I did not locate information about those renting War Code Housing units. It is likely that housing needs increased after the flood at Vanport and residents, once again, utilized government-sponsored programs to ease the situation. Further research

would need to be conducted to solidify this assumption. 1949 would also prove to be a strong year with the same number of 214 new permits issued. The program quickly comes to a halt in 1950 with only 9 new permits issued before March, although the program continued until 1956.

War Code Housing by Previous Function

By Kerrie Franey
Data Source: Portland Archives and Records Center
Portland Bureau of Development Services
Date Created: May 2019

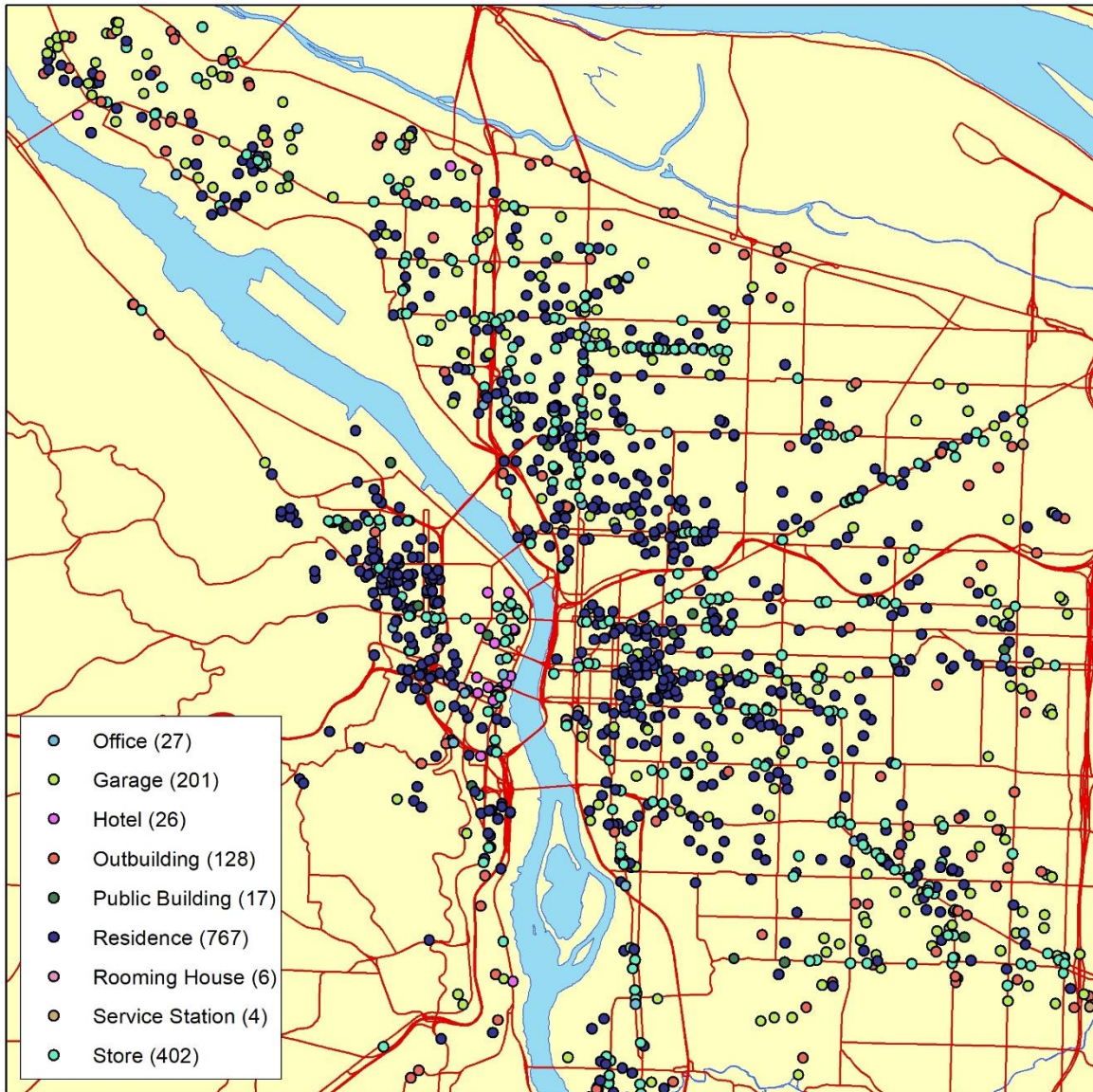

Figure 5: GIS Map of the Previous Building Use. Created by author.

CONVERSION TYPE AND SIZE

War Code permit applications are categorized as either trailer or residential, although residential is an incorrect label as it applies to all existing buildings. In order to better understand the previous uses of existing sites, residential permits have been further categorized by previous building use, i.e. store, dwelling, garage, etc. The total number of trailer permits issued is 1,205, or slightly over one-third of the program. The remaining two thirds are visually represented in the following map.

Almost half of the existing building stock which used the War Code Housing Program to increase available units were buildings already used for residential purposes. This category of “residence” is not broken down on the map between different types of residential buildings, such as single-family dwelling, duplex, or multi-family dwelling although that information can be found within the Excel dataset. Nevertheless, the sheer amount of residential properties increasing the occupancy of their structures illustrates the success of internal conversions. Permits for a residence, unlike a majority of the permits issued for stores or garages, involved the subdividing of the structure into multiple units. These units were not always spacious. Many did not include traditional amenities such as a private bathroom or a kitchen. What they did, however, is assist families and individuals in finding a safe living space and foster a sense of community through sharing hardship.

Most War Code permits noted the number of units before and after issuance of the permit, creating a way to measure the change in units. As previously mentioned, this is difficult to determine with precision as it is impossible to know the occupancy of each unit and therefore the effectiveness of the program. It is interesting to note the breakdown of spaces and visualize the configurations of buildings. In total, 812 sites simply required the alteration of a space from

a previous use to residential, i.e. a store to a residence. By adding a partition or splitting units between floors, an additional 574 sites created units by dividing one unit into two. 147 sites created units through division of a space into three units. 61 sites created units through division of a space into four units. 43 sites created units through division of a space into five units. 27 sites created units through division of a space into six units. 22 sites created units through the division of a space into seven units. 16 sites created units through the division of a space into 8 units. 13 sites created units through the division of a space into 9 units. 32 sites created units through the division of a space into ten units. And finally, 59 sites created units through the division of a space into more than ten units.

War Code Housing Female-Owned Properties

By Kerrie Franey
Data Source: Portland Archives and Records Center
Portland Bureau of Development Services
Date Created: May 2019

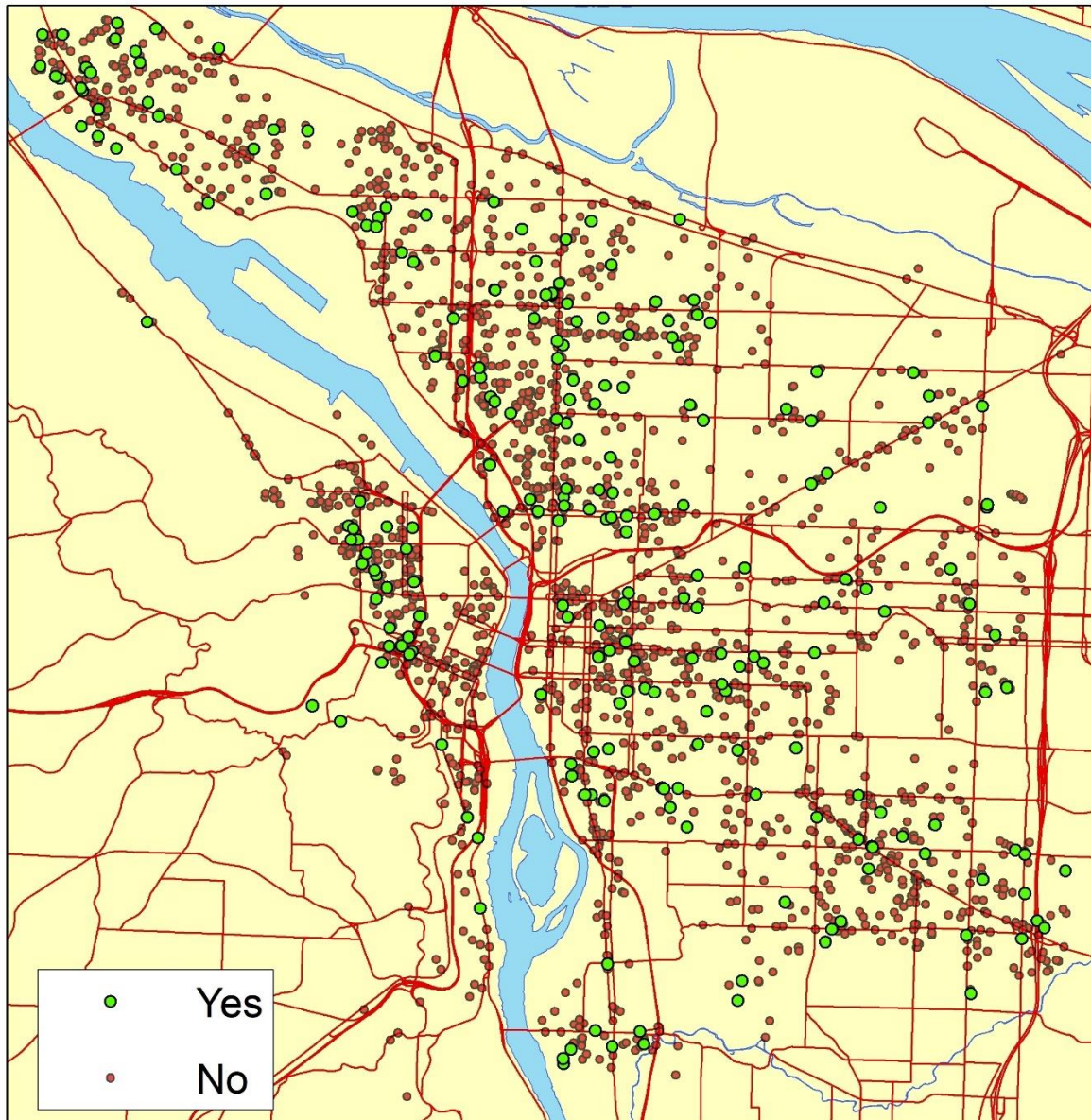

Figure 6: GIS Map illustrating sites of Female-owned Properties. Created by author.

FEMALE OWNERS

An area for further research is that of female homeownership during the 1940s in Portland. Trailer permit applications included an option to circle a pronoun related to ownership

of the property; although not every applicant elected to circle this pronoun, many women did, stimulating creation of this preliminary analysis. Residential permit applications did not include a specific place to circle a pronoun, but many female owners explicitly stated their demographic information on the line intended for describing the alterations. Through this data collection, 278 sites have been identified as having a female owner and more may exist. Of the 278 female owners, 118 are widows and 46 are single, unmarried women. The remaining 114 permit applications citing a female owner did not explicitly state the status of the individual.

REMAINING LEGACY

Many buildings converted to War Code housing remain today. Some remain in their converted state of housing while others returned to their original functions. Portland's long history of preservation and single-family zoning allowed many buildings to survive more than seventy years after World War II. The continuing existence of these buildings proves the value of good construction, adaptable building forms, and intriguing architectural forms.

Commercial and residential structures used as housing during World War II often were already considered "old" buildings. Permit applications demonstrate a continuous characterization of buildings from the late 1800s and first part of the twentieth century as old, rundown, and in need of repair. The War Code Housing Program provided an opportunity for owners of such dilapidated buildings to rehabilitate a portion or all of their building. The construction allowed under the War Code focused on changes that would increase potential housing. Enhancements such as updating or creating a bathroom, creating new windows or other means of egress, enclosing a front porch, or finishing a basement or attic were approved. These changes not only created a living space but provided a timely remodel to many older buildings. And, as dictated within the War Code permit, any changes would need to be removed after the permit expired unless owners proceeded to procure a permanent permit, thus ensuring another phase of construction at the conclusion of the Program.

Buildings that last more than a century often survive because they are adaptable. Whether it is the original open floor plan of a warehouse that can easily be partitioned into smaller units or a single-family residence with an unfinished basement and attic that can be subdivided into a triplex, buildings remain that change with the needs of the owner and surrounding community. The War Code Housing Program seized upon this very nature of

Portland's building stock to create residential units, and the plethora of remaining War Code building stock shows the continued value of adaptable building forms. Due to the time constraints of this project and policies regarding the viewing of building plans, it is not possible to identify every building converted to War Code Housing that remains today. But, from a small sampling of a few streets, one can see that much is still standing.

The analysis of two streets with multiple conversions demonstrates the retention of historic resources. The first street analyzed is SE Ankeny Street, a predominantly residential street one block south of Burnside Street, a major thoroughfare in the 1940s and today.

CASE STUDY – SE ANKENY

Nine residential properties were converted through the War Code Housing Program along SE Ankeny between 15th and 31st Avenues. It is important to note that this section of SE Ankeny is not a part of a historic or conservation district. The converted properties were either single-family homes or duplexes and ranged in architectural styles. From an initial count of twelve existing residential units in nine buildings, twenty units were added, bringing the total number of converted units to thirty-two. Today, six of the nine buildings remain.

The duplex at 1504 SE Ankeny Street converted to a triplex March of 1945 and remains a triplex today. The residence at 1504 SE Ankeny is a Queen Anne from 1888 clad in stucco and still in good condition. The War Code Index



Figure 7: 1504 SE Ankeny Street. Photo by author.

notecard at Portland Archives and Records Center lists the addition of a unit in the basement costing twenty-five dollars. A permanent permit could not be identified but the building is still used as a triplex based off of a reconnaissance-level survey conducted by the author April of 2019. Three doors of entry are clearly marked, and three mail slots adorn the side of the building. This building does have a Historic Resource Inventory Form from 1984 but is classified as unranked.⁶⁸ A historic plumbing permit could also be found in relation to the War Code permit and it lists the building as a “1 story old frame dwelling” in need of work.⁶⁹



Figure 8: 1628 SE Ankeny Street. Photo by author.

The single-family home at 1628 SE Ankeny Street converted to a triplex January of 1944 and reverted back to a single-family home at an unknown time. The residence at 1628 SE Ankeny is a Prairie Style from 1906 and in excellent condition. The Bureau of Development Services possesses the

floor plans from 1944 illustrating the conversion of the second story to two units with individual kitchens, closets, and a shared bath. The upstairs units are quite large at 234 square feet and 324 square feet respectively. There is a fourth space on the second floor labeled as a bedroom with a separate entrance disconnected from the two War Code apartments. It is unclear if this bedroom

⁶⁸ Ferriday, "1504 Se Ankeny Street," *Historic Resource Inventory*, Portland: Bureau of Planning, 1984, http://heritagedata.prd.state.or.us/historic/index.cfm?do=v.dsp_siteSummary&resultDisplay=54617.

⁶⁹ Bureau of Buildings, "1504 Se Ankeny Street Report of Plumbing Inspection," Buildings Permit, 1945, Bureau of Development Services.

continued to be used by the owners whom only retained one-bedroom downstairs or if this bedroom was used by the upstairs tenants. The building is not identified as a historic resource. Multiple historic plumbing permits could be located including one from 1923 that already describes the building as old.⁷⁰

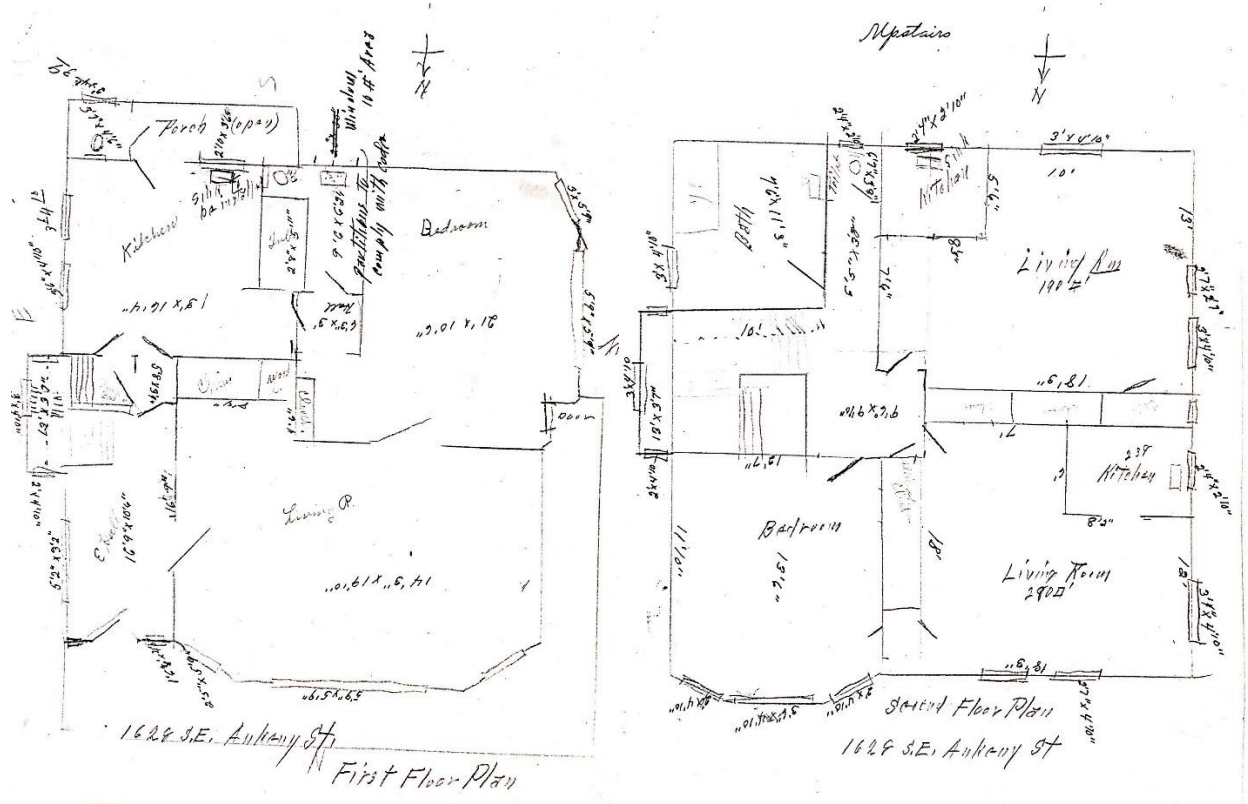

Figure 9: 1628 SE Ankeny Street Floor Plans, 1944. Drawings from Bureau of Development Services.

⁷⁰ Bureau of Buildings, "1628 SE Ankeny Street Report of Plumbing Inspection," Building Permit, 1944, Bureau of Development Services.

The single-family residence at 1906 SE Ankeny Street converted to four apartments and two sleeping rooms February of 1943 and is now a triplex. The residence at 1906 SE Ankeny is a Victorian Stick from 1900 and in good condition. The Bureau of Development Services possesses the floor plans from 1943 illustrating the alterations to the first and second floors (See below). The first floor did not change significantly although a few walls were removed or added to create a clear separation between Apartment A and the



Figure 10: 1906 SE Ankeny Street. Photo by author.

communal spaces of the home, including the kitchen, dining room, and front room. The second floor is transformed into three apartments (Apartments B, C, and D) with large closets, a large bedroom with shared closet for the two occupants, and a shared bathroom for all upstairs units. Each apartment is around 120 square feet and the bedroom is 150 square feet. It is unclear when the building transitioned into a triplex. It is not identified as a historic resource.



Figure 11: 1906 SE Ankeny Street. Drawings from Bureau of Development Services.



Figure 12: 2014 SE Ankeny Street. Photo by author.

The single-family residence at 2014 SE Ankeny Street converted to a two-family residence June of 1949 and reverted back to a single-family home at an unknown date. The building is a Queen Anne from 1899 and in excellent condition. The War Code Index notecard at Portland Archives and Records Center states the conversion cost \$300 to complete. There is a Historic Resource Inventory form assigning the residence with a rank of III for

architecture.⁷¹ No other information regarding the site could be located.

The duplex at 2345 SE Ankeny Street added a basement apartment in June of 1943 and remains that way today with the separate address of 2349 SE Ankeny Street creating the triplex. The building is Queen Anne from 1906 and in good condition. There is a Historic Resource Inventory form listing the building as unranked for significance.⁷² No other information regarding the site could be located.



Figure 13: 2345 SE Ankeny Street. Photo by author.



Figure 14: 3087 SE Ankeny Street. Photo by author.

The multi-family residence at 3087 SE Ankeny Street added an additional basement apartment February of 1943. This building as a U-shaped apartment complex in the California Mission style from 1928. It currently has 15 units. It is unclear if the one basement unit of the complex is the unit created in 1943 or if there was an additional unit no longer used for housing.

⁷¹ Ferriday, "2014 SE Ankeny Street," *Historic Resource Inventory*, Portland: Bureau of Planning, 1984, http://heritagedata.prd.state.or.us/historic/index.cfm?do=v.dsp_siteSummary&resultDisplay=51359.

⁷² Ferriday, "2345 SE Ankeny Street," *Historic Resource Inventory*, Portland: Bureau of Planning, 1984, http://heritagedata.prd.state.or.us/historic/index.cfm?do=v.dsp_siteSummary&resultDisplay=51362.

A woman owned this apartment complex at the time of its conversion. There is a Historic Resource Inventory form assigning the residence with a rank of II for architecture.⁷³ Historic Plumbing permits could be located but no other information could be ascertained.

All three of the sites no longer existing on Ankeny west of 15th Avenue were demolished and replaced by half- to full-block buildings. This represents the creeping development of the inner east side of Portland since the Great Recession. Both of the addresses located on SE Ankeny between 12th and 13th Avenues have been demolished to create large apartment buildings while the third between 14th and 15th is part of a larger religious complex.



Figure 15: 1250 SE Burnside Street. Photo by author.

1223 SE Ankeny was a single-family home that added two basement apartments February of 1943. It appears this block was demolished in 2012 to create a mixed-use building of commercial on the ground floor and senior apartments on the upper five floors.

⁷³ Ferriday, “3087 SE Ankeny Street,” *Historic Resource Inventory*, Portland: Bureau of Planning, 1984, http://heritagedata.prd.state.or.us/historic/index.cfm?do=v.dsp_siteSummary&resultDisplay=53787.

1224-28 SE Ankeny was a duplex that converted to a fourplex April of 1943 and was released in October of 1948. It appears this block was demolished in 2016 to create a new four-story 27-unit apartment building.



Figure 16: 123 SE 13th Avenue. Photo by author.



Figure 17: 1400 SE Ankeny Street. Photo courtesy of Vimeo.

The third site of 1434 SE Ankeny Street was a single-family home converted to three apartments and three sleeping rooms by a female owner. This site is now a large place of worship and community center for Imago Dei in relation to other parts of their campus along SE Ankeny.

CASE STUDY – SE BELMONT

The second street analyzed is SE Belmont Street, a residential and commercial thoroughfare that had a historic streetcar route along a portion of the road and remains a bustling street today. It is important to note that this area is not a part of a historic or conservation

district. Twenty permits for sixteen properties were issued along SE Belmont Street between 17th and 52nd Avenues. Nine of the properties were commercial prior to conversion and seven of the properties residential. These sixteen properties originally contained thirty units of commercial or residential space but through the War Code Housing Program functioned as fifty-four residential units. Of the sixteen converted properties, twelve remain today: seven commercial and five residential.

The single-family residence at 1728 SE Belmont Street converted to a duplex August of 1942 and then a triplex in October of 1942. This building is of the Italianate style from 1870 and



Figure 18: 1728 SE Belmont Street. Photo by author.

is in excellent condition. There is a Historic Resource Inventory form for the site assigning it a rank of I for architecture.⁷⁴ The site is also a Local Landmark. There are Historic Plumbing permits associated with the building.⁷⁵ No other information could be located.

⁷⁴ Ferriday, "1728 SE Belmont Street," *Historic Resource Inventory*, Portland: Bureau of Planning, 1984, http://heritagedata.prd.state.or.us/historic/index.cfm?do=v.dsp_siteSummary&resultDisplay=51439.

⁷⁵ Bureau of Buildings, "1728 SE Belmont St. Report of Plumbing Inspection," Building Permit, 1942, Bureau of Development Services.



Figure 19: 2411 SE Belmont Street. Photo by author.

The store at 2411 SE Belmont Street converted to residence in May of 1943 and reverted back to its previous use as a store at an unknown date. The building is a Streetcar-era Commercial building covered in corrugated metal with a flat roof built in 1934. There are Historic Plumbing permits associated with

the building.⁷⁶ No other information could be located.

The duplex at 2510 SE Belmont Street added an additional unit in January of 1943 and is now a fourplex with the address 2508-2512 SE Belmont Street. The building is of the Italianate Style from 1910 and in good condition. There are Historic Plumbing permits associated with the building.⁷⁷ No other information could be located.

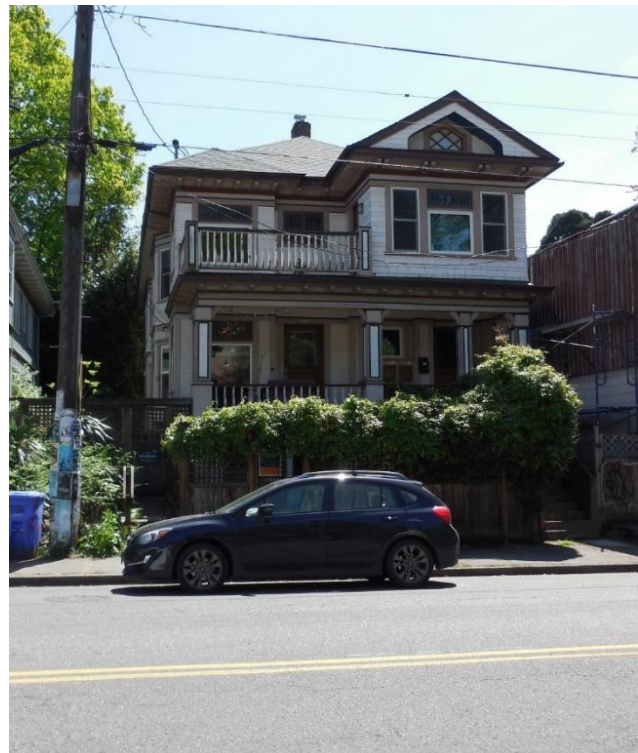

Figure 20: 2508-2512 SE Belmont Street. Photo by author.

⁷⁶ Bureau of Buildings, “2411 SE Belmont St. Report of Plumbing Inspection,” Building Report, various, Bureau of Development Services.

⁷⁷ Bureau of Buildings, “2510 SE Belmont St. Report of Plumbing Inspection,” Building Report, various, Bureau of Development Services.



Figure 21: 2622-2628 SE Belmont Street. Photo by author.

The stores at 2622 SE Belmont Street and 2628 SE Belmont Street each transformed into a residential unit February of 1943 and reverted back to commercial use September of 1947. The building, listed as one address of 2622-2628 SE Belmont Street, is associated with two permit applications

of on different dates during February of 1943 and therefore associated with their two storefronts. The building is Streetcar-Era Commercial dating to 1911 and is in poor condition. This building lost integrity with the removal of the clerestory and storefront windows.

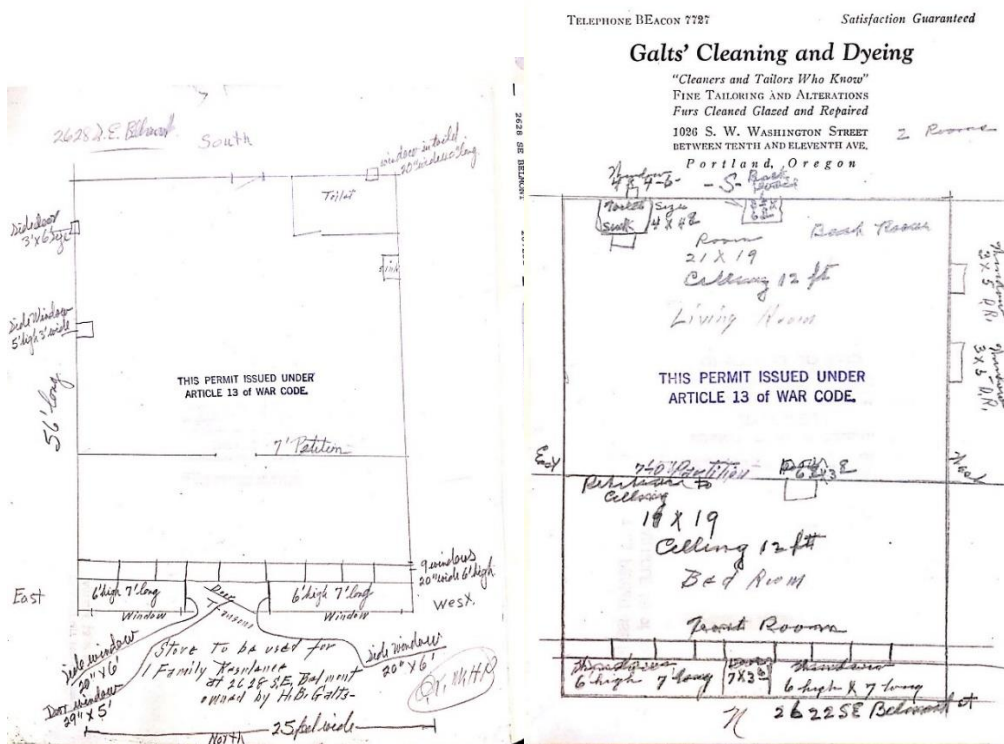

Figure 22: Building Plans for 2628 SE Belmont Street (left) and 2622 SE Belmont Street (right). Located at Bureau of Development Services.

Building plans submitted with the permit application show the lack of formality accepted by those approving the permits. The rendering for 2622 SE Belmont is drawn on a 4"x7" piece of paper with a dry-cleaning business letterhead, likely a notepad of the business used for writing down special instructions but in this case used to illustrate a residence. Building Permits show this building returned to its previous function as a tavern June of 1947 and continues to function as such today.

The mixed-use building at 2904 SE Belmont Street converted from nine units to sixteen units July of 1947 and appears to still be sixteen units with a restaurant below.⁷⁸

The current address is listed as 2900-2908 SE Belmont. The building is Streetcar-Era commercial from 1910 and is in good condition. No other information could be located.



Figure 23: 2900-2908 SE Belmont Street. Photo by author.

⁷⁸ Realtor.com claims the site has 17 units, implying that one unit is the commercial unit encompassing the entire first floor and the second and third floor each still have eight units.



Figure 24: 3127-3129 SE Belmont Street. Photo by author.

The mixed-use building at 3127-3129 SE Belmont Street converted its store at 3129 SE Belmont St. to a residential unit in April of 1944 and reverted back to a store in November of 1948. The building, which is from 1887, has been significantly altered over time and cannot even be assigned a particular style. The lower portion tied to the 3129 address is closer to Streetcar-Era Commercial dominated by glass block windows while the upper portion tied to the 3127 address is Craftsman. The store is currently

vacant but the overall building is in good condition.

The building plans for 3129 SE Belmont are hard to decipher but one can clearly make out a range in the southeast corner of the main room, a sink, and a toilet in the southeast corner of the floor. Building permits show continuous remodels throughout the 1960s and 1980s as the store changed from a residence during the War to a restaurant and then to a broadcasting station.

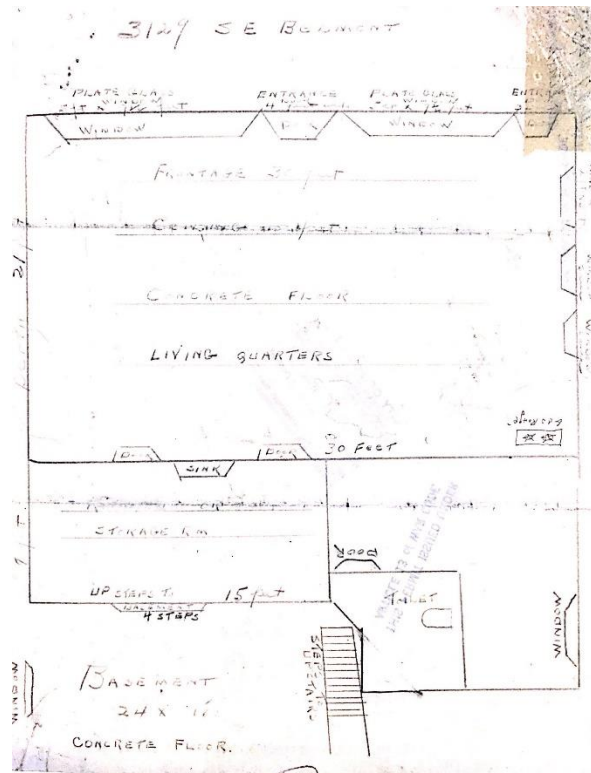

Figure 25: 3129 SE Belmont Street. Located at Bureau of Development Services.



Figure 26: 3138 SE Belmont Street. Photo by author.

The single-family home at 3138 SE Belmont Street converted to a fourplex February of 1944 and is currently a triplex. The building is a Queen Anne from 1895 and in excellent condition. There is a Historic Plumbing permit associated with the property.⁷⁹ No other information could be located.

The store at 3326 SE Belmont Street converted to a residential unit November of 1942 and reverted back to commercial use. The building is Streetcar-Era commercial from 1928 and in excellent condition. No other information could be located.



Figure 27: 3326 SE Belmont Street. Photo by author.

⁷⁹ Bureau of Buildings, “3138 SE Belmont St. Report of Plumbing Inspection,” Building Permit, various, Bureau of Development Services.



Figure 28:3401-3419 SE Belmont Street. Photo by author.

The mixed-use building at 3401-19 SE Belmont Street featured the conversion of two stores. 3409 SE Belmont converted August of 1942 into two residential units. 3415 SE Belmont converted December of 1942 into one residential unit and cost one hundred dollars. The building is a large Streetcar-Era commercial building from

1913 and in good condition. The building has lost some integrity with the removal of the clerestory windows and addition of HVAC units on the street façade. Historic Plumbing permits do exist but no other information could be located.⁸⁰

The single-family residence at 3450 SE Belmont Street converted to five apartments March of 1945 and today has been demolished for a large mixed-use building with the address 915 SE 35th Avenue. No other information about the site could be located.



Figure 29: 915 SE 35th Avenue. Photo by author.

⁸⁰ Bureau of Buildings, “3401-3419 SE Belmont St. Report of Plumbing Inspection,” Building Permit, various, Bureau of Development Services.



Figure 30: 4435-4437 SE Belmont Street. Photo by author.

The mixed-use building located at 4435-37 SE Belmont Street featured the conversion of one store unit at 4437 SE Belmont to residential use April of 1943. All units of 4435-4437 are now used as housing, although it is unclear how many units there are total. The apartment building is in good condition. No other information could be located.

The second story of the garage at 5141 SE Belmont Street was converted September of 1942 and the garage appears to still be in use as housing today. The garage is located at the site of 5133 SE Belmont but permits show that the garage at one point may have had a separate address. Due to the fact that this is an accessory dwelling unit, very little information is known about this



Figure 31: 5133 SE Belmont Street ADU. Photo by author.

site. And since this is a garage located at the rear of the lot, the reconnaissance-level survey also did not provide much information. There are records of a Historic Plumbing permit attached to both the 5141 and 5133 address, verifying that this is indeed the correct site. The Historic

Plumbing permits demonstrate the construction of a garage during May of 1921 and the addition of a second story for a sleeping room to the garage September of 1922.⁸¹ A hastily installed chimney in December of 1922 would continue to plague the property through at least June of 1925 as inspectors continued to press the owner to fix or remove the chimney for safety. Permits do not show whether this issue was ever resolved, and the War Code issued permit provided little information besides the legality of a residence on the second story of the garage. The building appears to be in good condition.



Figure 32: 2003 SE Belmont Street. Photo by author.

The service station at 2003 SE Belmont Street which added a residential unit November of 1943 is still a gas station today. It is unclear if this building is the same building from before the 1940s, although given the style it is highly likely. No information about the site could be located.

⁸¹ Bureau of Buildings, “5133 SE Belmont Street Report of Plumbing Inspection,” Building Permit, various, Bureau of Development Services.



Figure 33: 821 SE 14th Avenue. Photo by author.

The site of a dwelling conversion and trailer at 1335 SE Belmont Fall of 1942 is now the site of the Nature Conservancy and occupies more than a quarter of the block. The War Code permits state that a single-family home converted to 5 apartments and a trailer also could fit on the site. In comparison

to the remainder of the block, this lot is the only one with new development, demonstrating a likely state of disrepair when the Nature Conservancy took over the site in 1979.



Figure 34: 4520 SE Belmont Street (right) and 4500 SE Belmont Street (right). Photos by author.

Two store units transformed to housing units at the neighboring properties of 4500 SE Belmont Street and 4520 SE Belmont Street summer of 1944. Both of these buildings have since been demolished and new Colonial Revival commercial buildings from 1963 and 1972 respectively but in their place.

CASE STUDY ANALYSIS

The case studies of SE Ankeny and SE Belmont are small in comparison to the total number of addresses associated with the War Code Housing Program but do provide some insight into the legacy of the program. Both streets have a high retention rate of buildings (66% remaining along Ankeny and 75% remaining along Belmont) despite no outside force dictating preservation, proving the continued value of older buildings. Among those buildings preserved, many are still used as housing or remain in a subdivided state, demonstrating the continued value of various housing types. Four of the six remaining sites along SE Ankeny are still smaller residential units and five of the twelve remaining sites along SE Belmont are still smaller residential units. As both streets are located in southeast Portland, an area of Portland mostly spared from the large infrastructures projects of the 1960s and 1970s that demolished large swaths of single-family homes, it is unlikely that other areas of Portland may have as high a retention rate. For example, the buildings associated with the War Code Housing Program permits issued in southwest Portland are almost all gone as southwest Portland was involved in a large urban renewal project.

The case study can also show trends of later development. SE Ankeny conformed to the expected pattern: closer-in blocks of single-family homes and small stores were recently demolished to make way for large-scale housing and mixed-use buildings. This is on trend with Portland's desire to increase density near public transit and amenities. On the other hand, newer development along SE Belmont is from the late 1960s and 1970s and further away from the city center. I hypothesize that SE Belmont, a popular commercial street already in the 1940s, was already deemed an area ripe for development in the 1970s. Development within Portland has rarely been stagnant and commercial streets like Belmont continue to evolve each decade.

RELAXING THE BUILDING CODE

ANALYSIS OF EARLY BUILDING CODES

Portland's first building code of 1910 and modifications shortly after in 1918 set the standards for the city in terms of safety. The most attention is paid to the threat of fire as entire cities such as Chicago in 1871 and San Francisco in 1906 (following an earthquake) burned to the ground. The largest fire in Portland's history occurred in August of 1873 when a furniture shop downtown caught fire unexpectedly and burned through the city for roughly twelve hours, destroying over twenty-two blocks.⁸² Standards such as reinforcing masonry buildings or designing buildings to be easily accessible for persons of all abilities were not considerations during early iterations of Portland's building code. Therefore, this analysis of early building codes and War Code modifications focuses predominantly on mitigating fire hazards.

Fire is discussed in almost every Article in both the 1910 and 1918 War Codes in some way. When establishing the various classifications of buildings in "Part II: Buildings and Structures," the rankings start with "absolutely fireproof" and continue down to "semi-fireproof" and all the way to "frame buildings" entirely constructed of wood.⁸³ Each classification or grade of building is assigned limits to occupancy, height restrictions, and materials permitted in construction or alteration.⁸⁴ During this time in Portland, the only permissible materials for a completely fireproof building were "brick, porous or semi-porous terra cotta, or reinforced concrete...or other metal covering," which significantly limited the height of buildings if not using cast-iron or steel.⁸⁵ For public buildings with high occupancy such as a dance hall or

⁸² "Firefighting in Portland Through the Years," *The City of Portland: Fire & Rescue*, <https://www.portlandoregon.gov/fire/article/384861>.

⁸³ Department of Buildings, *The Building Code: City of Portland Ordinance No. 21455*, Revised June 1910, City of Portland: Portland, Oregon. Revised June 1910, 28-29, <https://efiles.portlandoregon.gov/Record/3653986/>.

28-29. Other classes of buildings include "Fireproof buildings, short floor spans," "fireproof buildings, long floor spans," "mill constructed buildings," and "ordinary buildings."

⁸⁴ *Ibid*, 30-52.

⁸⁵ *Ibid*, 99.

moving picture auditorium, an “Exit” sign was required, consisting of a lamp lighted by oil or electricity and emblazoned with the word “Exit” clearly visible.⁸⁶

Fire escapes are discussed at the end of the Building Codes of 1910 and 1918. The requirement of a fire escape is based upon a series of factors including building classification, building height, and square footage.⁸⁷ The example provided is for a Class VII Building, or one that is of timber construction. For Class I, II, and III buildings, or those either absolutely fireproof to semi-fireproof, a fire escape is only necessary in very large buildings, i.e. 3-4 stories with over 25,000 square feet per floor to 15-16 stories with over 5,000 square feet per floor. Only one additional escape needed to be added if increasing square footage by 33% or more.⁸⁸ The preceding requirements indicate minimal attention to the means of egress required for public buildings or private buildings with high occupancy. By 1918, the Building Code increased the need for exterior fire escapes in buildings taller than twelve stories regardless of square footage but decreased the need for an external fire escape in Class VII buildings by changing the requirement to three stories with over 7,500 square feet.⁸⁹

The 1910 and 1918 Building Codes also required the use of shutters, blinds, and doors to stop the spread of fire.⁹⁰ The 1918 Building Code goes into detail on fire doors, shutters, and metal frames for windows instead of wood frames. The particular use of cast-iron shutters in preventing the spread of fire can be attributed to increased attention to fire safety in 1918.⁹¹

⁸⁶ Ibid, 170.

⁸⁷ Ibid, 197.

⁸⁸ Ibid, 197.

⁸⁹ Department of Buildings, *The Building Code: City of Portland Ordinance No. 33911*, Revised 1918, 73.

⁹⁰ Department of Buildings, *The Building Code: City of Portland Ordinance No. 21455*, Revised June, 1910, 202-204.

⁹¹ Department of Buildings, *The Building Code: City of Portland Ordinance No. 33911*, City of Portland: Portland, Oregon, Revised 1918, 71-72, <https://efiles.portlandoregon.gov/Record/2964233/>. Instructions include the use of Kalamein Doors which is a wood and metal fused together to save on cost and the requirement to close shutters and doors in mercantile and manufacturing buildings at the close of each business day as an extra precaution.

Like every major urban center, Portland continued to experience fires both large and small each year. Technological updates in building materials such as gypsum lath board in the 1930s improved safety when used, but no building code update occurred. Documents show a discussion occurring as far back as 1933 between the Building Inspector, Portland's Mayor, and the National Lumber Manufacturer's Association regarding the need to update Portland's building code; however, no changes were made.⁹² Rapid construction of housing projects and the housing of war-industry workers in converted buildings forced a building code update in 1942 through the War Code.

WAR CODE MODIFICATIONS

The building code update is laid out in Article 13 of the 1942 War Code and "relaxed" existing codes to increase available housing for war industry workers. This "relaxation" is truly a misnomer as the new standards were more stringent than the outdated Building Code of 1918 still in effect until June of 1942. Article 13 (see Appendix A) included updates regarding building materials while relaxing the requirements for square footage of units, the allowed number of units in an individual building, and the allowance of garages, trailers, and outbuildings as housing.

Many subsections of Article 13 establish the approved forms of housing. Section 22-1302 establishes the minimum floor area required for the various types of rooms created through the War Code Housing Program. This subsection prevents the overcrowding of small rooms, therefore lowering the life-safety risk to occupants as overcrowding can prevent safe egress. For example, a studio apartment cannot be smaller than 100 square feet for a single individual or 150 square feet for two people; however, if a unit possesses the minimum of 150 square feet already

⁹² "Correspondence of Mr. J. E. Mackie," Building Code, 1932-1940, A2013-001, Portland Archives and Records Center.

established, an additional bed may be added for each 40 square feet of additional space.⁹³ Subsections 22-1315 and 22-1316 detail stipulations for the use of commercial spaces, garages, and trailers as these building types had different compulsory floor areas, proximity to other structures, and access to bathroom facilities.⁹⁴ For example, the location and use of trailers on lots, including the proximity of trailers to each other, installation of metal cans for combustible trash, and the prohibition of gasoline stoves all helped to prevent the spread of a potential fire.⁹⁵ Section 22-1305 codifies the requirements for sanitary conveniences to serve no more than 12 individuals and requires easy accessibility. A lack of proper sanitary conveniences could result in the spread of disease, a risk no one wanted to take.

Other subsections of the Article 13 identify mandatory building materials within War Code Housing units. Section 22-1306 demands the floor of water closets must be covered in a waterproof material or two coats of paint. Section 22-1311 requires corridors in multi-dwelling residences to cover the walls and ceilings with wood lath and plaster or other material equally fire resistant.⁹⁶ This requirement proved difficult for some owners and the Appeals Board rejected many permits for failure to comply with this subsection. Section 22-1315 requires “plastered partitions or gypsum boards attached to wood studs, or partitions having a greater fire resistance” in converted commercial buildings.⁹⁷

Article 13 also dictates administrative processes related to housing. Section 22-1317 relays the cost to obtain a building permit for each type of unit. Sections 22-1318 and 1319 establish the Emergency Housing Board and Appellate Division of the Housing Code

⁹³ Department of Public Safety, “War Code of the City of Portland, Oregon,” March, 1942, Ordinance No. 76947 1942 War Code, 2012-35, Portland Archives and Records Center.

⁹⁴ Ibid.

⁹⁵ Ibid. The War Code also limits the number of trailers on a serving station site to minimize the greater risk of fire.

⁹⁶ Ibid.

⁹⁷ Ibid.

Commission. Section 22-1320 establishes the limited duration of approved housing units to the “present national emergency” and that the building will be returned to its previous state “within six months after the termination of the present wars against the United States and a declaration of peace,” is signed.⁹⁸ In attempting to regulate the Program’s existence, Portland extended the applicable implementation of the War Code Housing Program by linking it to peace agreements. No one could predict the complex state of affairs in Europe and the Pacific at the conclusion of the war as nations looked to avoid the system of reparations from World War I that arguably led to World War II while still demanding some reconciliation measures. It took years for peace treaties to be negotiated. Although not all parties had signed peace treaties, Article 13 was amended May of 1950 to no longer issue permits after June of 1950.⁹⁹

Most importantly, many subsections discuss life-safety for tenants through various requirements. Sections 22-1303, 22-1304, and 22-1307 state necessary light, ventilation, and ceiling requirements for all War Code Housing Program units, something especially important as many rooms were carved out of existing spaces. Windows are required, or at least a skylight or glass panel in a door, in all rooms used for living purposes to provide light and ventilation.¹⁰⁰ Permissible ceiling heights are only allowed to be 10% less than in the previous code for living rooms and bathrooms and within garages and basements at least a minimum of seven feet.¹⁰¹ Cooking appliances are not allowed in a closet. Section 22-1309 prohibits the use of the third story of a frame building as living space such as a bedroom or living room which is stricter than the 1910 and 1918 codes.¹⁰² Article 13 is also the first mention of a “Means of Egress” for

⁹⁸ Ibid.

⁹⁹ Ibid.

¹⁰⁰ Ibid.

¹⁰¹ Ibid.

¹⁰² Ibid, this restriction only applies to multi-person dwelling buildings, not a single-family occupied home.

dwellings more than one story in height and requires at least two exits be available to each dwelling unit. This is a significant increase from the 1910 and 1918 Building Codes that required only two interior stairwells for some buildings.¹⁰³ This is particularly important because it essentially mandates the use of exterior fire escapes in apartments as one exit would be the door and the other the window.

The 1942 Building Code and influx of residents does not appear to have significantly exposed Portland's buildings and its residents to increased risk of fire. Newspaper articles from the *Oregonian* between 1942-1946 do not show an increase in building fires and actually encouraged a discussion about fire prevention amongst families. A search for the words "flame" and "fire" in the years of 1942-1946 of the *Oregonian* only displayed twelve building fires within those four years.¹⁰⁴

REJECTED PERMIT APPLICATIONS

The City rejected some permit applications over the course of the War Code Housing Program. Meeting minutes from the Board of Appeals provides detailed insight into the various reasons for rejection. The Appellate Board met weekly to discuss potential alterations needed to approve a project for construction, often with the Fire Chief in attendance. The following three examples provide a glimpse into the process and dilemmas faced by board members.

The owners of 2131 NW Glisan desired to convert their fourplex into eight apartment units in July of 1943. The list of problems cited in the appeal is quite lengthy with seven deficiencies, including inadequate area for each unit, inadequate side yards, lack of ventilation and light, and lack of egress from units. The meeting minutes candidly describe the

¹⁰³ Ibid.

¹⁰⁴ Various *Oregonian* articles, search conducted on November 28, 2018 at NewsBank inc. <https://proxy.multcolib.org:2489/apps/news/browse-pub?p=AMNEWS&t=pubname%3A11A73E5827618330%21Oregonian&action=browse>.

conversations between board members and building owners, including a declaration that, “if this was not an emergency he (Oscar Wayman, Chairman of the Appellate Division of the Housing Code Commission) feels sure that the Division would not consider this case at all,” due to the plethora of problems.¹⁰⁵ The case was then reheard in August of 1943 and provisionally approved as a conversion to seven apartment units. It was then brought back to the appeals board in November of 1943 at the request of the owners to return to a plan of eight apartment units. The appeal was granted with the provision that the exterior doors be made to swing outward ensuring a better means of egress. Previous issues related to the size of units were dropped due to the otherwise sound nature of the building and the Board’s desire to approve additional housing.¹⁰⁶

Another rejected permit was for the conversion of a hospital at 616 NW 18th Avenue into twenty apartments in September of 1943. Although all building code issues with the application were resolved, the permit was still denied based on the premise that hospital beds were also needed at the time. The discussion among board members illustrates some of the challenges facing the City at the time. One commissioner claims it would be “foolish” to convert a hospital to housing and it is the “responsibility” of the Commission to think of the whole city.¹⁰⁷

Another commissioner counters back that it is not the Commission’s “business” to determine whether another use is of higher need but to simply determine whether the permit complies with

¹⁰⁵ Ruth Hannaford, “Appellate Division Minutes of Meeting July 8, 1943,” *Housing Code Commission*, July 8, 1943, Bureau of Development Services – Plan Review – Appeals – Board of Appeal, 2201-01, Box 7, Buildings Administrative Appeals, 7-1-43 to 9-3-43, Portland Archives and Records Center, 3.

¹⁰⁶ Delta C. Reed, “Appellate Division Minutes of Meeting November 10, 1943,” *Housing Code Commission*, November 10, 1943, Bureau of Development Services – Plan Review – Appeals – Board of Appeal, 2201-01, Box 8, Buildings Administrative Appeals, 11-1-43 to 1-20-44, Portland Archives and Records Center, 2-3.

¹⁰⁷ Hannaford, “Appellate Division Minutes of Meeting September 30, 1943,” *Housing Code Commission*, September 30, 1943, Bureau of Development Services – Plan Review – Appeals – Board of Appeal, 2201-01, Box 7, Buildings Administrative Appeals, 9-4-43 to 10-28-43, Portland Archives and Records Center, 6-7.

code.¹⁰⁸ This appellate process was not distant from the situation like many of the National Housing Agency employees in Washington, DC urging more housing; they were Portland residents striving to do what they thought best for their city and its residents.

The use of a restaurant building as three apartments and seven basement sleeping rooms was rejected in April of 1942 prior to the existence of the War Code Housing Program. The location of the building along NW St. Helens Road is important as it was extremely close to the West Oregon Lumber Company, and executives within the company purchased the site earlier in 1942 with the express intent of using it as housing. A letter from the Personnel Director of West Oregon Lumber Company was read at the appellate hearing as further evidence justifying the need of this housing complex.¹⁰⁹ In the end the permit was denied due to fire concerns, as the ceilings, floors, and walls did not meet the requirement for lath and plaster, nor was the yard adequately sized for means of egress.¹¹⁰ It is not clear if the owners applied (and were again rejected) for a permit after the creation of the War Code Housing Program and relaxation of building code standards, but no permit was ever issued for the site.

In conclusion, Article 13 of the War Code of 1942 was not a significant relaxation of the building code. The building codes of 1910 and 1918 were outdated and did not reflect recent advances in building materials. This temporary measure was only intended to last through the war years and permit the needed construction to house war-industry workers until a more formal code could be adopted later.

¹⁰⁸ Ibid, 6-7.

¹⁰⁹ Hannaford, "Appellate Division Minutes of Meeting April 23, 1942," *Housing Code Commission*, April 23, 1942, Bureau of Development Services – Plan Review – Appeals – Board of Appeal, 2201-01, Box 6, Buildings Administrative Appeals, 3-5-42 to 6-18-42, Portland Archives and Records Center, 7.

¹¹⁰ Ibid, 7-8.

LOOKING TO THE FUTURE

POTENTIAL BUILDING CODE MODIFICATIONS

Current Building Code and Fire Code Standards are much more complex than earlier twentieth century editions. The Building Codes of 1910, 1918, and 1942 are all less than two hundred pages while today's code is several thousand pages. This is a result of both increased options, such as building materials, and of new requirements added to the code. New safety standards like reinforcing masonry buildings and equity measures like the Americans with Disabilities Act of 1990 complicate the reuse of older existing buildings by requiring compliance with standards nonexistent and unforeseen at the time of the building's construction. In order to further the goals of preservation, density, and affordable housing, Portland needs to reexamine its Building and Fire Code for potential exemptions applicable to older existing structures.

The City of Portland's Fire Code ratified in 2016 follows the International Fire Code Standards and is listed as Portland's Building Code regarding Title 31: Fire Regulation. The Fire Code is a lengthy 67 chapters covering everything from dry cleaning centers and fruit and crop ripening to liquefied petroleum gases. For the purposes of this study, the research focus is on Chapter 3: General Requirements; Chapter 6: Building Services and Systems; Chapter 7: Fire and Smoke Protection Features; Chapter 9: Fire Protection Systems, Chapter 10: Means of Egress; and Chapter 11: Fire and Life Safety Requirements for Existing Buildings. Chapter 3 is an example of common-sense standards now required to be placed in writing. General Requirements include the prohibition of large open flames and smoking near highly combustible materials, storage of goods, and intentionally creating hazards for firefighters.¹¹¹ Chapter 6

¹¹¹ City of Portland, Oregon, "2016 Portland's Fire Code Ordinance No. 187748" Adopted in *Portland City Code Title 31 – Fire Regulations*, Effective Date: June 17, 2016, <https://codes.iccsafe.org/content/chapter/6400/>, 51-57.

discusses systems usually found in commercial buildings, such as hood vents and elevators, while also detailing requirements for battery and electrical failure.¹¹² Chapter 7 lists the requirements for construction to be fire-resistant.¹¹³ Chapter 9 details fire protections systems required in new construction, such as automatic sprinklers regulated by number of units and square footage, standpipe systems, portable fire extinguishers, fire alarm detection systems, and individual smoke alarms.¹¹⁴ Chapter 10 highlights the various means of egress required for all buildings except detached single-family homes or townhouses less than three stores above grade plane.¹¹⁵ Notable updates include exit ramps compliant with ADA standards, grandstands and bleachers, and lighting. Chapter 11 discusses necessary updates to existing buildings to fulfill fire and life safety requirements such as means of egress, sprinkler systems, and smoke alarms.¹¹⁶ It is important to note that there are special exemptions for historic buildings under Section R119: Historic Buildings of the Oregon Residential Specialty Code from 2017. It states:

repairs, alterations and additions necessary for the preservation, restoration, rehabilitation or continued use of an historical building may be made without conforming to all the requirements of this code when authorized by the building official, provided: 1. The building has been officially designated an historic building; 2. Unsafe conditions are corrected; 3. The restored building will be no more hazardous based on life, fire safety and sanitation than the existing building; 4. The building official seeks the advice of the State of Oregon Historic Preservation Office.¹¹⁷

¹¹² Ibid, 75-88.

¹¹³ Ibid, 89-95.

¹¹⁴ Ibid, 101-142.

¹¹⁵ Ibid, 143.

¹¹⁶ Ibid, 187-198.

¹¹⁷ Building Code Divisions State of Oregon, *Oregon Residential Specialty Code*, Authorized September 2017, Accessed on November 28, 2018, <https://codes.iccsafe.org/content/chapter/10131/>, 12.

This does allow for the reuse of historical buildings without complying with all requirements listed in Portland's Fire Code, but with a few caveats. The current system for designation as a historic resource in Oregon is broken as it requires owner consent and is directly tied to the National Register of Historic Places. The National Register is generally an honorific designation; in Oregon, it is connected to land use. Future legislation may modify Portland's system for local historic designation to be more easily obtained, as well as require design and demolition review to the resource. The exemption is reliant upon approval by a building official, so it may not gain approval depending on the interpretation of said official. It would be best to codify a few exemptions for all historic resources and existing buildings to prevent wasting unnecessary time reviewing similar permit applications or redesign efforts doomed to fail.

Portland's current fire code discourages the conversion of single-family homes or duplexes to multi-family dwelling units because of fire sprinkler requirements. Current code requires a NFPA 13R fire sprinkler system for any residential building housing more than two families and four stories or less.¹¹⁸ The NFPA 13R fire sprinkler system requires a separate piping system that supports a minimum of ten minutes of water supply.¹¹⁹ This poses a huge financial challenge to developers of existing sites. It also requires garages to contain a sprinkler. In comparison, the less stringent NFPA 13D fire sprinkler system currently permitted in one and two family dwellings does not require a separate sprinkler system or a garage sprinkler and still provides seven minutes of water supply to allow for safe egress.¹²⁰ The NFPA 13D fire sprinkler

¹¹⁸ "2018 International Building Code Chapter 9: Fire Protection and Life Safety Systems, Section 903," *International Code Council*, 2nd edition, <https://codes.iccsafe.org/content/document/1350/14304834>.

¹¹⁹ Jeffrey M. Shapiro, "Residential Sprinklers – Issues and Answers," International Residential Code Fire Sprinkler Coalition, http://www.ircfiresprinkler.org/docs/Residential_Sprinklers_Handout.pdf, 7.

¹²⁰ Shapiro, "Residential Sprinklers," 7.

system is less likely to protect the home from damage. Allowing for NFPA 13D fire sprinkler systems in residences with up to four units would further encourage internal conversions.

Portland's requirement of commercial-grade fire alarms in residential buildings with more than two units also stymies the use of internal conversions to create density. A commercial-grade fire alarm requires an interconnected alarm system emitting both visual and auditory alarms.¹²¹ The alarm can sense both heat and smoke and the central control panel will communicate the location of the fire to the Fire Department. This very high-tech system is clearly necessary for large buildings with a high number of occupants but is arguably not necessary for dwellings with four or fewer units. Residential-grade fire alarms will still notify occupants of a fire and these buildings would likely be small enough to not cause confusion from the Fire Department as to the location of the fire.

Another inhibitor to internal conversions is the requirement of a commercial-grade elevator in multi-family dwellings with more than four units.¹²² In parts of the country and the world, an elevator is not even a requirement in residential buildings, let alone a commercial-grade elevator. Commercial-grade elevators are more expensive, require more area, and require maintenance more regularly. Commercial-grade elevators do provide accessibility for wheelchairs and have a higher weight limit than residential elevators. While one should not advocate for a multitude of buildings limiting accessibility to the upper floors, it is not unreasonable for a small, two- or three-story multi-family building to have only a residential-grade elevator only.

¹²¹ "2018 International Building Code Chapter 9."

¹²² "2018 International Building Code Chapter 10: Means of Egress, Section 1009: Accessible Means of Egress," *International Code Council*, 2nd edition, <https://codes.iccsafe.org/content/document/1350/14304834>.

This list of suggestions is certainly not all inclusive but is a starting point for reexamining building and fire code standards for historic resources and small multi-family dwellings. If Portland wishes to densify without demolition, such allowances will need to be made.

POLICY AMENDMENTS

CURRENT ZONING

Portland’s current zoning code is not serving the growing city well. “Current zoning in nearly half of the city’s land area limits development to a single house,” on a large lot.¹²³ In fact, no area between the Willamette River and I-205 is zoned for High Density Residential despite the east portion of Portland containing much developable land close to amenities. In order to fix these challenges prohibiting densification, city planners are currently considering four proposals in various stages of development each aiming to address one portion of the larger issue.

BETTER HOUSING BY DESIGN

Better Housing by Design is an update to Portland’s zoning code that revises development and design standards for multi-dwelling residential zones outside the Central City. The goals of this project are to increase affordability of households, design for people of all ages and abilities, create open space and green elements, keep context and building characteristics in mind, and create street and pedestrian connections in alignment with the 2035 Comprehensive Plan.¹²⁴ The zoning code changes proposed by Better Housing by Design only apply in a few specified neighborhoods and major transit corridors, such as the Alphabet District and SE Powell Boulevard. These areas are targeted because of the existing infrastructure such as public transit,

¹²³ Bureau of Planning and Sustainability, “Residential Infill Project Volume 1: Staff Report and Map Amendments—Revised Proposed Draft,” Portland: City of Portland, February, 2019, 13, <https://www.portlandoregon.gov/bps/article/711691>.

¹²⁴ Bureau of Planning and Sustainability, “Better Housing by Design Volume 1: Staff Report – Revised Proposed Draft,” Portland: City of Portland, March, 2019, 1, <https://www.portlandoregon.gov/BPS/article/727611>.

schools, grocery stores, and amenities. It is projected that more than 23,000 new housing units will be created in multi-dwelling zones outside the Central City by 2035.¹²⁵

Better Housing by Design promotes creating four new multi-dwelling residential zones, based not upon number of units but upon building scale.¹²⁶ The zones are designed to create a buffer between existing single-family zoned areas and newer high-density areas through gradually increasing floor area ratios (FAR).¹²⁷ RM1 is a low-scale transitional zone with an FAR of 1 to 1; RM2 is a medium-scale zone allowing up to four stories with an FAR of 1.5 to 1; RM3 is high density zone with an FAR of 2 to 1; and RM4 is a high density zone with an FAR of 4 to 1.¹²⁸ These new zones would include specifications about building design, accessibility, green space, and connectivity to the surrounding areas. Bonus FAR may be allowed for affordable units or if transferring FAR from a historic resource.¹²⁹

Better Housing by Design is a crucial step in the larger picture, updating multi-dwelling zones for new construction; however, it does not address conversion of existing buildings into multi-dwelling units. It does promote the transfer of FAR from Historic Resources to new development, therefore offering a financial incentive to historic resources, but it is a onetime only deal.

RESIDENTIAL INFILL PROJECT

The Residential Infill Project (RIP) will alter zoning code by increasing development options within single-family neighborhoods and aims to grow the supply of available housing units through infill. The three proposed amendments reduce the scale of houses, create more

¹²⁵ Ibid, 2.

¹²⁶ Ibid, 18.

¹²⁷ Ibid, 18.

¹²⁸ Ibid, 18.

¹²⁹ Ibid, 19.

housing options, and allow for further development on narrow lots.¹³⁰ These proposals are in tandem with the goals of density and preservation but are mostly designed to apply to new construction with little incentives for preservation.

The first amendment is to reduce the scale of newly constructed houses. It is a reactionary measure to prevent the demolition of small homes and replace them with much larger buildings disproportionate to the surrounding buildings. The proposal changes the allowed size of a building to be based on floor area ratio, measures the height of the building from the lowest grade, increases the setback from ten to fifteen feet, and slightly alters allowed building design.¹³¹ Although this is an attempt to reduce scale, the lack of further discussion regarding building design will allow incompatible large development to continue. For example, there is no mention of the roof shape or slope. Since a certain height of the building is required, this proposal would allow for the construction of large block homes with flat roofs to maximize FAR.

The second amendment looks to create more housing opportunities through an overlay zone, increasing density through infill. There are four proposed structures allowable within the overlay zone, including two different models of homes with ADUs, a duplex, and a triplex on a corner lot. This overlay zone would only apply to residential properties within the core of the city, close to public transit, and close to amenities.¹³² An additional bonus of 0.1 FAR would be allowed for existing structures looking to increase density through ADUs, although the proposal explicitly discourages internal conversions.¹³³ An entire page of the Discussion Draft details the “uniquely challenging and costly” nature of internal conversions while explaining that structures

¹³⁰ Bureau of Planning and Sustainability, “Residential Infill Project Volume 1: Staff Report and Map Amendments – Discussion Draft,” Portland: City of Portland, October, 2017, 10, <https://www.portlandoregon.gov/BPS/article/657688>.

¹³¹ Ibid, 11-17.

¹³² Ibid, 20.

¹³³ Ibid, 25.

“may require extensive work to upgrade the construction to meet current building code requirements,” and should only be undertaken by those with “specialized knowledge.”¹³⁴ The page does list the exceptions to code requirements and flexibility of a few provisions, but overall conveys that RIP believes infill can only be achieved through new construction.

The third and final amendment is to create more housing through further development on already-developed lots. The draft proposes a small FAR bonus of 0.1 for affordable housing, promotes the implementation of cottage cluster development to build multiple houses on one site, eliminate garage requirements, and rezone narrow lots to permit more development between and behind existing homes.¹³⁵ All of these amendments state they promote retaining existing structures on lots but do not propose ways to do so.

RIP began as a decent piece of legislation that was then transformed into an amendment lacking design and promoting the very thing it aims to prevent: demolition. RIP received bad press coverage in local newspapers and is not supported by many groups that initially championed the amendment in 2015.¹³⁶ BDS estimates the program would only result in about 85 projects each year, a small number in comparison to the stated need of 123,000 units by 2035.¹³⁷

¹³⁴ Ibid, 24.

¹³⁵ Ibid, 23-37.

¹³⁶ Bureau of Planning and Sustainability, “Residential Infill Project (RIP) keeps rippin’ along,” Portland: City of Portland, <https://www.portlandoregon.gov/bps/article/693065>. This webpage contains links to a few articles with press coverage about RIP. A quick google search will result in many more beyond these four that negatively cover the proposal.

¹³⁷ Rachel Monahan, “Here’s Why a Plan to Ease the Housing Crisis is Making Portland Homeowners Flip their Lids,” *Willamette Week*, May 23, 2018, <https://www.wweek.com/news/city/2018/05/23/heres-why-a-plan-to-ease-the-housing-crisis-is-making-portland-homeowners-flip-their-lids/>.

Bureau of Planning and Sustainability, “Residential Infill Project Summary – Revised Proposed Draft,” Portland: City of Portland, February, 2019, 1, <https://www.portlandoregon.gov/BPS/article/711667>.

DESIGN OVERLAY ZONE AMENDMENT

The Design Overlay Zone Amendment (DOZA) updates the existing zoning code for design review within high-density areas. The goal of DOZA is to “ensure quality, people oriented development in our most populated, growing and vibrant places” in alignment with the 2035 Comprehensive Plan and Climate Action Plan.¹³⁸ DOZA updates the locations where the design overlay applies, revises the process for reviewing projects into two clear tracts, establishes clear standards and guidelines for evaluating projects, and clarifies administrative rules.¹³⁹

Design overlay applies to centers of civic life, most often mixed-use and multi-dwelling zones, within Portland. Projections of Portland’s population estimate a growth of 123,000 households by 2035 with 61% of the projected necessary new housing units likely falling within the proposed design overlay zone.¹⁴⁰ It is critical that this increase in dwelling units be done thoughtfully and in relation to the existing fabric of the city. Buildings out of context and out of character with their surrounding environment stand out and create an undesirable streetscape, potentially turning a profitable location into an undesirable one. The design overlay focuses on pattern areas such as Central City and Gateway, town and neighborhood centers, civic and neighborhood corridors, and transit stations.¹⁴¹ These updates allow the city to be growth-

¹³⁸ Bureau of Planning and Sustainability, “DOZA Discussion Draft Highlights,” Portland: City of Portland, March, 2019, 1, <https://www.portlandoregon.gov/bps/article/725840>.

¹³⁹ Ibid, 1-7.

¹⁴⁰ Bureau of Planning and Sustainability, “Design Overlay Zone Amendments Volume 1: Staff Report - Discussion Draft,” Portland: City of Portland, February, 2019, 4, <https://www.portlandoregon.gov/bps/article/712895>.

¹⁴¹ Bureau of Planning and Sustainability, “Design Overlay Zone Amendments Volume 3: Citywide Design Guidelines - Discussion Draft,” Portland, City of Portland, February, 2019, 13, <https://www.portlandoregon.gov/bps/article/712911>.

oriented and forward-thinking in planning efforts while incorporating the community into the design process.¹⁴²

The Design Commission identified three tenets to guide future design: context, public realm, and quality.¹⁴³ These tenets shape how the imprecise guidelines established by city planners can be translated to enforceable design standards such as site planning, building massing, street frontage, and façade for enforcement by reviewers.¹⁴⁴ In order to gain approval of either an alteration or a new development project, there are certain required standards plus a host of other optional standards. One can pick and choose from the “menu” of optional standards to reach the necessary number of “points,” or standards met, and thus gain approval of the project. Required standards are design characteristics critical to achieving a people-oriented center and include items like main entrance location, roof pitch, weather protection, and building materials.¹⁴⁵ Optional standards include items like bird-glazing windows, pedestrian roll-up door, murals, Eco roof, and large common outdoor area.¹⁴⁶ Often these optional standards provide a greater benefit to the public and the environment but can be more difficult to achieve due to financial costs, which is why there is a list of over thirty options from which developers may choose.

DOZA recognizes the value of older buildings but does not provide clear incentives for preserving them. The current language of DOZA addresses preserving part of a structure as an alteration or addition and therefore lowering the level of design oversight, accepting fewer

¹⁴² Bureau of Planning and Sustainability, “Design Overlay Zone Amendments Volume 1: Staff Report - Discussion Draft,” 19, <https://www.portlandoregon.gov/bps/article/712895>.

¹⁴³ Ibid, 32.

¹⁴⁴ Ibid, 34.

¹⁴⁵ Bureau of Planning and Sustainability, “Design Overlay Zone Amendments Volume 2: Code Amendments - Discussion,” Portland: City of Portland, February, 2019, 24-49, <https://www.portlandoregon.gov/bps/article/712910>.

¹⁴⁶ Ibid, 24-49.

standards than new construction, and allowing a greater flexibility in materials to incorporate the existing materials.¹⁴⁷ Three of the optional standards on the “menu” to fulfill design requirements are related to preserving buildings and facades but designers may choose to reach their necessary point total in other, often less expensive ways.¹⁴⁸ The first preservation-related design standard is the preservation of more than 50 percent of the existing façade of a certain sized building, resulting in three points.¹⁴⁹ The second is the vertical extension of existing building columns on an alteration or addition, continuing the vertical pattern and helping blend the new with the old.¹⁵⁰ This is worth only one point. The last is placement of a plaque on buildings more than fifty years old and is worth one point.¹⁵¹ As one can see from the examples above, optional standards involving preservation vary widely in cost of implementation and point yield.

DOZA is a crucial update among many. The implementation of smart design in our most heavily trafficked areas and in our pinpointed areas of growth will create friendly, walkable pockets within the larger city of Portland. The amendment falls short, though, in its incorporation of existing resources to alterations and new development. The draft minimizes preservation incentives and appears to promote demolition and new construction to achieve 2035 Comprehensive Goals. The design overlay certainly does not apply to the entire city but does guide design policies in often historical areas such as the Central City and transit corridors established by the electric streetcars in the early twentieth century.

¹⁴⁷ Bureau of Planning and Sustainability, “Design Overlay Zone Amendments Volume 1: Staff Report - Discussion Draft,” 36, <https://www.portlandoregon.gov/bps/article/712895>.

¹⁴⁸ Ibid, 36.

¹⁴⁹ Bureau of Planning and Sustainability, “Design Overlay Zone Amendments Volume 2: Code Amendments - Discussion,” 33, <https://www.portlandoregon.gov/bps/article/712910>.

¹⁵⁰ Ibid, 35.

¹⁵¹ Ibid, 41.

HISTORIC RESOURCES CODE PROJECT

The Historic Resources Code Project (HRCP) aims to update aspects related to historic resources in Portland’s zoning code including inventorying and designating resources, the protections placed on designated resources, incentives for preservation, and administrative updates. The city’s historic resources code has not been comprehensively evaluated since 1995. Certain updates in the HRCP are an integral piece of the dense and affordable housing discussion through three incentives located in Chapter 33.445.710 C: Incentives.

HRCP allows the transfer of density and floor area ratio (FAR) from historic resources to other buildings. Many older buildings and historic resources are not maximizing the full potential of their FAR and therefore are attractive to developers. This incentive allows the transfer of FAR to another site in multi-dwelling zones, commercial/mixed use zones, employment zones, and the Central City.¹⁵² This means that a historic resource could sell its additional density to another property nearby. Transferring FAR to other sites protects the existing historic resource from demolition, provides a large, one-time revenue stream to the historic resource, and allows the density to get used at a different site possibly more compatible to larger developments.

HRCP establishes no maximum limit on the number of dwelling units on the site of a Landmark or within a District zoned residentially as long as the historic resource is not demolished to do so.¹⁵³ By allowing Landmarks and Districts to be developed rather than be demolished, owners can maximize the resources potential while preserving the historic fabric. Not all older buildings are small or located on small lots; many are quite large with the potential

¹⁵² Bureau of Planning and Sustainability, “Historic Resources Code Project – Discussion Draft,” Portland: City of Portland, January, 2019, 161, <https://www.portlandoregon.gov/BPS/article/709674>.

¹⁵³ Ibid, 161.

for internal conversions and with large backyards able to accommodate one or more accessory dwelling units. There is no limit on the housing types allowed, implying that dwelling units could be created through internal conversions, alterations, additions, or detached structures.¹⁵⁴

HRCP promotes adaptive reuse through new extensive uses permitted in various zones throughout the city. Permitted uses range from services like daycare and retail space to office, manufacturing, production, and major event entertainment.¹⁵⁵ Not all uses are allowed in every zone, as one would not want to encourage a major event space in a residential neighborhood, but overall the code encourages utilizing existing structures for new functions.

Although the stated goals of HRCP are not explicitly density or affordable housing but rather the continued preservation of historic resources, it is still a necessary component of the discussion and most closely related to the relaxations of building code under Article 13 of the War Code. HRCP incentivizes creatively increasing the number of dwelling units on a site and permits a structure to change uses, which were both critical components of War Code Housing Program. The case studies of SE Ankeny and SE Belmont illustrate that many of the remaining War Code Housing Program structures are already designated as historic resources or are eligible to be designated as historic resources. The HRCP would, in part, readopt policies that made these buildings so useful in the 1940s and make them more valuable today.

¹⁵⁴ Ibid, 161.

¹⁵⁵ Ibid, 163.

CONCLUSIONS

Portland's use of internal conversions, accessory dwelling units, and trailers provided immediate housing during a national emergency. The relaxation of building code allowed for smaller traditional housing forms and creative new housing forms. The code thoughtfully mandated the use of more recent building materials which increased the safety of occupants. Densification occurred close to public transit and existing amenities. The creation of more units occurred without the demolition of existing buildings and required fewer raw materials than new construction. Historic buildings are often defining features along streets and in neighborhoods, and this program promoted the preservation of such buildings and allowed for additional uses based on current need. And although created approximately seventy-five years ago, if it were to exist today, the War Code Housing Program would adhere to many of the goals outlined in Portland's 2035 Comprehensive Plan. City officials should look to such a historical example before making decisions about preservation and densification.

This terminal project scratches the surface of potential research about these buildings. Due to financial and time constraints, a thorough analysis of each site issued a permit could not be conducted. The case studies along SE Ankeny and SE Belmont show that many of these buildings still exist today and in their converted housing state. A complete examination of each site's history and digitization of records located at BDS should occur. Remaining converted sites should be included on an updated Historic Resource Inventory of Portland and protected by design and demolition review. This dataset provides homeowners, residents, city officials, and future researchers more information about each property than exists today. This dataset can be accessed online at the following website: pdxwarcodehousing.wordpress.com. The website will

be updated periodically with further information, and users of the data are encouraged to provide information they locate as well.

While Portland is not in a heightened wartime state, the city is facing an ongoing housing shortage that officials are struggling to address. Current policy allows the market to control nearly all aspects of new development, and thus new construction is often McMansions and luxury apartments likely to have the highest rate of return. Areas zoned for more modest multi-family dwelling units are outside the central city and further away from critical infrastructure. Many proposals are on the table to address these issues, but it is unclear when these proposals will be adopted, if they are adopted at all. A multi-pronged approach will most effectively address the housing issue by modifying the zoning code, historic resources code, building code, and fire code.

Portland could meet the current intense need for additional housing through internal conversions and accessory dwelling units. The War Code Housing Program created more than 6,000 housing units, and that during a time of rationing construction materials. In 2016, the Bureau of Planning and Sustainability commissioned a report to ascertain the viability of internal conversions.¹⁵⁶ The report discusses many of the same topics as this terminal project, including fire-sprinkler suppression systems and accessibility challenges.¹⁵⁷ The study was supposed to further the Residential Infill Project goals but instead got drowned out by new construction. The city should return to this report and conduct more before condoning the demolition of existing buildings in the name of densification. The building forms created through internal conversions (duplex, triplex, fourplex) are already proposed in zoning code updates for new construction.

¹⁵⁶ Deca Architecture, Inc., “Residential Infill Project: Internal Conversion Report,” October 17, 2016, Bureau of Planning and Sustainability, <https://restoreoregon.org/wp-content/uploads/2016/10/Internal-Conversion-Report.pdf>.

¹⁵⁷ Ibid, 2.

The reuse of existing buildings and preservation of historic resources are not inherently at odds with affordable housing and density. The War Code Housing Program was a successful marriage of the two in 1940s Portland. Surely a similar solution can be found today, and there already is a guide for officials to follow. As then Commissioner Bill Bowes asked Portland residents in 1942, “What are you doing, Mr. and Mrs. Portland, about the extra room or family facility you have in your home...” today’s City Council could ask Portland residents whether they would like additional income through tenants in their home or backyard.¹⁵⁸ A similar program could spur the development Portland needs while preserving Portland’s unique historic fabric.

¹⁵⁸ William A. Bowes, “To the Public,” 1942, Commissioner Bowes, William Subject Files, A1020-0405-01, Subject: Housing, 1942, Portland Archives and Records Center.

APPENDIX A: Article 13 of the 1942 War Code of the City of Portland

Article 13. Relaxing in certain particulars the housing and other codes and ordinances.

Section 22-1301. SCOPE OF ARTICLE. It is hereby determined that the application of the provisions hereof will be more in the interest of public safety, health and welfare than full compliance with the provisions of the zoning ordinance and the housing, building and other codes, therefore the provisions hereof wherever applicable shall supersede the provisions of any and all codes and ordinances of the city of Portland insofar as the provisions hereof apply, and during the time mentioned in section 22-1320 hereof the use or alteration of buildings and dwellings and the construction of new buildings designed to be used as apartments or housekeeping rooms or as single family dwellings may be in accordance with the regulations of the following sections, and the regulations of existing housing, building and other codes and ordinances if in conflict with the regulations of this article shall not apply to property which shall have been brought under the provisions hereof. In other particulars the buildings brought under the provisions of this article shall comply with the regulations of the housing, building and other codes and ordinances and nothing contained in this article shall be deemed to allow any person to construct, maintain or repair any premises without obtaining permits for such work as provided in the appropriate codes.

Section 22-1302. MINIMUM FLOOR AREAS. For buildings covered by this ordinance the minimum floor areas shall be as follows:

For a one-room apartment or housekeeping room, one hundred (100) square feet if for one person occupancy; one hundred fifty (150) square feet if for not more than two (2) persons.

For a kitchen, fifty (50) square feet.

For a bedroom in an apartment or family unit having two or more rooms, eighty (80) square feet.

It is provided that any apartment or housekeeping room unit having more than one room shall have one room with floor area of at least one hundred (100) square feet.

It is provided that in a one-room apartment or housekeeping room having less than one hundred fifty (150) square feet floor area, there shall be not more than one single bed.

In a one-room apartment or housekeeping room having one hundred fifty (150) square feet of floor area, there shall be not more than two (2) single beds or equivalent.

For each unit of floor area of forty (40) square feet in excess of one hundred fifty (150) square feet, a single bed may be added.

22-1301 to 22-1302

For an apartment or housekeeping room unit or family unit having more than one room, the number of beds shall be regulated the same as for a one-room apartment or housekeeping room, except the aggregate floor area of the rooms shall be used, not including the area of corridors and hallways.

It is further provided that no corridor or hallway shall be used for sleeping purposes.

It is to be understood that a single bed shall not exceed forty-two (42) inches in width and that a bed exceeding forty-two (42) inches in width shall be considered a double bed.

In determining the number of beds permitted, it shall be considered that two single beds equal one double bed.

Section 22-1303. LIGHT AND VENTILATION. All rooms used for living purposes shall have windows as required by the housing code but a tolerance not exceeding ten (10%) per cent will be allowed.

Windows used for the lighting and ventilating of living rooms and toilet rooms, if not opening directly on a street, yard or court as required by the housing code, shall not be considered as providing required window area unless such window opens directly to the outer air and is at least five (5) feet away from any wall of any building or fence.

A door opening to the outside having glass panels may have the glass area counted as window area provided that the acceptable glass area of the door shall not exceed one-third ($1/3$) of the minimum required window area.

The area of a skylight may be counted as window area if ventilation is adequately provided for.

Section 22-1304. CEILING HEIGHT. In the alteration or conversion of existing buildings to provide apartments, housekeeping room units or family units, the ceiling height of living rooms and of bath and toilet rooms above the cellar or basement shall be as required in the housing code but a tolerance of ten per cent (10%) will be allowed. For living rooms and toilet rooms in basements or cellars, see section 22-1306.

The ceiling heights for converted garages and shacks are excepted from the provision of this section, and the ceiling heights for the same are covered in section 22-1316.

Section 22-1305. SANITARY CONVENIENCES.

- (a) Within each apartment or housekeeping room unit in an existing building, there shall be provided a sink and a water closet; or in apartments or housekeeping room units not so arranged, sinks and water closets shall be provided as given in the following paragraphs:

22-1302 to 22-1305

No room, whether in an apartment, housekeeping unit or an independent sleeping room, in a basement or cellar, shall be used for living purposes of any kind if the floor of said room is below the level of the adjoining ground, unless each apartment, housekeeping unit or independent sleeping room has a door not less than two feet six inches (2'6") in width and six feet eight inches (6'8") in height, opening directly to the outside of the building, and there is a stair or ramp of wood or concrete extending from the space outside the door up to the grade. Any such ramp shall have a slope not greater than one (1) foot vertical to five (5) feet horizontal.

Any such housekeeping unit, apartment or independent sleeping room shall be lighted and ventilated as required by section 22-1303 hereof and no independent sleeping room or room of such apartment or housekeeping unit shall have the floor more than five (5) feet below the level of the adjoining ground.

The waterproof membrane called for in the housing code if concrete floors are laid on the ground will not be required for rooms in existing buildings, when such rooms are used for living purposes or are changed from other uses to living purposes or as bath or toilet rooms, provided such rooms are not damp in wet weather.

Partitions shall not be of light, flimsy or highly combustible material.

Section 22-1309. FRAME BUILDING THIRD STORY ROOMS. In a dwelling covered by this article and used for multiple dwelling purposes, no room above the second story of a frame building shall be used as a living room, bed room, housekeeping room or for any other living purpose.

Section 22-1310. MEANS OF EGRESS. In a dwelling covered by this article there shall be for each story above the first, at least two means of egress available for each apartment or housekeeping unit, and further provided that if the second story be the top story the second means of egress will not be required unless there are more than two apartments or housekeeping units in this story or more than ten (10) roomers and/or boarders lodged in the dwelling.

These means of egress shall be separated as widely as is practicable.

Where the number of apartments or housekeeping units above the first story does not exceed ten (10), one means of egress shall be by stair not less than three (3) feet in width and the second means of egress shall be a stair not less than two feet six inches (2'6") in width, an exterior wood stair not less than two (2) feet in width, or a fire escape.

The arrangement of the means of egress shall be made satisfactory to the Fire Marshal, who shall approve same if reasonably safe, and disallow if not reasonably safe, under the particular circumstances.

22-1308 to 22-1310

- (b) For apartments or housekeeping rooms in existing buildings not complying with paragraph (a), the following regulations shall apply:

When a water closet is conveniently located, it may serve not to exceed twelve (12) persons living in apartments or housekeeping rooms and the number of persons assumed to be served shall be the same as are allowed by the floor area regulations of section 22-1302.

There shall also be provided sinks for such apartments or housekeeping rooms on the same basis as provided for toilets.

- (c) Where there is in a basement or cellar a family unit or sleeping rooms independent of a family unit, a water closet in the first story may serve not to exceed three (3) such sleeping rooms or one (1) such family unit if the water closet is conveniently accessible. Under other conditions the water closet shall be in the basement or cellar.
- (d) For multiple dwellings covered by this article, there shall be provided at least one (1) bath tub or shower conveniently accessible and at least one (1) laundry tray in a location convenient for all family units, but such bath tub or shower and laundry tray shall not be required for converted stores, office or commercial buildings. See section 22-1315.

Section 22-1306. FLOORS OF BATH AND TOILET ROOMS. Bath and toilet rooms in existing buildings installed or used in connection with apartments or housekeeping room units, shall have floors and base of waterproof material as required by the housing code, or shall have the floor covered with linoleum, laid with waterproof cement.

In place of the foregoing, where the bath and toilet rooms have a floor of wood, if it is in good condition, it will be permissible to cover the floor with two (2) coats of lead and oil paint.

Section 22-1307. ROOM IN WHICH COOKING IS DONE. No room in connection with which cooking is done shall have a gas or electric plate or range or any cooking stove in a closet.

No electric fan or hood over the cooking stove, plate or range shall be required.

In a one-room family unit, a kitchen cabinet as required for a one-room family unit by the housing code shall not be required.

Section 22-1308. CELLAR OR BASEMENT ROOMS. In a dwelling covered by this article, any room used for living purposes shall have a ceiling height not less than seven (7) feet.

No room, whether in an apartment, housekeeping unit or an independent sleeping room, in a basement or cellar, shall be used for living purposes of any kind if the floor of said room is below the level of the adjoining ground, unless each apartment, housekeeping unit or independent sleeping room has a door not less than two feet six inches (2'6") in width and six feet eight inches (6'8") in height, opening directly to the outside of the building, and there is a stair or ramp of wood or concrete extending from the space outside the door up to the grade. Any such ramp shall have a slope not greater than one (1) foot vertical to five (5) feet horizontal.

Any such housekeeping unit, apartment or independent sleeping room shall be lighted and ventilated as required by section 22-1303 hereof and no independent sleeping room or room of such apartment or housekeeping unit shall have the floor more than five (5) feet below the level of the adjoining ground.

The waterproof membrane called for in the housing code if concrete floors are laid on the ground will not be required for rooms in existing buildings, when such rooms are used for living purposes or are changed from other uses to living purposes or as bath or toilet rooms, provided such rooms are not damp in wet weather.

Partitions shall not be of light, flimsy or highly combustible material.

Section 22-1309. FRAME BUILDING THIRD STORY ROOMS. In a dwelling covered by this article and used for multiple dwelling purposes, no room above the second story of a frame building shall be used as a living room, bed room, housekeeping room or for any other living purpose.

Section 22-1310. MEANS OF EGRESS. In a dwelling covered by this article there shall be for each story above the first, at least two means of egress available for each apartment or housekeeping unit, and further provided that if the second story be the top story the second means of egress will not be required unless there are more than two apartments or housekeeping units in this story or more than ten (10) roomers and/or boarders lodged in the dwelling.

These means of egress shall be separated as widely as is practicable.

Where the number of apartments or housekeeping units above the first story does not exceed ten (10), one means of egress shall be by stair not less than three (3) feet in width and the second means of egress shall be a stair not less than two feet six inches (2'6") in width, an exterior wood stair not less than two (2) feet in width, or a fire escape.

The arrangement of the means of egress shall be made satisfactory to the Fire Marshal, who shall approve same if reasonably safe, and disallow if not reasonably safe, under the particular circumstances.

22-1308 to 22-1310

Where not otherwise regulated in this article, the regulations for egress and stairs contained in the building code and in the housing code shall govern.

For means of egress from store, office or commercial buildings converted to dwelling use, see also section 22-1315.

Section 22-1311. CORRIDOR PROTECTION.

In any multiple dwelling covered by this article, except for store, office or commercial buildings converted to dwelling use (see section 22-1315), any corridor used by the public in the first story or in any story above, shall have its walls and ceiling covered with wood lath and plaster or other covering of equal or better fire resisting value. The spread of fire along the corridor, as well as into or from the corridor, shall be taken into consideration in determining fire resisting value.

The width of corridors in multiple dwellings covered by this article shall not be less than two feet six inches (2'6") for a corridor serving ten (10) or less family units, three (3) feet for more than ten (10) but less than sixteen (16) family units, and three feet six inches (3'6") for over sixteen (16) family units.

Section 22-1312. LOT COVERAGE, HEATER ROOMS, BASEMENT OR CELLAR CEILING PROTECTION, AND ZONING REGULATIONS.

Note: Section 22-1312 amended by ordinance No. 79446, passed and effective December 16, 1943.

- (a) Buildings may be converted for living purposes or altered to provide additional living quarters even though the lot area covered is in excess of that allowed by the housing code.
- (b) Heater room enclosures as required by the building code will not be required for existing heating plants of buildings altered under the terms of this ordinance.
- (c) Basement or cellar ceiling protection as required by the housing and building codes shall not be required for existing buildings altered under the terms of this ordinance.
- (d) Zoning regulations as covered in the housing code and zoning ordinance need not be complied with for existing buildings used or altered under the terms of this ordinance. This exemption shall not apply to the use of adjacent lands for additional garages or parking space.

Section 22-1313. NEW BUILDINGS.

Buildings constructed under the regulations of the existing building and housing codes, in full compliance with the regulations for a hotel or lodging house, may be used for housekeeping room purposes, if such rooms comply with sections 22-1302, 22-1303, 22-1305, and 22-1307 hereof.

Section 22-1314. ROOMERS IN SINGLE FAMILY DWELLINGS.

In a single family dwelling the number of roomers or boarders lodged shall not exceed ten (10) and no one shall be lodged above the second story.

22-1310 to 22-1314

Section 22-1315. STORE, OFFICE OR COMMERCIAL BUILDINGS CONVERTED TO DWELLING USES.

- (a) Existing buildings arranged for store, office and other commercial uses, if converted for family living units shall comply with the following regulations:

No living unit shall be located in the cellar or basement, on a balcony or a mezzanine floor.

Partitions separating one room from another in a family unit may extend from floor to ceiling if such room is lighted and ventilated by windows or skylights complying with section 22-1303, but living rooms not so arranged shall have separating them dwarf partitions not exceeding seven (7) feet in height with a distance from the top of the partition to the ceiling not less than two (2) feet.

Partitions separating one family unit from another or from a corridor shall be full height extending from floor to ceiling.

For converted buildings which have living quarters only in the first story, the partitions of the living quarters shall be of wood or better construction, with partitions separating one unit from another or one unit from a corridor, if of wood, constructed with two (2) thicknesses of wood with joints broken.

For converted buildings which have living quarters above the first story, new full height partitions utilized for living quarters in any story, shall be plastered partitions or gypsum boards attached to wood studs, or partitions having a greater fire resistance. No composition wall boards shall be used unless approved by the bureau of buildings and the fire marshal as being equally as good as the partitions above allowed.

The floor area of rooms enclosed by either full height or dwarf partitions shall conform with section 22-1302. Only as much space may be used for living purposes as may be properly lighted and ventilated by windows and skylights. The floor area used for living purposes shall not exceed eight times the area of the windows and skylights serving such floor area. At least forty-five (45%) per cent of the required area of windows and skylights shall be openable for ventilation. In lighting living rooms there may be utilized windows on or near a lot line provided that no other building on the same or adjoining property comes within five (5) feet of such window.

The basement ceiling is not required to be covered with plaster board and plaster or metal lath and plaster.

Sanitary conveniences shall be provided as required in section 22-1305, or existing toilet facilities if not located in a room with light and ventilation as required by the housing code may be used if such facilities comply with the regulations of the building code for the toilet room of a store, office or commercial building.

Laundry trays, bath tubs and showers are not required.

The regulations of section 22-1310 for means of egress shall be complied with.

Each family unit in the first story shall have a door opening directly to the outside of the building, or if not so arranged, the entrance door to a family unit shall open on to a public corridor which has two means of egress so arranged that it is possible from any entrance door of a family unit to go in either direction to a safe place of egress.

Stove pipes shall not run across a corridor. No chimney shall serve more than two family units.

(b) Dormitory rooms utilized for living purposes.

When a store, office or commercial building is converted for living uses and dormitory rooms are utilized, it shall be understood that a dormitory is a room, either undivided or divided into cubicles, which room is occupied by more than four (4) persons not related.

The area of the dormitory room shall comply with the regulations of section 22-1302.

Toilet facilities shall be provided on a basis of one (1) toilet and one (1) wash basin or sink for each group of fifteen (15) bunks or beds or fraction over a group.

Dormitory rooms shall be so arranged that there is cross ventilation and if the dormitory is divided into cubicles, the separation between the cubicles shall be by means of dwarf partitions not exceeding seven (7) feet in height.

A dormitory room shall comply with the regulations of section 22-1303 for light and ventilation, and section 22-1304, for ceiling height.

No cooking shall be allowed in a dormitory room.

The floor area of a cubicle in a dormitory shall be not less than sixty (60) square feet.

Section 22-1316. USE OF SMALL GARAGES AND SMALL SHACK BUILDINGS FOR DWELLING PURPOSES.

- (a) Converted to a family unit. Where small garages or small shack buildings are converted to a family unit, the following regulations shall govern:

The minimum floor area of the building shall be one hundred eighty (180) square feet.

The room sizes and window areas shall comply with the regulations of Sections 22-1302 and 22-1303.

The ceiling height of rooms used for living purposes shall average at least seven feet six inches (7' 6"). No portion of the building or room shall count as usable for living purposes if the ceiling height is less than seven (7) feet.

The walls of the building may be on or close to the lot line provided that there is at least five (5) feet of space from any window in such wall and any building on the same or the adjoining lot.

A sink and a water closet shall be provided in the building.

The floor may be of concrete laid on the ground without a waterproof membrane.

In other particulars the regulations of this article shall be applied.

- (b) Converted for Sleeping Rooms. When a small garage or shack building is converted for sleeping purposes only, the regulations of paragraph (a) shall be complied with except the minimum floor area shall be ninety (90) square feet, and not more than one (1) room is required, and if a water closet and wash basin are not provided within the building, the building shall be operated as an accessory to a dwelling on the same lot, in which dwelling there shall be conveniently accessible a water closet and wash basin for the occupants of the converted garage or shack.
- (c) Access Strip. The access strip required by the Housing Code is not required for a building covered by this section.

Section 22-1316.1 AUTOMOBILE TRAILERS USED FOR LIVING AND SLEEPING PURPOSES.

Note: Section 22-1316.1 added by Ordinance No. 77813 passed and effective September 10, 1942 and amended by Ordinance No. 77995, passed and effective November 5, 1942.

- (a) The number of trailers that may be located on the same lot with a dwelling and used for living or sleeping purposes, shall be limited to two (2) to a dwelling, provided that the lot on which such dwelling is located shall be not less in area than four thousand (4000) square feet for two trailers and three thousand three hundred (3300) square feet for one trailer. There shall be provided in the dwelling on the lot, at least one (1) toilet, one (1) sink, one (1) bath tub or shower and one (1) laundry tray.

A trailer shall be parked not closer to a street than the walls of the dwelling on the same lot which are closest to the street lot line and the trailer shall be not closer than ten (10) feet to any building or to any other trailer. The occupant of the dwelling shall pay a minimum water fee for the dwelling and for each trailer.

- (b) Trailers used for living or sleeping purposes may be located on the same property with a gasoline filling station under the following conditions:

The number of such trailers shall not exceed two (2) for each water closet located in the filling station and available for use by the trailer occupants. Separate toilet facilities shall be provided for each sex.

A trailer shall be located not closer than ten (10) feet to any other trailer or to any building of frame construction; or closer than five (5) feet to a rear or side lot line; or closer than twenty (20) feet to a street lot line if in a Class I, Class I Special or a Class II residential zone as established by the Zoning Ordinance.

There shall be in the filling station as many wash basins or sinks made available for the use of the trailer occupants as the number of water closets.

Note: Section 22-1316.1 (c) amended by Ordinance No. 78377 passed and effective February 11, 1943.

- (c) The following regulations shall apply both to trailers located on the same lot with a dwelling, as covered in paragraph (a) and to trailers on the same lot with a filling station, as covered in paragraph (b):

22-1316.1 (a) to (c)

The sanitary conveniences accessible to the occupants of the trailers shall be maintained in a clean and sanitary condition.

The sanitary conveniences required by this Section for the use of the occupants of the trailers shall be accessible twenty-four hours a day.

The number of persons occupying the trailers and the residence or the filling station on the same lot shall not exceed twelve (12) for each water closet provided on the premises and accessible for use of such occupants.

The use of patented or chemical closets within a trailer is prohibited and any such closet shall be sealed.

Sinks, showers, wash basins, bath tubs or ice boxes inside a trailer shall not be used unless the waste water disposal has been arranged for in a manner approved by the Bureau of Health. This waste water shall be disposed of in such a manner that it will not be allowed to overflow or fall upon the ground.

The occupant of the dwelling or the manager of the filling station shall be responsible for the proper maintenance of these sanitary conveniences.

For the disposal of garbage and combustible waste materials, metal garbage cans equipped with close fitting metal covers shall be provided, not less than one (1) such can for two (2) trailers.

The electrical connections to and electrical wiring in a trailer shall comply with the present electrical code of the City of Portland and no electrical connection shall be made to a trailer without the approval of and a permit from the Electrical Division.

The use of gasoline stoves for cooking or heating purposes is prohibited. Other types of cooking or heating facilities, such as gas plate, wood stove, kerosene stove, may be used if properly installed and approved by the Fire Marshal.

No trailer shall be used for living or sleeping purposes unless a permit shall have first been obtained from the Bureau of Buildings by the occupant of the dwelling on the same lot or by the manager of the filling station lot on which the trailer is located. Such permit shall be posted in a conspicuous place on the trailer. For permit

Fees see Section 22-1317. In connection with the application for such permit, there shall be furnished a plot plan showing the location of the dwelling or filling station and the location of all trailers on the lot, the address of the lot, the name of the occupant of the dwelling or manager of the filling station; the names of the occupants of the trailer, the license number of the trailer; a list of the sanitary facilities provided in the dwelling or in the filling station for use of the occupants of the trailer; and the type of heating and cooking facilities within the trailer. The life of the permit shall be only for the duration of the present war emergency and the time limit agreement covered in Section 22-1320 shall be signed by the occupant of the dwelling or the manager of the filling station. If, after issuance of a permit, the trailer authorized thereunder is moved from the premises, such permit shall be void and another trailer may not be located on the premises until a new permit shall have been issued. The permit for a trailer may be revoked by the Health Inspector in the event of unsatisfactory sanitary maintenance. If the occupant of the dwelling or manager of the filling station is changed, a new permit and agreement to cover each trailer is required.

- (d) In connection with a filling station utilized by trailers for sleeping or living purposes, the filling station may be itself utilized for living or sleeping purposes, provided it complies with the regulations of this article for a dwelling.

Section 22-1317. BUILDING PERMIT.

Note: Section 22-1317 amended by Ordinance No. 78277, passed and effective February 11, 1943.

A building permit shall be taken out for the construction, conversion, alteration or use of any building coming under the terms of this ordinance even though no construction work is involved. The fee for a permit issued under the regulations of this article shall be in accordance with the following schedule:

<u>Building alteration for the first new or additional family unit</u>	<u>\$2.50</u>
<u>For each additional family unit</u>	<u>1.00</u>
<u>For each new or additional sleeping room not a part of a family unit</u>	<u>.50</u>

22-1316.1 (c) to 22-1317

<u>Dormitory for fifteen (15) or less persons</u>	3.00
<u>For each unit of ten (10) persons or part thereof over the first unit of fifteen (15)</u>	1.00
<u>Shack or garage converted to one family unit</u>	2.00
<u>Shack or garage converted for sleeping room only</u>	1.50
<u>Trailer, each</u>	1.50
<u>Minimum fee</u>	1.50

The owner shall furnish to the Bureau of Buildings information in duplicate as to the present uses of the existing building and as to the proposed uses. The owner shall also furnish any other information needed to apply properly the regulations of this article.

Generally, the information furnished shall consist of sketch floor plans of each floor used for living purposes, giving dimensions of rooms, size of windows, number, location and width of stairs, corridors and fire escapes, and the number and location of plumbing fixtures. Any changes in partitions or other construction shall be clearly indicated.

When a permit is issued, one copy of the plans and other information shall be returned to the owner and the other copy shall be retained by the Bureau of Buildings.

No sketch or plan need be furnished if the Inspector of Buildings finds that it is not needed. If no sketch or plan is furnished the permit shall show all alteration and/or new construction and, if a plan or sketch is furnished, all alterations and/or new construction shall be indicated thereon.

A separate record shall be kept of the permits issued under the regulations of this article.

Note: Section 22-1317 amended by adding following paragraph by ordinance no. 78593, passed and effective April 8, 1943.

In cases where governmental authorities propose to erect, improve or alter structures upon property owned or controlled by the government or any of its governmental agencies and decline to comply with the ordinance provisions of the city, during the present war period and for six months after a formal declaration of peace the Bureau of Buildings is hereby authorized to entertain consideration of such applications and accompanying plans and indicate the points of noncompliance, and suggest compliance, but if the government authorities nevertheless propose to proceed without complying, the Bureau of Buildings may issue a permit therefor but such permit shall have stamped thereon the following:

This permit is a courtesy permit to the United States Government or one of its governmental agencies for construction as indicated herein but this construction does not fully comply with city of Portland ordinance requirements, and the city therefore assumes no moral or other responsibility for the consequences of such noncompliance.

The Bureau of Buildings shall also endorse a reference to this ordinance. On building permits heretofore issued under circumstances like the above the Bureau of Buildings shall make a similar endorsement upon the copy of permit in the possession of said bureau.

22-1317

Section 22-1318. EMERGENCY HOUSING BOARD.

Note: Article 13 revised and amended by Ordinance No. 77600 passed and effective July 30, 1942.

An emergency housing board is hereby created, consisting of the chief of the bureau of buildings, the chief of the bureau of health, and the chief of the bureau of fire, or such other persons as may be delegated to represent such chiefs.

The emergency housing board hereby is given authority to allow deviations from the regulations of this article or of any ordinance or code provision during the time covered by this article, provided the decision of the board is unanimous, and it appears that such deviation will not constitute a menace to the public health or safety for the time this article is to be in effect and such deviation is necessary to provide additional housing facilities.

A permanent record of all decisions by said board shall be kept but the appeals to and action of the board may be informal except that it shall be in writing and signed by each member of the board. Where the board acts favorably on a case, a copy of the decision of the board shall be attached to the application for a building permit.

Where an appeal is not acted upon favorably, the appellant may lay the case before the appellate division of the housing code commission as provided by section 22-1319 hereof.

Section 22-1319. APPELLATE DIVISION OF THE HOUSING CODE COMMISSION. Any person whose application for a building permit or for a use permit has been disallowed after consideration by the emergency housing board, may appeal to the appellate division of the housing code commission.

The appellate division of the housing code commission shall be granted the same authority to allow deviations from the regulations of this article as are granted to it by ordinance no. 77483, the housing code, in connection with the regulations of the housing code.

The housing code commission shall be granted authority to decide review appeals of cases covered by this article on the same basis as is set forth in the housing code covering review appeals.

Appeals shall be made in the same manner as provided for in the housing code. It is to be understood, however, that the authority granted to the appellate division or the housing code commission does not cover the provisions of section 22-1320 (limit of time).

22-1318 to 22-1319

Section 22-1320. LIMIT OF TIME, AGREEMENT, ETC.

Note: Section 22-1320 added by Ordinance No. 77600, amended by Ordinance No. 82424 and Ordinance No. 88397, passed and effective December 23, 1948/

The provisions of this article shall be applicable only during the duration of the present national emergency and the owner or agent in charge of any premises coming under the regulations of this article or desiring so to do shall first sign an agreement approved by the City Attorney as to form that within six months after the termination of the present wars against the United States and a declaration of peace the owner or agent in charge shall change the premises and its use to comply with the housing, building and/or other codes and ordinances applicable at that time to existing or new buildings or that he shall cause the building or other improvement to be demolished or removed beyond the city limits and the permitted use to be discontinued or if the use of the building previous to the changes allowed under this article was a legal use under the then existing codes, to remodel the building or other improvement so as to restore the same to its previous use and condition.

No permit for the use, construction, renovation, alteration or change of any building or other improvement under the terms of this article shall be issued until the agreement above provided for shall have been executed, approved by the City Attorney, as to form and filed with the County Clerk of Multnomah County, Oregon, for record in the Deed Records of said county. The provisions of said agreement shall be made covenants running with the land. The fee for recording shall be paid by the owner of the building or by his agent. In case an unsatisfied mortgage, lien or other claim shall be against the property, a statement shall be attached to and made a part thereof signed by the mortgagee, licensee or other claimant indicating that he approves of the agreement and makes his mortgage, lien or other claim subject thereto. No permit for a building construction, alteration or use of premises under the terms of this article shall be issued until said agreement shall have been executed as above stated and filed with the County Clerk. Said agreement shall be deemed to be attached to the premises irrespective of any change of ownership or any mortgage or other lien or claim against the property.

It shall be unlawful for any person claiming to be the owner of such premises or entitled to sell the same to employ any agent for the sale of such property or to ratify any act of any agent in connection with the sale thereof, without having first received a written statement from such agent that he has been advised of the

existence of such permit. It shall be unlawful for any such person or agent to receive any earnest money on the sale of or to sell or encumber such property, without first obtaining and filing with the Bureau of Buildings of the City of Portland a written statement from the purchaser or person taking an encumbrance, that he has been informed of the existence of such permit and that he agrees to assume the liabilities imposed by this ordinance.

Nothing contained herein shall be taken or deemed to create any vested right and no action or expenditure of money or other act or thing shall estop or prevent the city from enforcing a removal or alteration of the premises and change of use to conform with the City codes and ordinances at the expiration of the time as herein provided.

The penal provisions of this code as recited in section 22-201 shall be applicable to any case where the provisions of this section are not complied with as herein provided.

Section 22-1321. REPEAL. Ordinance No. 77150, entitled "An Ordinance to amend ordinance no. 76947, the war code, passed by the council March 26, 1942, by adding thereto a new article to be known as article 13 and relating to the relaxing in certain particulars of the housing code and other codes and ordinances relating to buildings during the war emergency, and declaring an emergency", passed by the council May 7, 1942, is hereby repealed.

22-1320 to 22-1321.

Section 22-1322. MINOR DEVIATIONS, WHEN MAY BE ALLOWED.

Note: Section 22-1322 added by ordinance no. 78974, passed and effective July 29, 1943.

The Director of Bureau of Building Inspection and one assistant to be designated by him, such designation to be in writing and a counterpart thereof filed with the City Auditor, are hereby authorized to allow until July 15, 1944, minor deviations as herein provided in the matter of issuing building permits for changing, altering, or using existing buildings, provided that such deviation be initialed on the margin of the application for permit by said Director or by an assistant designated by him. In cases where the assistant approves the deviation, the initials of the Director shall be placed on the margin followed by the word "By" and the initials of the assistant. The deviations which may be thus allowed are as follows:

1. Window area deficiency not exceeding four square feet or in any case 20 per cent of the required area.
2. Allow one-half of the required window area for room to be located under the roof of an existing unenclosed porch or cornice.
3. Allow a deficiency of 5 per cent in a bedroom floor area.
4. Allow a deficiency of not to exceed 20 square feet in the required area of 150 square feet in one living room of an apartment, or a deficiency not to exceed 20 square feet in the area of a one-room apartment.
5. Allow a deficiency of six inches in the width of an existing room to be arranged for kitchen uses.
6. In Multiple dwellings with not to exceed four apartments, to allow the omission of the plasterboard and plaster protection of walls and ceilings in first and second story corridors if all inside stairs leading from the first to the second floor are either enclosed or are provided with a stair shut-off.

The enclosure or shut-off shall consist of a partition or partitions arranged to shut off the first story from the second story so that the spread of fire will be prevented and the partitions shall be covered on one side if an existing partition and on both sides if a new partition with plasterboard and plaster with doors of the enclosure or shut-off either fire doors, kalamein doors, or solid slab doors not less than 1-3/4 inch in thickness, equipped with self-closing devices.

Note: Article 13 added by ordinance no. 77150, passed May 7, 1942, and revised and amended by ordinance no. 77600, passed and effective July 30, 1942.

22-1322

Section 22-1323. CANCELLING ALTERATION AGREEMENTS.

Note: Section 22-1323 added by Ordinance No. 81387, passed and effective August 30, 1945.7

The Building Inspections Director is hereby authorized to execute on behalf of the City a suitable document approved by the City Attorney as to form for cancelling and terminating the effect of any agreement entered into pursuant to the provisions of section 22-1320; provided that he shall find that the owner has fully performed the terms and provisions of said agreement on his part.

Section 22-1324. FURTHER ISSUANCE OF PERMITS UNDER THIS ARTICLE PROHIBITED ON AND AFTER JUNE 1, 1950.

Note: Section 22-1324 added by Ordinance No. 91650, passed May 16, 1950, effective June 16, 1950.7

Notwithstanding the provisions contained in this article authorizing issuance of permits including acceptance of agreements in conformity with Section 22-1320 on and after June 1, 1950, such agreements shall not be accepted and no further permits shall be issued under the terms and provisions of this article. From and after said date, construction, alteration and use shall be in accord with the terms and provisions of the Housing Code and other codes and ordinances of the City and full compliance therewith shall be mandatory, but this shall not be deemed to affect permits already issued nor agreements already accepted under this article.

APPENDIX B: Portion of the Excel Spreadsheet of the War Code Housing

Address	Date_Sp	Permit	BDS	Owner	Known_Cc	Add_Unit
127 SW 1ST AVE	5/31/1944	273951	No	Sam & Rose Zidell	Residence	2
130 SW 1ST AVE	5/28/1946	284518	No	Ben & Bertha Weiner, Max & L	Rooming H	0
927 SW 1ST AVE	3/23/1944	273141	No	Abraham Karol	Store	1
929 SW 1ST AVE	3/3/1949	303204	No	James M. & Eloise Harder	Hotel	19
931 SW 1ST AVE	4/21/1945	277086	No	Schnitzer Wolf Investment Co	Hotel	14
1111 SW 1ST AVE	10/25/1943	271236	No	Lavelle Greene & Nancy Finke	Store	0
1126 SW 1ST AVE	9/8/1942	264541	No	George Leo	Store	0
1220 SW 1ST AVE	9/25/1942	264856	No	Mrs. F. C. Neu	Store	0
1311 SW 1ST AVE	7/13/1949	306332	Yes	M. L. & Birdie M. Holzman	Hotel	23
1315 SW 1ST AVE	4/6/1943	268083	Yes	M. L. & Birdie Holzman	Store	0
1317 SW 1ST AVE	9/8/1942	264531	No	M. L. & Birdie Holzman		0
1335 SW 1ST AVE	5/7/1945	277285	No	Estate of Nathan Leton	Hotel	19
1400 SW 1ST AVE	3/8/1943	267721	No	J. F. Shea Investment	Store	0
1405 SW 1ST AVE	8/7/1944	274734	No	Reuben Glickman	Hotel	19
1420 SW 1ST AVE	10/11/1943	271085	No	John G. & Thelma Olsen	Hotel	20
1422 SW 1ST AVE	1/14/1943	266586	Yes	R. L. Dibble	Store	0
1500 SW 1ST AVE	11/30/1942	265710	No	J. F. & Carmilita. Ullman	Store	8
1500 SW 1ST AVE	3/9/1943	267733	Yes	J.F. & Carmilita Ullman	Store	0
1515 SW 1ST AVE	11/23/1948	301785	Yes	Nellie G. Brandes	Rooming H	7
1519 SW 1ST AVE	11/28/1947	294539	No	William McClung Brud	Hotel	18
1725 SW 1ST AVE	9/4/1942	264258	No	C. & Bessie Zidell	Store	0
1726 SW 1ST AVE	2/27/1943	267614	No	Amanda Culick	Trailer	1
1726 SW 1ST AVE	2/27/1943	267615	No	Amanda Culick	Trailer	1
1726 SW 1ST AVE	2/29/1944	272859	No	Amanda Culick	Trailer	1
2013 SW 1ST AVE	7/29/1949	306755	Yes	Frank A. & Elsie Miller	Residence	1
2517 SW 1ST AVE	8/10/1948	299641	Yes	Harry C. & Frieda Breall	Hotel	31
3238 SW 1ST AVE	5/20/1943	270501	Yes	Nox & Bessie Pizner	Store	1
121 NW 2ND AVE	12/8/1942	265818	Yes	Nicolai Brothers	Store	19
128 NW 2ND AVE	8/25/1942	264105	No	City of Portland by Nancy Fran	Public Bui	10
331 NW 2ND AVE	2/28/1944	272847	No	Fred & Emma Knudsen	Rooming H	11
122-26 NW 2ND AVE	4/1/1943	268009	Yes	City of Portland by Nancy Fran	Public Bui	14
20-26-32 NW 2ND AVE	12/14/1943	271958	Yes	Ralph R. & Barbara E. Sowers	Commerci	3
133 SW 2ND AVE	8/5/1943	270013	Yes	Nicolai Brothers	Store	19
712 SW 2ND AVE	6/7/1943	269093	No	Walter M. Miller	Hotel	13
1526 SW 2ND AVE	7/27/1944	274605	No	J. A. Maxwell	Trailer	1
2027 SW 2ND AVE	11/18/1942	265595	No	J. M. Bennett	Trailer	1
3037 SW 2ND AVE	9/23/1943	270859	No	School Dist. No. 1 (City of Port	Public Bui	0
3037 SW 2ND AVE	1/12/1945	276080	Yes	City of Portland	Public Bui	0
3138 SW 2ND AVE	9/10/1942	264583	Yes	Floyd & Dorothy Waggoner	Residence	1
7211 SW 2ND AVE	8/11/1942	263710	No	Dale O. & Adele Talley	Garage	0
123 NE 3RD AVE	5/17/1943	268845	No	Powers Holding Co.		0
1033 NE 3RD AVE	6/7/1949	310616	Yes	J. H. & Marie S. Glennen	Residence	3
1203 NE 3RD AVE	10/29/1948	301368	Yes	Frank H. Reeves		0
128 NW 3RD AVE	11/16/1944	275626	No	Robert N. Williamson	Hotel	28
209 NW 3RD AVE	2/5/1945	276296	No	New Mah Mei		0
221 NW 3RD AVE	10/21/1942	265282	No	Joe & Marie Schnitzer	Store	1

239 NW 3RD AVE	9/10/1942	264588	No	P. & Bessie Harrowitz	Store	0
322 NW 3RD AVE	8/14/1942	263900	No	P & M Investment Co.	Store	0
411 NW 3RD AVE	5/29/1944	273928	Yes	C. W. Boost	Store	0
124-26 NW 3RD AVE	11/4/1943	271491	Yes	Nicolai Brothers	Store	2
130 SW 3RD AVE	9/22/1942	264798	No	Edith M. Grant and Mrs. Harry	Store	9
732 SW 3RD AVE	3/9/1944	272960	Yes	Hahn & Oberg Inc.	Commerci	27
1328 SW 3RD AVE	7/1/1943	269509	No	Multnomah County	Hotel	49
1805 SW 3RD AVE	5/20/1943	268929	No	J. V. Youngdale & J. G. Gay	Hotel	38
1815 SW 3RD AVE	2/10/1944	272679	No	Mrs. G. H. Ray	Store	0
1825 SW 3RD AVE	1/14/1943	266579	Yes	Rose Sandford	Rooming h	9
1900 SW 3RD AVE	11/4/1942	265435	Yes	W. W. & Louise Babbidge	Commerci	0
1915 SW 3RD AVE	9/14/1942	264635	No	J. P. & Agnes Britton	Store	0
2325-27 SW 3RD AVE	11/1/1948	301396	Yes	S. Richard & Barbara A. Colosso	Residence	2
7021 SW 3RD AVE	8/10/1942	263688	No	J. W. & Maryjane Hall	Garage	0
128 NW 4TH AVE	9/1/1943	270588	No	N. & S. Weinstein	Rooming h	13
218 NW 4TH AVE	11/25/1942	265666	No	Holbrook Estate	Store	0
430 NW 4TH AVE	10/25/1943	271244	No	Alex Miller	Hotel	0
212-14 NW 4TH AVE	11/25/1942	265666	No	Holbrook Estate	Store	0
1887 SW 4TH AVE	6/6/1949	305445	No	Charlie H. Sears	Trailer	1
2235 SW 4TH AVE	12/9/1942	265860	No	Maybella & Lawrence A. Shaff	Trailer	1
500 SW 5TH AVE	4/12/1945	267984	No	Keystone Hotel Investment Co	Hotel	22
1211 SW 5TH AVE	12/29/1949	309967	No	Urban Plumbing and Heating C	Hotel	26
1528 SW 5TH AVE	4/28/1943	268605	No	S. Rosen	Trailer	1
1528 SW 5TH AVE	7/31/1944	274642	No	S. Rosen	Trailer	1
1528 SW 5TH AVE	1/25/1945	276184	No	S. Rosen	Trailer	1
1528 SW 5TH AVE	4/28/1945	268606	No	S. Rosen	Trailer	1
1528 SW 5TH AVE	5/9/1945	277313	No	S. Rosen	Trailer	1
1528 SW 5TH AVE	11/27/1944	275709	?	S. Rosen	Trailer	1
1528 SW 5TH AVE	8/27/1945	278761	?	S. Rosen	Trailer	1
1528 SW 5TH AVE	9/13/1945	279031	No	S. Rosen	Trailer	1
1868 SW 5TH AVE	8/21/1947	292604	No	Mrs. J. King	Trailer	1
733 NE 6TH AVE	7/2/1943	269524	No	G. Cordano	Trailer	1
1524 NE 6TH AVE	10/9/1942	265113	No	B. & Carmela Rosso	Residence	1
1534 NE 6TH AVE	6/21/1946	285003	No	Benjamin A. & Alice K. Brown	Residence	3
1535 NE 6TH AVE	3/28/1944	273182	No	N. M. & Nora L. Erickson	Residence	10
4227 NE 6TH AVE	9/9/1943	270675	No	John T. Ross	Trailer	1
5005 NE 6TH AVE	12/7/1942	265802	No	Martin R. & Marie F. Morlan	Garage	0
6834 NE 6TH AVE	11/30/1946	288074	No	Charles Raymond & Gwyneith	Residence	1
7535 NE 6TH AVE	8/28/1942	264168	No	Martin & Christy Larsen	Garage	0
212 NW 6TH AVE	1/18/1944	272459	Yes	Joe & Marie Schnitzer	Store	0
216 NW 6TH AVE	10/19/1942	265243	No	Joe & Marie Schnitzer	Store	0
335 NW 6TH AVE	6/20/1944	274170	Yes	J. G. & Emma Gay	Store	0
102 SE 6TH AVE	7/14/1943	269682	No	Edward A. Haring	Trailer	1
1802 SE 6TH AVE	8/2/1948	299448	Yes	Floyd Clark	Residence	1
2115 SE 6TH AVE	5/5/1943	268691	Yes	Jesse V. Spore	Garage	0
2133 SE 6TH AVE	3/14/1944	273026	No	Lovena Horner	Trailer	1
310 SW 6TH AVE	7/27/1943	269820	Yes	Sandy Rock Inv. Co		0

310 SW 6TH AVE	1/19/1944	272467	No	Sandy Rock Inv. Co		0
733 SW 6TH AVE	7/2/1943	269524	No			0
1404 SW 6TH AVE	5/3/1943	268654	No	Hymie S. Schneiderman	Trailer	1
1404 SW 6TH AVE	1/26/1944	272549	No	Alvin O. Cox	Trailer	1
1404 SW 6TH AVE	3/1/1944	272881	No	Alvin O. Cox	Trailer	1
1404 SW 6TH AVE	5/22/1944	273841	No	H. Turnbull	Trailer	1
1404 SW 6TH AVE	5/22/1944	273842	No	H. Turnbull	Trailer	1
1404 SW 6TH AVE	7/17/1944	274456	No	H. Turnbull	Trailer	1
1404 SW 6TH AVE	7/17/1944	274557	No	H. Turnbull	Trailer	1
1508 SW 6TH AVE	8/27/1943	270509	No	U.S. Natl. Bk (Ind Pet Co)	Trailer	1
1508 SW 6TH AVE	4/28/1944	273583	No	H. Reed	Trailer	1
1508 SW 6TH AVE	4/28/1944	273584	No	H. Reed	Trailer	1
1508 SW 6TH AVE	4/28/1944	273585	No	H. Reed	Trailer	1
1508 SW 6TH AVE	4/28/1944	273586	No	H. Reed	Trailer	1
1508 SW 6TH AVE	6/8/1944	274034	No	R. G. & Georgia Brohlin	Trailer	1
1508 SW 6TH AVE	6/8/1944	271035	No	R. G. & Georgia Brohlin	Trailer	1
1508 SW 6TH AVE	6/8/1944	274036	No	R. G. & Georgia Brohlin	Trailer	1
1524 SW 6TH AVE	10/9/1942	265113	No			0
1524-26 SW 6TH AVE	8/16/1949	307166	No	J. M. & Bertha S. Crouch	Residence	7
1528 SW 6TH AVE	8/16/1949	307166	No	J. M. & Bertha S. Crouch	Residence	7
1534 SW 6TH AVE	6/21/1946	285003	No			0
1535 SW 6TH AVE	3/28/1944	273182	No			0
2104 SW 6TH AVE	5/23/1945	277491	No	Frank M. Croft	Trailer	1
2235 SW 6TH AVE	10/7/1942	265053	No	Louis & Betty Lebenzon	Residence	1
4227 SW 6TH AVE	9/9/1943	270675	No			0
5005 SW 6TH AVE		265802	No			0
6834 SW 6TH AVE	11/30/1946	288074	Yes			0
7535 SW 6TH AVE	8/28/1942	264168	Yes			0
23 NE 7TH AVE	5/17/1943	268851	No	Mrs. Thelma Little	Trailer	1
314 NE 7TH AVE	9/3/1948	300200	Yes	Arline & Valentine Brown	Residence	2
1911 NE 7TH AVE	5/4/1943	268671	No	G. C. Blackburn	Trailer	1
2114 NE 7TH AVE	1/11/1944	272392	Yes	Edward O. & Eva Potreck	Residence	1
2206 NE 7TH AVE	8/3/1943	269980	Yes	W. E. & Nell W. Demme	Residence	1
2626 NE 7TH AVE	8/26/1942	264135	Yes	Jennie & Goerge Jones	Residence	2
2643 NE 7TH AVE	7/8/1943	269607	No	Jefferson Cook	Trailer	1
2643 NE 7TH AVE	7/8/1943	269608	No	Jefferson Cook	Trailer	1
3803 NE 7TH AVE	4/19/1949	304287	Yes	Vera Himmelberger	Garage	0
4056 NE 7TH AVE	11/22/1948	301764	Yes	Ida Mattson	Residence	2
4114 NE 7TH AVE	10/21/1947	293835	Yes	Robert & Elene Aldrich	Garage	0
6933 NE 7TH AVE	12/30/1942	266325	No	Mrs. C. W. Wheeler	Trailer	1
314 SE 7TH AVE	11/16/1942	265544	Yes	Ella Smith	Residence	3
1839 SE 7TH AVE	5/18/1943	268871	Yes	William G. Devine	Store	1
215-17 SE 7TH AVE	9/20/1943	270810	Yes	Mrs. N. Smith	Residence	8
5038 NE 8TH AVE	8/18/1942	264004	No	O. G. & Sadie Kearny	Residence	2
6124 NE 8TH AVE	10/15/1942	265208	Yes	Thomas E. & Pauline Martin	Residence	1
32 SE 8TH AVE	3/5/1945	276574	No	E. M. & Anne Marie Steindorf	Residence	6
315 SE 8TH AVE	9/25/1942	264842	No	Mary O. Southwick	Residence	1

3401 SE 8TH AVE	4/6/1949	303993	Yes	Fred A. & Ida A. Martwick	Residence	1
3601 SE 8TH AVE	11/2/1942	265421	Yes	W. W. & Bertha McFarland	Garage	0
27 NE 9TH AVE	12/28/1942	266302	No	Miss Jessie Rose	Trailer	1
120 NE 9TH AVE	4/9/1947	290230	No	Gustav D. Radke	Trailer	1
2137 NE 9TH AVE	8/10/1942	263677	No	Roy C. & Hattie Green, Genevi	Residence	1
2946 NE 9TH AVE	8/24/1942	264087	No	G. L. & Lottie Edwards	Residence	1
3027 NE 9TH AVE	8/25/1943	270482	Yes	Ruth Horenstein	Residence	1
5717 NE 9TH AVE	8/23/1948	299956	No	Lee Smith	Trailer	1
6203 NE 9TH AVE	6/5/1944	274006	Yes	Mary & Ernest C. Deshislia	Garage	0
6226 NE 9TH AVE	11/4/1942	265438	Yes	R. P. & Lillian Rankin	Residence	2
6226 NE 9TH AVE	11/23/1942	265647	No	R. P. & Lillian Rankin	Trailer	1
7121 NE 9TH AVE	8/10/1943	270053	No	Nellie D. Dimick	Trailer	1
20 SE 9TH AVE	2/4/1944	272628	Yes	Anna R. Brigham	Store	0
123 SE 9TH AVE	2/13/1945	276354	Yes	Thomas L. & Mary Eleanore Ka	Residence	2
1628 SE 9TH AVE	1/11/1943	266408	No	Eva Huntington	Trailer	1
1628 SE 9TH AVE	8/30/1943	270540	No	Eva Huntington	Trailer	1
1628 SE 9TH AVE	5/8/1944	273688	No	Eva Huntington	Trailer	1
3340 SE 9TH AVE	5/10/1946	284171	No	Matilda Jane Kirstein	Garage	0
8704 SE 9TH AVE	1/28/1943	267034	No	Mrs. Mary Dobson	Trailer	1
3140 SW 9TH AVE	5/20/1943	268325	No			0
3140 SW 9TH AVE	5/20/1943	268925	Yes	Margaret Cole	Shack	0
1627 NE 10TH AVE	12/7/1949	309638	Yes	A. H. & Della Averill	Residence	4
3933 NE 10TH AVE	1/11/1943	266397	No	Vern Colburn	Trailer	1
4006 NE 10TH AVE	9/24/1948	300699	Yes	Seaton L. Ellis	Residence	0
4416 NE 10TH AVE	11/30/1942	265711	No	J. Young	Residence	1
4919 NE 10TH AVE	9/12/1942	264623	No	Don W. & Aileen G. Snyder	Garage	0
4949 NE 10TH AVE	10/15/1942	265202	No	Mrs. Wm. Leith	Trailer	1
6025 NE 10TH AVE	8/10/1949	307041	Yes	E. L. & Ethel Wade Benedict	Residence	2
426 SE 10TH AVE	4/7/1944	273331	No	E. W. & I. K. Patterson	Trailer	1
2025 SE 10TH AVE	12/23/1948	302251	No	Frank G. & Ida M. Robinson	Residence	2
2326 SE 10TH AVE	4/5/1949	303935	Yes	Charley H. & Ida M. Lynn	Residence	1
3223 SE 10TH AVE	5/3/1948	297512	Yes	W. E. & Leona P. Mobley	Residence	1
514 SW 10TH AVE	3/31/1943	268006	Yes	Selling-Hirsch Estate	Residence	0
1129 SW 10TH AVE	10/9/1942	265112	No	Irvin Throckmorton	Trailer	1
1129 SW 10TH AVE	12/9/1942	265863	No	James Nicol Estate	Residence	13
1129 SW 10TH AVE	7/9/1943	269616	No	John T. McCalvery	Trailer	1
1129 SW 10TH AVE	8/9/1943	270031	No	John T. McCalvery	Trailer	1
1129 SW 10TH AVE	1/25/1944	272530	No	John T. McCalvery	Trailer	1
1129 SW 10TH AVE	2/23/1944	272783	No	John T. McCalvery	Trailer	1
1129 SW 10TH AVE	4/17/1944	273431	No	John T. McCalvery	Trailer	1
1129 SW 10TH AVE	4/26/1944	273566	No	John T. McCalvery	Trailer	1
1129 SW 10TH AVE	11/2/1944	275499	No	John T. McCalvery	Trailer	1
1129 SW 10TH AVE	11/24/1944	275678	No	John T. McCalvery	Trailer	1
1129 SW 10TH AVE	12/21/1944	275929	No	John T. McCalvery	Trailer	1
1129 SW 10TH AVE	1/11/1946	280952	No	Elery Ernest Keller		1
1129 SW 10TH AVE	1/11/1946	280951	No	Elery Ernest Keller		1
1129 SW 10TH AVE	7/26/1946	285776	No	James Unsworth	Trailer	1

1129 SW 10TH AVE	7/26/1946	285777	No	James Unsworth	Trailer	1
1320 SW 10TH AVE	11/18/1942	265599	Yes	Loyal H. & Vieve C. McCarthy	Residence	0
1525 SW 10TH AVE	2/10/1949	302880	Yes	Clay J. & Christine R. Pomeroy	Residence	1
1525 SW 10TH AVE	11/8/1949	309083	No	Clay J & Christie R. Pomeroy		0
201 NE 11TH AVE	7/20/1943	269733	Yes	Henry Reubish	Residence	5
207 NE 11TH AVE	8/2/1943	269951	Yes	Henry Reubish	Residence	1
1333 NE 11TH AVE	7/29/1943	269857	Yes	Lloyd Corp. Ltd. (Wier)	Residence	1
1732 NE 11TH AVE	12/14/1942	266011	Yes	Amelie Hauptert	Residence	9
5910 NE 11TH AVE	1/23/1945	276163	No	Ole Paulson	Trailer	1
6244 NE 11TH AVE	5/11/1949	304890	Yes	Claudia & H. C. Sliger	Residence	4
120 SE 11TH AVE	3/26/1943	267908	Yes	Edith M. & George Jackson	Residence	1
422 SE 11TH AVE	6/23/1948	298608	Yes	Curtis W. & Josephine M. Zinn	Residence	1
518 SE 11TH AVE	5/17/1943	268833	Yes	Mrs. Esther Reynolds	Residence	1
615 SE 11TH AVE	3/24/1949	303663	Yes	Yee Yook & Yee Chin Shee Hor	Residence	6
1817 SE 11TH AVE	9/5/1942	264526	No	E. L. & Mattie H. Mills	Garage	0
1831 SE 11TH AVE	4/4/1945	276897	Yes	Louis M. Crowder	Residence	1
1911 SE 11TH AVE	1/6/1944	272345	No	Esther & Wayne Gillmer	Trailer	1
1918 SE 11TH AVE	4/20/1943	268327	No	Ivan Sprague	Trailer	1
1925 SE 11TH AVE	7/30/1943	269937	No	Eva Emery Dye	Store	0
1931-37 SE 11TH AVE	10/20/1942	265279	No	Eva Emery Dye	Store	0
1937 SE 11TH AVE	8/18/1942	263937	No	Eva Emery Dye	Store	0
2126 SE 11TH AVE	5/25/1948	298014	Yes	Angelina Poleo	Residence	0
3213 SE 11TH AVE	12/1/1943	271787	Yes	E. May Jones	Apartment	1
3333 SE 11TH AVE	8/11/1943	270071	No	Mrs. Gale Morelock	Trailer	1
8415 SE 11TH AVE	2/17/1943	267501	Yes	Lenettie Davis	Residence	2
8435 SE 11TH AVE	1/15/1943	266606	No	W. J. & Rosa B. Barclay	Residence	3
1017 SW 11TH AVE	12/8/1948	302054	Yes	J. L. Henderson	Residence	14
1323 SW 11TH AVE	10/31/1947	294041	No	Greta Terrill	Trailer	1
1323 SW 11TH AVE	12/16/1948	302163	No	Greta Terrill	Trailer	1
1633 SW 11TH AVE	10/29/1943	271410	No	Alta E. Carter	Trailer	1
1633 SW 11TH AVE	3/30/1944	273234	No	Alta E. Carter	Trailer	1
1633 SW 11TH AVE	11/14/1946	287861	No	Alta E. Carter	Trailer	1
1633 SW 11TH AVE	1/20/1948	295342	No	Alta E. Carter	Trailer	1
1633 SW 11TH AVE	7/12/1948	298967	No	Alta E. Carter	Trailer	1
1881 SW 11TH AVE	9/11/1942	264601	Yes	Edgewood Hall	Apartment	1
1937 SW 11TH AVE	4/30/1943	268625	No	T. J. Gillis	Trailer	1
1937 SW 11TH AVE	11/10/1948	301557	Yes	Claude F. & Lora I. House	Residence	4
1971-73 SW 11TH AVE	5/13/1943	268778	??	Lou Harris	Residence	1
3314 SW 11TH AVE	7/18/1944	274483	Yes	Lee & Kathryn Mollenhour	Residence	0
3314 SW 11TH AVE	10/27/1942	265358	Yes	Lee Mollenhour	Residence	2
1503 NE 12TH AVE	11/20/1943	271656	Yes	George B. & Beulah B. Sydnor	Residence	1
2546 NE 12TH AVE	7/28/1948	299370	Yes	Carl H. & Mary Deffenbaugh	Residence	1
3727 NE 12TH AVE	2/5/1945	276279	Yes	Alice Fahrenbruch	Residence	1
135 SE 12TH AVE	2/26/1948	269053	Yes	Eudora Margaret & M. D. Edwa	Residence	0
943 SE 12TH AVE	11/4/1942	265430	Yes	Paul J. and Elizabeth L. Kipers	Residence	1
1903 SE 12TH AVE	10/29/1948	301353	No	John G. & Vera E. Lake	Garage	1
2021 SE 12TH AVE	5/16/1949	305024	Yes	Jessie E. & Clara E. Talbert	Residence	1

2443 SE 12TH AVE	2/24/1943	267573	No	Edna Scholfield	Trailer	1
2612 SE 12TH AVE	10/2/1942	264985	No	Clyde S. & Hazel O. Matthews	Trailer	1
1420 SW 12TH AVE	12/9/1942	265857	Yes	John Lee & Fannie Lee Strandl	Store	0
1428 SW 12TH AVE	11/16/1942	265546	No	John Lee & Fannie Lee Strandl	Residence	15
1524 NE 13TH AVE	1/30/1945	276225	Yes	Charles Simost	Residence	1
1524 NE 13TH AVE	8/8/1947	292358	Yes	Julia E. Elmgren	Residence	1
2123 NE 13TH AVE	8/5/1944	274707	Yes	Kern C. & Irene B. House	Residence	1
2133 NE 13TH AVE	6/8/1945	277724	No	May Kuks	Residence	1
5003 NE 13TH AVE	9/29/1949	308194	Yes	James O. Peake	Residence	1
6818 NE 13TH AVE	3/3/1944	272900	No	F. E. Wilson	Trailer	1
6932 NE 13TH AVE	1/22/1943	266917	No	William B. Spencer	Trailer	1
1303 SE 13TH AVE	3/1/1949	303160	Yes	Anna Thompson & Sam Hanna	Residence	9
3611 SE 13TH AVE	3/5/1948	269250	No	Bridget Anna Verdon	Residence	1
3611 SE 13TH AVE	9/24/1948	300705	No	Bridget Anna Verdon	Trailer	1
8024 SE 13TH AVE	2/5/1943	267422	Yes	Frank & Etta Lowe	Store	0
8215 SE 13TH AVE	12/18/1947	294884	No	V. D. Eubanks	Trailer	1
8223-27 SE 13TH AVE	7/1/1943	269491	Yes	Harold Laycox (Mult. Co.)	Store	0
8233 SE 13TH AVE	7/1/1943	269492	Yes	Harold Laycox (Mult. Co.)	Store	0
8311 SE 13TH AVE	12/7/1942	265806	Yes	Clifford L. & Lula M. May	Commerci	2
8335 SE 13TH AVE	3/15/1943	267795	Yes	R. E. & Lorna Brooks	Store	1
8634 SE 13TH AVE	1/16/1950	310210	Yes	Nancy B. Craig	Residence	1
1125 SW 13TH AVE	11/30/1942	265724	No	F. M. Hayes	Trailer	1
1816 NE 14TH AVE	9/25/1942	264847	No	B. H. & Elizabeth McMickel	Trailer	1
2226 NE 14TH AVE	10/26/1942	267969	Yes	Isaac & NellieIrving	Residence	5
2336 NE 14TH AVE	4/8/1943	268179	Yes	Mildred Perry	Residence	1
4016 NE 14TH AVE	10/16/1942	265217	No	T. A. Turner	Trailer	1
6107 NE 14TH AVE	3/17/1944	273078	No	Anne McAruthur	Trailer	1
6255 NE 14TH AVE	12/11/1943	271941	Yes	Mabel O. Upshaw	Shack	1
3720 SE 14TH AVE	7/12/1949	306453	Yes	Weston T. & Rose Barclay	Residence	1
839 SW 14TH AVE	3/12/1943	267780	Yes	Elizabeth Weiner (Barnett)	Residence	4
926 SW 14TH AVE	7/1/1943	269506	No	Multnomah County (Holland)	Residence	3
1002 SW 14TH AVE	5/6/1948	297620	No	Mary K. Reynolds	Rooming h	6
1230 SW 14TH AVE	5/26/1949	307362	Yes	John P. & Georgia J. Katchis	Residence	1
1315 SW 14TH AVE	4/15/1947	290329	No	Alice Brown	Trailer	1
1315 SW 14TH AVE	4/15/1947	290330	No	Alice Brown	Trailer	1
1315 SW 14TH AVE	5/13/1948	297773	No	Charles Kliner	Trailer	1
1315 SW 14TH AVE	5/14/1948	297774	No	Frank H. Kliner		0
1631 SW 14TH AVE	12/3/1942	265760	No	Leone Bickers	Trailer	1
1631 SW 14TH AVE	9/27/1943	270914	No	Leone Bickers	Trailer	1
1631 SW 14TH AVE	3/9/1944	272967	No	Leone Bickers	Trailer	1
1631 SW 14TH AVE	6/5/1944	274005	No	Leone Bickers	Trailer	1
1631 SW 14TH AVE	8/7/1944	274729	No	Leone Bickers	Trailer	1
1631 SW 14TH AVE	11/28/1944	275717	No	Francis Gray	Trailer	1
1631 SW 14TH AVE	1/5/1945	276022	No	Leone Bickers	Trailer	1
1436 NE 15TH AVE	10/13/1943	271112	Yes	Julie C. & John H. Post	Residence	1
1436 NE 15TH AVE	10/26/1943	271255	Yes	Julie C. & John H. Post	Residence	0
2737 NE 15TH AVE	11/29/1949	309422	Yes	Agnes L. Thomas	Residence	1

4422 NE 15TH AVE	4/22/1949	304399	Yes	Leo J. & Pearl M. Ellis	Residence	1
4925 NE 15TH AVE	3/17/1943	267828	Yes	Fay M. & Mildred I. Farley	Residence	1
5266 NE 15TH AVE	3/6/1943	267710	No	Mrs. Lewis Hanks	Trailer	1
6931 NE 15TH AVE	1/14/1944	272435	Yes	Don & Edena Stansberry	Shack	0
7019 NE 15TH AVE	11/15/1948	301609	No	Howard H. & Florence E. Kiplir	Trailer	1
212 SE 15TH AVE	4/13/1943	268218	Yes	Charles M. & Rose Huggett	Residence	2
212 SE 15TH AVE	10/22/1943	271223	No	Charles M. & Rose Huggett	Residence	-1
3716 SE 15TH AVE	2/26/1943	267604	No	Martha A. Branden	Trailer	1
8084 SE 15TH AVE	12/17/1942	266126	No	Stella Ashpaugh	Residence	1
923 SW 15TH AVE	7/25/1945	278334	Yes	Wilma Leiter & Hal Moore	Residence	4
505 NE 16TH AVE	11/21/1949	309306	No	Nettie Taylor	Trailer	1
1416 NE 16TH AVE	10/20/1949	308680	No	Mary T. Acton	Trailer	1
1417 NE 16TH AVE	6/30/1944	274283	Yes	Alberta & Ralph Prink	Garage	0
1505 NE 16TH AVE	3/15/1949	303461	No	Annunzio Storti	Residence	2
2006 NE 16TH AVE	8/26/1942	264137	Yes	Gus & Matilda Guddat	Residence	1
2412 NE 16TH AVE	6/30/1949	306028	No	Frank O. & Sarah Peterson	Residence	3
2626 NE 16TH AVE	9/11/1942	264621	Yes	Gertrude J. & C. C. Schenck	Residence	5
5404 NE 16TH AVE	3/4/1943	267665	No	Mrs. Robert Harding	Trailer	1
720 NW 16TH AVE	7/28/1947	292096	No	Ira L. Venable	Residence	5
324-26 NW 16TH AVE	8/21/1942	264066	No	Mrs. J. H. Vohs	Residence	1
417 SE 16TH AVE	7/2/1943	269530	Yes	Lucy A. & William G. Eaton	Residence	2
525 SE 16TH AVE	12/15/1947	294792	Yes	Charles M. & Rose M. Huggett	Garage	0
525 SE 16TH AVE	2/25/1948	296049	Yes	Charles M. & Rose M. Huggett	Garage	0
525 SE 16TH AVE	3/21/1949	303580	No	Charles M. & Rose M. Huggett	Residence	1
704 SE 16TH AVE	6/30/1943	269486	Yes	Leah Schwarz	Residence	1
917 SE 16TH AVE	6/20/1949	305773	No	Martha C. Paetz	Residence	3
918 SE 16TH AVE	12/29/1942	266317	Yes	George & Nola Kann	Residence	1
918 SE 16TH AVE	4/8/1948	296976	Yes	George & Nola Kann	Residence	1
1407 SE 16TH AVE	6/15/1949	305665	Yes	Minnie Hickson Cobb	Residence	1
1718 SE 16TH AVE	8/8/1945	278534	Yes	Austin R. Moore	Residence	4
2822 S 16TH AVE	4/10/1943	268197	No	Ottillie Clark	Trailer	1
3432 SE 16TH AVE	10/13/1942	265169	Yes	Hubert & Mabel Ragan	Residence	1
4434 SE 16TH AVE	6/3/1943	269063	Yes	J. M. Raithe	Garage	0
714-16 SE 16TH AVE	5/8/1945	277288	Yes	Charles N. & Mildred Herndon	Residence	3
733-35 SW 16TH AVE	8/18/1942	264002	Yes	Gertrude & John Budelman	Residence	11
3245 NE 17TH AVE	5/7/1947	290675	Yes	A. C. & Lillian Stevens	Residence	1
4005 NE 17TH AVE	9/15/1947	293097	No	Betty M. Mitchell	Trailer	1
5204 NE 17TH AVE	10/13/1942	265182	No	S. H. Labbe	Residence	1
5404 NE 17TH AVE	3/24/1944	273152	No	A. J. Haughey	Trailer	1
117 NW 17TH AVE	8/2/1944	274652	No	John & Edith Gavia	Garage	0
320 NW 17TH AVE	2/15/1944	272706	No	Alfred Synstegard	Residence	3
336 NW 17TH AVE	10/13/1949	308508	Yes	George & Anna Bohn	Residence	5
735 NW 17TH AVE	9/13/1946	286775	Yes	J. B. & Mary Haworth	Residence	6
836 NW 17TH AVE	9/25/1944	275143	No	Dan & Alice Corrado	Residence	1
1705 NW 17TH AVE	1/12/1948	295188	No	Flo. M. Root	Apartment	1
123 SE 17TH AVE	9/11/1942	264610	Yes	L. F. & Ruth Lundberg	Residence	1
826 SE 17TH AVE	10/21/1946	287446	Yes			0

4405 SE 17TH AVE	7/10/1944	274382	No	L. C. & Ella Neithling	Trailer	1
4777 SE 17TH AVE	2/23/1945	276486	No	Russell Kessell	Trailer	1
8029 SE 17TH AVE	2/3/1943	267242	Yes	Charles & Evelyn Adams	Store	0
8337 SE 17TH AVE	10/31/1942	265400	Yes	Gertrude Schmitz	Store	0
8537 SE 17TH AVE	11/28/1942	265706	No	J. E. & Ethel E. Herrington	Store	0
8737 SE 17TH AVE	8/11/1943	270067	No	J. M. & Mary Metheny	Trailer	1
8737 SE 17TH AVE	8/11/1943	270068	No	J. M. & Mary Metheny	Trailer	1
8737 SE 17TH AVE	2/11/1944	272686	No	J. M. Metheny	Trailer	1
8737 SE 17TH AVE	4/26/1945	277143	No	Mary E. Metheny	Trailer	1
8737 SE 17TH AVE	8/21/1945	278674	No	Mary E. Metheny	Trailer	1
8737 SE 17TH AVE	10/17/1945	279627	No	Mary E. Metheny	Trailer	1
8737 SE 17TH AVE	12/1/1945	280255	No	Charles R. Fairleigh	Trailer	1
8737 SE 17TH AVE	12/29/1945	280728	No	Charles R. Fairleigh	Trailer	1
826 SW 17TH AVE	10/21/1946	287446	No	Bertha Harvey & F. T. Melbour	Residence	11
2116 NE 18TH AVE	8/12/1946	286078	No	Elmon H. & Maybelle Miller	Residence	9
5122 NE 18TH AVE	11/14/1942	265540	Yes	H. & Margaret Wagner	Store	0
5128 NE 18TH AVE	4/26/1946	283789	Yes	Mary E. Smith	Residence	2
10 SE 18TH AVE	9/4/1942	264268	No	Mae F. Seufert	Store	0
425 SE 18TH AVE	6/8/1943	269116	Yes	William W. & Gertrude E. Wid	Residence	1
630 SE 18TH AVE	9/24/1942	264823	No	Rosina Haight	Residence	1
4208 SE 18TH AVE	4/21/1944	273511	Yes	Southern Pacific Railroad	Residence	5
4208 SE 18TH AVE	4/21/1944	273512	Yes	Southern Pacific Railroad	Residence	5
4208 SE 18TH AVE	4/21/1944	273513	Yes	Southern Pacific Railroad	Residence	5
818 SW 18TH AVE	4/25/1944	273545	Yes	Anthony & Helen Ellison	Apartment	2
945 SW 18TH AVE	8/24/1944	274918	No	George Brand	Trailer	1
946 SW 18TH AVE	12/22/1942	266249	No	Melvin Junge	Trailer	1
946 SW 18TH AVE	11/13/1942	265525	No	Melvin Junge	Trailer	1
946 SW 18TH AVE	4/19/1943	268316	No	George Brand	Trailer	1
946 SW 18TH AVE	4/19/1943	268317	No	George Brand	Trailer	1
946 SW 18TH AVE	5/18/1943	268858	No	George Brand	Trailer	1
946 SW 18TH AVE	7/29/1943	269859	No	George Brand	Trailer	1
946 SW 18TH AVE	7/29/1943	269860	No	George Brand	Trailer	1
946 SW 18TH AVE	8/1/1943	270590	No	George Brand	Trailer	1
946 SW 18TH AVE	1/12/1944	272399	No	George Brand	Trailer	1
946 SW 18TH AVE	6/10/1944	274064	No	George Brand	Trailer	1
946 SW 18TH AVE	6/28/1944	274252	No	George Brand	Trailer	1
1215 SW 18TH AVE	6/10/1943	269148	Yes	Ruby Downing	Residence	1
1229 SW 18TH AVE	10/2/1942	264982	No	Etta C. Van Deusen	Store	0
2624 NE 19TH AVE	8/5/1942	263529	No	Richard Sleight	Residence	1
232 NW 19TH AVE	2/25/1948	296041	No	George A. Hanson	Trailer	1
830 NW 19TH AVE	12/16/1942	266090	No	John Miller	Trailer	1
830 NW 19TH AVE	12/16/1942	266091	No	John Miller	Trailer	1
830 NW 19TH AVE	12/16/1942	266092	No	John Miller	Trailer	1
830 NW 19TH AVE	12/21/1942	266206	No	John L. Miller	Trailer	1
1110 NW 19TH AVE	11/24/1942	265654	No	Walter Gintz	Trailer	1
1110 NW 19TH AVE	12/3/1942	265769	No	Walter Gintz	Trailer	1
1110 NW 19TH AVE	12/8/1942	265819	No	Walter Gintz	Trailer	1

1110 NW 19TH AVE	12/31/1942	266340	No	Walter Gintz	Trailer	1
1110 NW 19TH AVE	3/19/1943	267852	No	Walter Gintz	Trailer	1
1110 NW 19TH AVE	9/18/1943	270795	No	Walter Gintz	Trailer	1
1110 NW 19TH AVE	12/3/1943	271821	No	Walter Gintz	Trailer	1
1110 NW 19TH AVE	1/25/1944	272527	No	Walter Gintz	Trailer	1
1110 NW 19TH AVE	10/2/1944	275199	No	Walter Gintz	Trailer	1
1110 NW 19TH AVE	11/24/1944	275686	No	Walter Gintz	Trailer	1
1204 NW 19TH AVE	2/25/1943	267593	No	G. M. Nichols	Trailer	1
1204 NW 19TH AVE	2/25/1943	267594	No	G. M. Nichols	Trailer	1
1204 NW 19TH AVE	2/25/1943	267595	No	G. M. Nichols	Trailer	1
1204 NW 19TH AVE	2/25/1943	267596	No	G. M. Nichols	Trailer	1
1204 NW 19TH AVE	4/7/1943	268095	No	N. W. Oil Company	Trailer	1
1204 NW 19TH AVE	4/7/1943	268096	No	N. W. Oil Co.	Trailer	1
1204 NW 19TH AVE	4/7/1943	268097	No	N. W. Oil Co.	Trailer	1
1204 NW 19TH AVE	9/18/1943	270792	No	NW Oil Mrs. E. G. Newton	Trailer	1
1204 NW 19TH AVE	9/18/1943	270793	No	NW Oil Mrs. E. G. Newton	Trailer	1
1204 NW 19TH AVE	9/18/1943	270794	No	NW Oil Mrs. E. G. Newton	Trailer	1
1204 NW 19TH AVE	2/9/1944	272670	No	Leonard & Mildred Jungert	Trailer	1
1204 NW 19TH AVE	2/9/1944	272671	No	Leonard & Mildred Jungert	Trailer	1
1204 NW 19TH AVE	2/9/1944	272672	No	Leonard & Mildred Jungert	Trailer	1
1204 NW 19TH AVE	2/9/1944	272673	No	Leonard & Mildred Jungert	Trailer	1
1204 NW 19TH AVE	7/7/1944	274352	No	Leonard & Mildred Jungert	Trailer	1
1204 NW 19TH AVE	7/7/1944	274353	No	Leonard & Mildred Jungert	Trailer	1
1204 NW 19TH AVE	8/21/1944	274849	No	Leonard & Mildred Jungert	Trailer	1
1235 NW 19TH AVE	12/1/1942	265733	No	G. M. Nichols	Trailer	1
1235 NW 19TH AVE	12/1/1942	265734	No	G. M. Nichols	Trailer	1
1235 NW 19TH AVE	2/25/1943	267597	No	G. M. Nichols	Trailer	1
1235 NW 19TH AVE	10/26/1943	271247	No	Carlton W. Morse	Trailer	1
1235 NW 19TH AVE	10/26/1943	271248	No	Carlton W. Morse	Trailer	1
1235 NW 19TH AVE	10/26/1943	271249	No	Carlton W. Morse	Trailer	1
1235 NW 19TH AVE	3/28/1944	273185	No	Carlton W. Morse	Trailer	1
1235 NW 19TH AVE	8/2/1944	274663	No	Carlton W. Morse	Trailer	1
1235 NW 19TH AVE	10/3/1944	275219	No	Carlton W. Morse	Trailer	1
1425 NW 19TH AVE	8/1/1945	278432	Yes	H. A. & Elma Meister	Residence	1
714 SE 19TH AVE	10/28/1942	265373	Yes	James R. Greenfield	Residence	4
714 SE 19TH AVE	12/29/1942	266314	Yes	James R. Greenfield	Residence	1
723 SE 19TH AVE	7/8/1948	298879	Yes	Aleda N. Upton	Residence	1
8325 SE 19TH AVE	6/17/1946	284893	Yes	Jack E. & Margaret P. Abbott	Garage	0
1019 SW 19TH AVE	1/15/1948	295248	No	L. A. & Matilda Cosgrove	Residence	0
2827 NE 20TH AVE	9/28/1942	264875	No	Earl F. & Zilla S. Heym	Residence	1
136 NW 20TH PL	12/10/1942	265864	No	Mrs. P. Feldman (Zinken)	Residence	1
136 NW 20TH PL	4/6/1948	296888	Yes	Thomas W. & Nettie T. Kloh	Residence	5
136 NW 20TH PL	8/22/1949	307288	No	Thomas W. & Nettie T. Kloh	Residence	2
137 NW 20TH AVE	3/24/1948	296651	No	Helene Tyroll	Residence	9
206 NW 20TH PL	9/22/1949	308024	Yes	Thomas W. & Nettie T. Kloh	Residence	4
615 NW 20TH AVE	3/30/1944	273220	No	H. A. & Lulu V. Blyth	Residence	9
810 NW 20TH AVE	6/19/1943	269266	No	S. M. Nieveen & Olive Moode	Residence	10

1126 NW 20TH AVE	1/25/1945	276182	No	Russell M. & Bessie E. Smith	Residence	4
1234 SE 20TH AVE	4/9/1948	297021	Yes	Ira B. & Josephine H. Smedec	Residence	3
35526 SE 20TH AVE	6/30/1943	269487	No	N. H. Wedmore	Trailer	1
3606 SE 20TH AVE	3/24/1949	303667	Yes	J. L. & Anna M. Ledwidge	Outbuilding	0
7014 SE 20TH AVE	10/24/1942	265327	No	Charles Y. & Hariette M. Levey	Garage	0
1414 NE 21ST AVE	2/23/1943	267562	No	Enryl G. Gore (Gill)	Residence	9
5106 NE 21ST AVE	6/29/1943	269474	Yes	Minnie Matter	Residence	2
225 NW 21ST AVE	5/22/1944	273838	Yes	Louise Mallory	Residence	7
225 NW 21ST AVE	6/28/1944	274253	No	Louise Mallory	Residence	1
325 NW 21ST AVE	4/20/1948	297233	Yes	H. B. Galts	Residence	2
400 NW 21ST AVE	2/18/1943	267520	Yes	Isaac D. Hunt	Store	0
2015 NW 21ST AVE	1/1/1947	288422	Yes	S. A. Marrotte	Residence	4
3414 SE 21ST AVE	9/24/1942	264821	No	L. W. & Gleda Klang	Trailer	1
3414 SE 21ST AVE	11/12/1942	265511	No	L. W. & Gleda Klang	Residence	2
8410 SE 21ST AVE	11/15/1943	271593	Yes	Milo T. & Artie M. Crane	Residence	3
21 NE 22ND AVE	9/9/1942	264558	No	Edward A. & Ada H. Weir	Residence	0
423 NE 22ND AVE	10/7/1942	265044	Yes	Hermann Loewenberg	Store	0
2218 NE 22ND AVE	7/21/1947	291988	Yes	G. J. Amuchastegui	Residence	2
334 NW 22ND AVE	2/23/1944	272790	Yes	Mary Schnurr	Residence	1
825 NW 22ND AVE	8/30/1944	274931	Yes	Grace Bourhill	Residence	5
835 NW 22ND AVE	8/1/1945	278429	Yes	Jessie E. Veness	Residence	8
914 NW 22ND AVE	3/23/1944	273146	No	Leonara Anthony	Garage	1
423 SE 22ND AVE	8/29/1942	264174	Yes	Ada E. & R. J. Williams	Residence	6
423 SE 22ND AVE	9/23/1942	264804	Yes	Ada E. & R. J. Williams	Residence	0
1006 SE 22ND AVE	12/15/1942	266043	Yes	Ted. R. & Vivian K. Roberts	Residence	1
1614 SE 22ND AVE	3/3/1943	267653	No	Clara Venator	Residence	9
3517 SE 22ND AVE	2/8/1943	267433	No	Mrs. M. Gallagher	Trailer	1
4039 SE 22ND AVE	2/24/1943	267574	No	S. P. R. R. Co. (Morrison-Knudsen)	Trailer	1
4039 SE 22ND AVE	2/24/1943	267575	Yes	S. P. R. R. Co. (Morrison-Knudsen)		0
4039 SE 22ND AVE	2/24/1943	267576	Yes	S. P. R. R. Co. (Morrison-Knudsen)		0
4039 SE 22ND AVE	2/24/1943	267577	Yes	S. P. R. R. Co. (Morrison-Knudsen)		0
4039 SE 22ND AVE	2/24/1943	267578	Yes	S. P. R. R. Co. (Morrison-Knudsen)		0
4039 SE 22ND AVE	2/24/1943	267579	Yes	S. P. R. R. Co. (Morrison-Knudsen)		0
4039 SE 22ND AVE	2/24/1943	267580	Yes	S. P. R. R. Co. (Morrison-Knudsen)		0
4039 SE 22ND AVE	2/24/1943	267581	Yes	S. P. R. R. Co. (Morrison-Knudsen)		0
4039 SE 22ND AVE	2/24/1943	267582	Yes	S. P. R. R. Co. (Morrison-Knudsen)		0
2128 NE 23RD AVE	11/6/1942	265466	Yes	Mrs. A. A. Mickel	Residence	1
3227 NE 23RD AVE	8/7/1942	263668	Yes	Maude Groghegan	Residence	1
4611 NE 23RD AVE	9/26/1942	264865	No	D. Woodrow & Helen C. Wilson	Residence	1
5631 NE 23RD AVE	11/23/1942	265643	No	Marie Steiner	Trailer	1
510 NW 23RD AVE	11/4/1949	309016	Yes	Frank H. & Susie Frakes	Store	1
915 NW 23RD AVE	11/23/1949	309347	Yes	Kenneth Kraemer & Richard O	Store	1
933 NW 23RD AVE	4/30/1943	268624	No	Otto J. Kraemer	Store	0
1710 NW 23RD AVE	8/28/1942	264166	No	Arthur Knudsen	Store	0
1722-28 NW 23RD AVE	11/9/1942	265475	Yes	Arthur Knudsen	Store	0
1904 NW 23RD AVE	4/19/1943	268324	No	Anton & Rose Grbac	Shack	0
3103 SE 23RD AVE	4/27/1945	277157	No	Clara McCrosky	Trailer	1

8238 SE 23RD AVE	4/12/1949	304121	No	Nevin T. Dideum	Trailer	1
8325 SE 23RD AVE	1/10/1949	302479	No	Leroy C. Ray & Roy Nealeigh	Trailer	1
1848 NW 23RD PL	11/17/1942	265558	No	Edward E. Davis	Trailer	1
2110 NW 23RD PL	3/29/1948	296715	No	Eugene L. & Clara Lepp	Residence	2
2357 NW 23RD PL	7/3/1943	269537	Yes	F. B. & Frankie L. Baughman	Residence	12
2357 NW 23RD PL	2/29/1944	272860	Yes	John & Delva S. Wall	Residence	4
2407 NW 23RD PL	9/22/1942	264799	No	Lester McMahan	Trailer	1
2407 NW 23RD PL	3/10/1944	272985	No	L. C. McMahan	Trailer	1
2407 NW 23RD PL	3/10/1944	272986	No	L. C. McMahan	Trailer	1
805 NW 24TH AVE	6/18/1943	269248	Yes	John H. Vogt	Residence	5
831 NW 24TH AVE	5/31/1944	273945	Yes	C. J. & Hanna Murane	Residence	9
927 NW 24TH AVE	8/15/1944	274803	Yes	Elise & Myrtle O. Ralston	Rooming H	8
1317 NW 24TH PL	9/7/1949	307667	No	Alrene Shons	Trailer	1
1716 NW 24TH AVE	8/23/1944	274875	No	Grace McGuire	Trailer	1
1830 NW 24TH PL	8/1/1945	278433	Yes	E. A. Laudeauer	Residence	1
2436 NW 24TH AVE	7/25/1945	278341	No	Nemesio R. Policarpio	Trailer	1
3141 SE 24TH AVE	8/26/1942	264143	No	Lewis H. & Lillian Steward	Residence	1
5261 NE 25TH AVE	10/9/1942	265106	No	Fanny Brown	Residence	1
5303 NE 25TH AVE	12/2/1942	265749	No	Clifford Mathews	Trailer	1
6515 NE 25TH AVE	9/1/1944	274938	No	L. C. Pardue	Trailer	1
1225 NW 25TH AVE	12/7/1948	302000	Yes	Claude & Anna C. Bartley	Residence	5
1705 NW 25TH AVE	12/6/1948	301984	Yes	Edith & Lewis Gersten	Residence	1
2442 NW 25TH AVE	8/3/1943	269989	Yes	A. L. Jones	Outbuildi	0
2454 NW 25TH AVE	3/22/1945	276764	No	Elizabeth Schweigert	Trailer	1
2454 NW 25TH AVE	2/16/1945	276405	No	Elizabeth Schweigert	Trailer	1
2502 NW 25TH AVE	3/5/1947	289419	No	Ben & Walter Gadsby	Residence	9
1511 NE 26TH AVE	4/27/1946	283819	Yes	Otto & Anna E. Plate	Residence	1
1301 SE 26TH AVE	8/19/1943	270338	Yes	Mabel E. & Robert Fielding	Residence	1
1701 NW 26TH AVE	9/23/1943	270861	No	Presbyterian Church School Di	Public Bui	0
1925 NW 26TH AVE	10/14/1949	308550	Yes	Nick C. & Anastasia N. Psemas	Residence	3
2334 SE 26TH AVE	10/20/1942	265262	No	Constance & Miller Bruhn	Residence	3
131 SE 26TH AVE	1/27/1944	272559	Yes	George H. & Joy C. Perry	Residence	1
3914 SE 26TH AVE	11/30/1942	265713	Yes	George L. Frazure	Residence	2
2306 NE 27TH AVE	4/11/1945	276972	No	Willis E. Earl	Residence	1
4526 NE 27TH AVE	10/3/1947	295450	Yes	Kenneth & Gertrude E. Bolton	Garage	0
4803 NE 27TH AVE	12/7/1946	288172	No	Lois Bratton	Trailer	1
7306 NE 27TH AVE	12/24/1948	302269	No	Eleanor Petersen	Trailer	1
1812-16 NW 27TH AVE	5/18/1943	268872	Yes	William B. Ballis & Helene Tyr	Store	1
2110 NW 27TH AVE	3/29/1948	296715	Yes			0
408 SE 27TH AVE	9/11/1942	264619	No	Ross Nicholas	Trailer	1
401 NE 28TH AVE	8/20/1943	270353	Yes	Jeanne & J. B. Claverie	Store	1
914 NE 28TH AVE	9/23/1942	264818	No	Albert K. Nelson	Store	0
1005-7 NE 28TH AVE	8/31/1943	270555	Yes	W. Claude & Myra L. Adams	Residence	0
3034 NE 28TH AVE	7/13/1949	306333	No	Kenneth S. Wright	Trailer	1
340-44 NE 28TH AVE	12/2/1943	271800	Yes	Emma Barette	Store	1
5219 NE 28TH AVE	12/4/1942	265790	No	Margaret Alfrey	Trailer	1
5735 NE 28TH AVE	10/29/1948	301356	Yes	Fred W. & Johanna Deberenz	Residence	1

30 SE 28TH AVE	8/24/1942	264092	No	Van W. & Eliza P. Anderson	Store	1
1124 SE 28TH AVE	3/1/1943	267634	No	Mrs. A. R. Brodersen	Trailer	1
2156 SE 28TH AVE	1/20/1947	288659	No	Lyle A. & Inise M. Powers	Garage	0
3625 SE 28TH AVE	8/8/1942	263669	No	W. H. & Myrtle Rohner	Residence	1
3822 SE 28TH AVE	4/26/1946	283785	No	Mary Peterson	Trailer	1
4635 SE 28TH AVE	3/5/1948	296238	Yes	Saul & Dora Friedman	Residence	4
8325 SE 28TH AVE	11/12/1942	265510	No	Ivan Durham	Trailer	1
34-36 SE 28TH AVE	9/1/1942	264210	No	Van & Eliza P. Anderson	Store	1
38-40 SE 28TH AVE	9/11/1942	264604	?	Van & Eliza P. Anderson	Store	0
215 NE 29TH AVE	9/10/1942	264598	Yes	May Spencer & Albert Delore	Residence	1
215 NE 29TH AVE	12/14/1942	266017	Yes	May Spencer & Albert Delore	Residence	1
4541-45 NE 29TH AVE	4/14/1948	297116	Yes	Alexander R. & Inez May Bastr	Residence	1
4627 NE 29TH AVE	6/8/1948	298287	No	George B. Copeland	Trailer	1
5330 NE 29TH AVE	9/2/1942	264234	No	Grace Hazel & A. W. George	Residence	1
3442 SE 29TH AVE	8/21/1942	264068	Yes	Alfred & Ernest Palumbo		0
4803 NE 30TH AVE	12/31/1947	295598	Yes	Floyd F. & Goldie Matthews Fe	Garage	1
5431 NE 30TH AVE	4/6/1945	276929	No	Naomi L. Rooney	Trailer	1
5433 NE 30TH AVE	10/14/1943	271134	Yes	Olive Power	Store	0
5516 NE 30TH AVE	1/29/1943	267122	No	Lester Gowdy	Trailer	1
5727 NE 30TH AVE	10/9/1946	287267	Yes	Sophia E. Hall	Garage	0
5727 NE 30TH AVE	6/26/1947	291566	No	Sophia E. Hall		0
35 SE 30TH AVE	12/3/1946	288118	Yes	Clarence & Jessie Hutchison	Residence	1
1116 SE 30TH AVE	9/10/1948	300330	Yes	Jack E. & Beth L. Betz	Residence	1
2341 SE 30TH AVE	1/11/1946	280945	No	L. A. Osborn	Trailer	1
1009 SE 31ST AVE	4/7/1948	296943	Yes	Alma Pier	Residence	3
4211 SE 31ST AVE	11/18/1942	265598	No	Mary Milne	Residence	1
1731 SE 31ST PL	8/11/1942	263703	No	David S. & Roberta E. LaCure	Residence	0
3425 NE 32ND AVE	6/11/1945	277740	No	Myrtle Hall	Residence	1
3475 NE 32ND AVE	9/21/1942	264724	Yes	Edward J. & Helen A. Green	Residence	1
5609 NE 32ND AVE	12/4/1945	280303	No	Claude T. Hanson	Trailer	1
5822 NE 32ND AVE	10/26/1943	271256	No	Fred Stevens	Trailer	1
6322 NE 32ND AVE	11/27/1942	265681	No	O. H. Hexum	Trailer	1
1722 NW 32ND AVE	5/27/1943	269009	Yes	P. H. & Anne Artelle Parrott	Residence	1
1348 SE 32ND AVE	8/29/1949	307476	Yes	Joseph W. & Amelia V. Edward	Residence	1
3923 SE 32ND AVE	7/9/1947	291774	Yes	Alfred J. & Rose Peacock	Residence	1
2574 NE 32ND PL	2/8/1944	272655	Yes	H. S. & Sarah R. Merritt	Residence	1
5255 NE 32ND PL	4/19/1944	273465	No	Dora M. Dolan	Trailer	1
4374 NE 33RD AVE	5/17/1943	268839	No	C. C. Harris	Trailer	1
5937 NE 33RD AVE	5/25/1943	268978	Yes	Alexander & Amelia Rotherma	Residence	1
6130 NE 33RD AVE	3/23/1949	303658	Yes	Warren Y. & Ella D. Chung	Garage	0
1514 SE 34TH AVE	8/24/1949	307369	Yes	Harry & Agnes Ludwig	Residence	1
939 SE 35TH AVE	12/28/1944	275963	Yes	Sadie E. Buck	Store	1
1605 SE 35TH AVE	10/13/1948	301021	Yes	Mary M. Terwilliger		0
1723 SE 35TH AVE	12/29/1949	309965	Yes	William W. & Carrie W. Ebert	Residence	2
1800 SE 35TH AVE	1/18/1949	302585	Yes	Harry G. & Violet N. Petro	Residence	1
1612 SE 35TH PL	8/4/1947	292228	Yes	Anne Bents	Residence	1
2122 SE 35TH PL	2/15/1943	267484	No	Samuel Morris	Trailer	1

2707 SE 35TH PL	3/9/1943	267739	Yes	Olive E. Muckler	Residence	1
4535 SE 35TH PL	9/4/1942	264261	No	William C. & Edith Kent	Residence	0
1229 SE 36TH AVE	4/30/1946	283887	Yes	Earl A. & Mary D. Welch	Garage	0
1635 SE 36TH AVE	5/7/1945	277269	No	Herbert M. & Anna Ohmit	Residence	1
1820 SE 36TH AVE	12/3/1942	265768	Yes	Edna Ormiston	Residence	1
4903 SE 36TH AVE	3/31/1948	296781	No	Ruth Kowalski	Trailer	1
1520 SE 37TH AVE	8/13/1942	263874	No	R. Christman		0
4201 SE 37TH AVE	10/21/1943	271210	No	Nellie Knuth & Lee P. Tallman	Residence	1
5501 SE 37TH AVE	8/5/1949	306934	Yes	Leonard L. Wiley	Outbuildi	0
2504 NE 38TH AVE	7/22/1943	269762	Yes	J. C. & Bertha Campbell	Residence	1
1809 SE 38TH AVE	10/14/1948	301086	Yes	Matilda Dixon	Residence	1
5501 SE 38TH AVE	8/2/1949	306840	Yes	Emery C. & Mary L. Ingham		0
1825 NE 39TH AVE	9/25/1942	264850	Yes	M. L. & Callie F. Hinds	Residence	8
1825 NE 39TH AVE	5/1/1943	268643	Yes	M. L. & Callie F. Hinds	Residence	1
4645 NE 39TH AVE	10/7/1942	265045	No	John & Emily Suter	Residence	1
1212 SE 39TH AVE	7/22/1943	269759	Yes	Glenn W. & Hassie L. Hay	Residence	1
1523 SE 39TH AVE	10/6/1942	265040	No	Earl Streeter	Trailer	1
1905-07 SE 39TH AVE	9/14/1943	270757	Yes	F. R. & Alta Lamphere	Residence	1
2282 SE 39TH AVE	10/7/1949	308391	Yes	William & Marie M. Bartels	Garage	0
3232 SE 39TH AVE	3/30/1949	303822	Yes	B. F. & Marie V. Smith	Outbuildi	0
3623 SE 39TH AVE	12/2/1942	265758	No	R. J. Olson	Trailer	1
5011 SE 39TH AVE	2/19/1945	276421	No	Walter Echols	Trailer	1
7122 SE 39TH AVE	12/3/1947	294620	Yes	George R. & Edith W. Halloway	Garage	0
3533 SE 40TH AVE	7/2/1943	269529	No	Margaret Nordlund Sperling	Trailer	1
3533 SE 40TH AVE	9/29/1943	270954	No	Margaret Nordlund Sperling	Trailer	1
3533 SE 40TH AVE	4/1/1944	273275	No	Margaret Nordlund Sperling	Trailer	1
6217 SE 40TH AVE	10/23/1942	265322	Yes	Arthur E. & Evelyn S. McElroy	Residence	1
2002 NE 41ST AVE	8/17/1942	263929	Yes	Clarence & Olive I. Knutsen	Residence	4
5425 NE 41ST AVE	8/10/1942	263690	No	Kjell & Carrie Olofson	Garage	0
4506 SE 41ST AVE	3/16/1943	267813	Yes	Lloyd C. & Howard G. Hughey	Store	0
4515-17 SE 41ST AVE	7/23/1943	269776	Yes	Albert & Nellie Kunz	Store	1
5629 SE 41ST AVE	10/9/1942	265119	No	Stenson W. & Isabelle Tarr	Residence	1
1724 NE 42ND AVE	7/23/1943	269777	Yes	Irwin & Olive May Baldwin	Garage	0
3404 NE 42ND AVE	9/30/1942	264918	No	H. J. & Mae Tonsing	Residence	1
4935 NE 42ND AVE	11/30/1942	265714	Yes	John H. & Norma V. Matney		0
5637 NE 42ND AVE	11/6/1942	265460	Yes	M. & Lillie Haddow		0
1921 SE 42ND AVE	7/29/1943	269863	Yes	Clara C. Herman	Residence	1
4136-38-42 SE 42ND AV	8/21/1942	264065	No	Danny Neff	Store	0
4401 SE 42ND AVE	11/7/1942	265467	Yes	Marian H. Skidmore & Edith G	Residence	1
7106 SE 42ND AVE	11/30/1942	265708	No	G. H. & R. E. Magary	Garage	0
7106 SE 42ND AVE	7/3/1944	274296	Yes	W. R. & Constance Marie Shep	Garage	0
3226 NE 44TH AVE	1/22/1943	266918	Yes	Clarice B. Staehli	Residence	1
2425 NE 45TH AVE	8/28/1944	274898	Yes	Walt Reynolds	Residence	1
3636 NE 45TH AVE	8/17/1942	263919	No	Florence Heydlauff	Residence	1
326 SE 45TH AVE	8/26/1942	264136	No	C. J. Wallingford et ux		0
908 SE 45TH AVE	5/25/1944	273879	No	Lola G. Briggs	Trailer	1
1116 SE 45TH AVE	12/18/1947	294877	Yes	John & Cora Edens	Garage	0

4009 SE 45TH AVE	10/5/1942	265006	No	C. E. Tolman	Trailer	1
4636 SE 45TH AVE	2/5/1948	295680	No	J. R. Stumpff	Trailer	1
705 SE 46TH AVE	11/27/1944	275707	Yes	Frank E. Tweedy	Garage	0
3615 NE 47TH AVE	8/7/1944	274711	No	Clyde Horney	Trailer	1
3615 NE 47TH AVE	8/7/1944	274712	Yes	Clyde Horney	Outbuilding	0
2214 SE 47TH AVE	11/27/1944	275708	Yes	G. Papasadero	Residence	3
1619 SE 48TH AVE	12/16/1948	302167	Yes	N. C. & Margaret E. Hanson	Residence	1
2643 SE 48TH AVE	1/11/1943	266407	Yes	Alice L. Kolstad	Residence	4
5812 SE 48TH AVE	5/6/1948	297623	Yes	Leon Stanley & Shirley Geimer	Garage	0
1515 NE 49TH AVE	11/13/1942	265529	Yes	Gordon & Rebecca Kirkland	Residence	1
1233 SE 49TH AVE	10/7/1942	265056	No	Bishop M. & Nora Garner	Residence	1
16 SE 50TH AVE	5/3/1943	268661	Yes	Mrs. B. W. Callaghan	Residence	1
2225 SE 50TH AVE	10/3/1942	265002	No	Mrs. A. E. Cox	Trailer	1
3414-18 SE 50TH AVE	11/2/1942	265406	Yes	A. W. Bryant	Store	2
3420 SE 50TH AVE	11/2/1942	265409	No	A. W. Bryant	Outbuilding	4
1635 NE 51ST AVE	4/8/1949	304033	Yes	Walter V. & Bertha R. Sipple	Residence	1
3606 NE 51ST AVE	5/5/1943	268682	Yes	R. W. Bruce	Outbuilding	1
3005 SE 51ST AVE	8/9/1949	306985	Yes	William E. & Irene M. Taylor	Residence	1
1833 NE 52ND AVE	4/23/1943	268447	Yes	Ben Moore Co.	Residence	4
1833 NE 52ND AVE	6/25/1943	269338	Yes	Ben Moore Co.	Garage	0
2225 SE 52ND AVE	8/17/1942	263918	Yes	Edith K. Leonard	Residence	1
3944 SE 52ND AVE	12/17/1942	266133	No	Ida Mitcheltree	Trailer	1
3944 SE 52ND AVE	2/3/1943	267245	No	Ida Mitcheltree	Trailer	1
4221 SE 52ND AVE	9/26/1942	264863	Yes	Drucilla A. & Frank J. Walworth	Residence	1
4221 SE 52ND AVE	7/26/1943	269801	Yes	Drucilla A. & Frank J. Walworth	Residence	1
4825 SE 52ND AVE	8/9/1945	278554	No	Maxine Croxell	Trailer	1
5301 SE 52ND AVE	1/18/1943	266732	No	J. L. Braden	Trailer	1
5301 SE 52ND AVE	2/16/1945	276395	No	G. Long	Trailer	1
1234 SE 53RD AVE	10/31/1949	308887	Yes	Geneva Helen & George W. Bc	Residence	1
1926 SE 54TH AVE	10/23/1942	265323	Yes	Lillian & Laura Taylor	Residence	1
5521 SE 54TH AVE	12/7/1942	265808	No	Mrs. Ray Baker	Trailer	1
2914 NE 55TH AVE	3/2/1944	272895	Yes	Walter H. & Marjorie A. Knowl	Residence	1
901-2 NE 55TH AVE	4/9/1948	297029	Yes	Christian & Flora Gaarder	Residence	0
821 SE 55TH AVE	5/4/1943	268677	Yes	F. E. & Muriel M. Lewis	Residence	1
1731 SE 55TH AVE	12/3/1943	271818	No	Albert Mattson	Trailer	1
2005 SE 55TH AVE	10/3/1942	265003	No	Victor S. & Grace Hemmen	Trailer	0
14 NE 56TH AVE	8/22/1942	264074	No	Gordon O. & Betty Powers		0
1603 SE 56TH AVE	9/1/1942	264209	No	Arthur & Edith S. Green	Residence	1
4427 SE 56TH AVE	8/25/1949	307392	Yes	Walter F. & Hazel Doehl	Garage	0
232 NE 57TH AVE	10/14/1942	265191	No	Vern J. & Ocie O. Mason	Trailer	1
2733 NE 57TH AVE	6/20/1947	291439	Yes	J. A. & C. L. Jones	Residence	1
5704 SE 57TH AVE	9/11/1942	264603	No	B. W. Arnold	Trailer	1
1223 NE 58TH AVE	10/2/1942	264992	Yes	R. S. & Minnie White	Residence	1
1606 NE 58TH AVE	12/30/1942	266320	Yes	G. L. & Dolly Vance	Residence	1
4703 SE 58TH AVE	10/9/1942	265109	No	Fred H. Allen	Trailer	1
4735 SE 58TH AVE	2/8/1945	276324	No	J. J. Edwards	Trailer	1
4731 SE 59TH AVE	6/6/1945	277689	No	Clarence D. Haines	Trailer	1

624 NE 60TH AVE	8/23/1946	286328	No	Aaron A. Stone	Trailer	1
944 NE 60TH AVE	4/8/1946	283279	No	L. A. Osborn	Trailer	1
320 NE 61ST AVE	11/17/1943	271617	Yes	Effie A. Teasdale	Residence	1
601 SE 61ST AVE	11/9/1948	301546	Yes	Boyd & Barbara Rasmussen	Residence	4
700 SE 61ST AVE	1/11/1949	302431	No	Frank A. & Alma S. Nelson		0
700 SE 61ST AVE	1/11/1949	302508	No			0
722 SE 61ST AVE	1/9/1950	310096	No	Deyton & Goldie Wareham	Residence	1
716 SE 62ND AVE	11/23/1942	265644	No	J. H. & Myrtle Marshall	Residence	3
716 SE 62ND AVE	12/1/1948	301920	?	Robert E. Emerson	Trailer	1
3111 SE 62ND AVE	9/26/1942	264859	Yes	R. A. & Thelma Harrington	Residence	1
3827 SE 62ND AVE	11/28/1949	309399	Yes	Christian K. Leitzel	Residence	1
3933 SE 62ND AVE	7/6/1943	269559	Yes	Joseph C. & Agnes L. Juhls	Shack	1
4610 SE 62ND AVE	9/15/1942	264651	No	John Edgar Muldoon	Trailer	1
4856 SE 62ND AVE	1/19/1945	276139	No	Grace Wilson	Trailer	1
5118 SE 62ND AVE	12/19/1949	309817	No	Peter Felix	Trailer	1
720 NE 63RD AVE	5/10/1943	268742	Yes	Thomas A. & Imo G. Wilson	Shack	0
1928 NE 63RD AVE	12/28/1942	266297	No	Hazel E. Lapsley	Trailer	1
2002 NE 63RD AVE	7/1/1946	285251	Yes	W. M. & Bertha Milligan	Residence	1
4427 NE 63RD AVE	9/8/1942	264544	Yes	Andrew B. & Gyde Allen	Shack	0
3525 SE 63RD AVE	10/17/1942	265232	No	Roland F. Dittmer	Outbuildi	0
3622 SE 63RD AVE	6/29/1948	298710	Yes	Fay C. & Lola M. Greenley	Garage	0
5109 SE 63RD AVE	10/7/1949	308413	No	Mr. & Mrs. John Rose	Trailer	1
5123 SE 63RD AVE	8/18/1943	270147	Yes	Fred G. & Bertha Kautzman	Garage	0
2958 NE 64TH AVE	1/23/1948	295443	Yes	Howard B. & Catherine J. Som	Residence	1
4920 SE 64TH AVE	9/30/1946		No	Gus L. & Lillie E. Hiller		0
5251 SE 64TH AVE	11/3/1949	308993	No	E. D. Mattson	Trailer	1
3729 SE 65TH AVE	9/8/1948	300289	No	Flora M. Jennings	Trailer	1
4148 SE 65TH AVE	3/27/1943	267936	Yes	Thomas A. & Ivy May Robinson	Residence	1
4315 SE 65TH AVE	1/7/1949	302463	Yes	Lee R. & Rhea Parsley	Residence	1
4423 SE 65TH AVE	6/12/1947	291314	Yes	S. H. Freeman	Residence	2
4710 SE 65TH AVE	6/19/1945	277880	Yes	A. A. Kaady	Garage	0
4847 SE 65TH AVE	9/10/1943	270688	Yes	Ray C. & Nellie Blackman	Garage	0
433 NE 66TH AVE	8/29/1942	264183	No	Ethel Woodin	Residence	1
41 SE 66TH AVE	10/6/1943	271043	Yes	Polly V. Ames	Residence	1
4909 SE 66TH AVE	12/8/1945	280364	No	Glenn & Martha Irvin	Trailer	1
3606 SE 66TH AVE	10/9/1946	287277	No	George Kiser	Trailer	1
4835 SE 66TH AVE	10/27/1948	301312	Yes	Ed George & Rose C. Kaady	Residence	5
4130 SE 67TH AVE	12/15/1944	275880	No	Jacob Suess	Trailer	1
4624 1/2 SE 67TH AVE	8/9/1943	270049	Yes	Elbert & Myrtle Eastman	Store	0
4628 SE 67TH AVE	9/14/1942	264642	No	U. G. & Anna Berry	Store	0
5019 SE 67TH AVE	10/25/1948	301247	Yes	Edwin R. & Margaret Y. Zimme	Residence	1
830 NE 68TH AVE	5/27/1944	273906	No	J. K. Communis	Trailer	1
3315 NE 68TH AVE	8/26/1942	264129	Yes	J. O. & Stella Parham	Residence	1
456 SE 68TH AVE	8/21/1942	264062	Yes	Ethel E. & Blanche E. Griffith	Residence	2
4433 NE 69TH AVE	2/1/1943	267223	No	Anna Thompson	Trailer	1
3411 SE 69TH AVE	9/11/1942	264607	No	Wallace & Nora E. Reynolds	Garage	0
3532 SE 69TH AVE	12/18/1944	275889	Yes	H. B. & Bessie M. Gouvley	Outbuildi	0

5417 SE 69TH AVE	6/30/1943	269480	Yes	B. & Mabel A. Wortendyke	Garage	0
3137 NE 70TH AVE	6/15/1943	269196	Yes	A. H. & Ethel Anderson	Store	1
604 SE 70TH AVE	12/28/1942	266203	Yes	Giovanni & Katarina Lisignoli	Residence	2
635 SE 70TH AVE	5/22/1946	284369	Yes	Mary A. Shakley	Residence	1
3929 SE 70TH AVE	5/5/1949	304765	Yes	Howard Traywick	Residence	1
4257 SE 70TH AVE	5/19/1943	268877	Yes	Realty Finance (McGuire)	Shack	0
5603 SE 70TH AVE	5/26/1949	305226	Yes	E. D. & Lola Morrow	Residence	1
6225 SE 70TH AVE	11/30/1942	265716	No	D. L. Brentnall	Trailer	1
4417 NE 71ST AVE	6/17/1943	269235	Yes	Harry J. & Agnes Wheeler	Garage	0
3551 SE 71ST AVE	2/4/1948	295659	No	Edward Daniel & Lola Morrow		0
4806 SE 71ST AVE	9/28/1942	264879	No	J. E. & Doris Helstrom	Residence	1
2708 NE 72ND AVE	11/13/1944	275581	No	R. J. & Anna O'Donnell	Outbuildi	1
3515 NE 72ND AVE	12/14/1943	271962	Yes	Lena M. Hall	Residence	1
4025 NE 72ND AVE	3/23/1943	267881	Yes	Blanche Hamann	Garage	0
4314 SE 72ND AVE	1/29/1949	302728	Yes	Keith H. & Edith J. Blanchard	Residence	1
4314 SE 72ND AVE	8/18/1948	299844	No	William J. Horbelt	Trailer	1
5017-11 SE 72ND AVE	9/17/1942	264671	No	L. C. & Martha Kramer	Store	0
5112 SE 72ND AVE	1/19/1945	276133	No	J. P. Nelson	Trailer	1
5218 SE 72ND AVE	4/2/1943	268014	No	Mary E. & Alvin Rooney	Trailer	1
5323 SE 72ND AVE	3/29/1943	267937	No	E. W. Tyler	Trailer	1
5425 SE 72ND AVE	6/7/1943	269098	Yes	J. W. & Thelma Sublette	Store	0
5507 SE 72ND AVE	2/23/1944	272776	Yes	Carleton E. & Margaret E. Lane	Store	0
5902 SE 72ND AVE	11/30/1942	265717	Yes	H. R. Arnold	Store	0
5917 SE 72ND AVE	12/12/1944	275842	Yes	Carl & Josephine Hoppe	Store	1
6001 SE 72ND AVE	6/21/1944	274180	No	C. & Lulu Lewelling	Store	2
4026 NE 73RD AVE	6/1/1949	305341	No	R. P. & Else S. Link	Trailer	1
3232 SE 73RD AVE	3/30/1943	267963	Yes	E. R. & Helen N. Pritchard	Residence	1
4532 SE 73RD AVE	8/5/1948	299548	Yes	Maria Marson	Residence	1
5215 SE 73RD AVE	3/30/1943	267983	No	H. E. Eells	Trailer	1
5215 SE 73RD AVE	3/30/1943	267984	No	H. E. Eells	Trailer	1
5512 SE 73RD AVE	10/21/1943	272103	No	Millard Avenue Presbyterian C	Public Bui	0
730 NE 74TH AVE	11/27/1942	265683	No	Harry & Belle Betherum	Residence	1
730 NE 74TH AVE	3/2/1943	267644	No	Harry & Belle Betherum	Trailer	1
861 NE 74TH AVE	10/13/1942	265144	No	Myrtle Morris	Trailer	1
861 NE 74TH AVE	5/13/1946	284219	No	Myrtle Morris	Trailer	1
3812 SE 74TH AVE	6/24/1946	285027	Yes	Phillip M. & Violet B. Ronning		0
31 NE 75TH AVE	11/9/1942	265487	No	Paul O. Spitz er	Trailer	1
1215 NE 75TH AVE	12/30/1943	272295	Yes	E. J. & Maude Baker	Outbuildi	1
1404 NE 75TH AVE	8/10/1942	263702	Yes	Dudley J. & Edna M. Palmer		0
4715 SE 75TH AVE	4/18/1944	273439	Yes	George A. & Mary A. Morlan	Shack	0
748 NE 76TH AVE	11/10/1942	265493	No	Sarah E. Watts	Residence	1
3211 NE 76TH AVE	3/14/1945	276669	No	Jessie J. Byers	Trailer	1
3414 NE 76TH AVE	1/11/1943	266392	No	Merritt Aldridge	Trailer	1
2045 SE 76TH AVE	10/6/1949	308359	No	C. H. Durham	Trailer	1
3517 SE 76TH AVE	11/13/1944	275583	No	Gust & H. Carlson	Trailer	1
3817 SE 76TH AVE	7/28/1943	269847	Yes	Peter E. & Elizabeth Winter	Garage	0
3817 SE 76TH AVE	9/14/1944	275032	No	Peter E. & Elizabeth Winter	Trailer	1

745 NE 77TH AVE	9/5/1942	264515	No	E. J. & Willa M. Brian	Garage	0
2235 SE 77TH AVE	5/5/1943	268685	Yes	Richard R. & Lena E. Matthews	Garage	0
232 NE 78TH AVE	4/11/1946	283353	Yes	Harry D. & Mary Martin Gano	Garage	0
2920 NE 78TH AVE	7/28/1943	269849	Yes	D. E. & Grace Stake	Shack	1
3535 NE 79TH AVE	11/16/1949	309218	Yes	Ralph E. & Hazel D. Hedin	Garage	0
4540 SE 79TH AVE	7/7/1948	298870	Yes	Priscilla H. & Whitney A. Cude	Outbuildi	1
4921 SE 79TH AVE	10/4/1948	300843	No	Marvin W. & Mary F. Chester	Trailer	1
5217 SE 79TH AVE	9/21/1944	275112	No	C. L. Sisson	Trailer	1
117 NE 80TH AVE	5/4/1949	304732	Yes	Alonzo & Ethel H. Morrow	Residence	1
424 NE 80TH AVE	11/18/1944	275639	No	Lloyd Dartt	Trailer	1
202 NE 80TH AVE	8/21/1943	270372	Yes	Ruby Fay Purdy	Store	0
2135 NE 80TH AVE	9/30/1943	270970	Yes	M. R. Manly	Garage	0
3419 NE 80TH AVE	2/10/1949	302884	Yes	Esley C. & Ruby L. Weatherall	Outbuildi	0
242 SE 80TH AVE	6/24/1943	269325	No	Montavilla Methodist Church	Public Bui	0
249 SE 80TH AVE	8/25/1942	264099	No	Oregonian Realty	Store	1
404 SE 80TH AVE	10/15/1942	265209	Yes	Henry J. & Julia DeFontaine	Commerci	0
3525 SE 80TH AVE	9/2/1949	307594	Yes	Gustav F. & Lillie A. Kurtz	Garage	0
1005 NE 81ST AVE	11/12/1943	271571	No	Louis A. & Viola Wilkening	Trailer	1
126 SE 81ST AVE	12/3/1948	301957	Yes	Henry & Blanche Smith	Residence	1
1434 NE 82ND AVE	10/27/1948	301308	No	Ivan C. Johnson	Trailer	1
3457 NE 82ND AVE	1/18/1943	266818	Yes	Mrs. Calem - Chris McClain	Service St.	0
3457 NE 82ND AVE	12/1/1948	301929	No	Lillian B. Walker	Trailer	1
3831 NE 82ND AVE	4/7/1943	268100	Yes	Christina Wallace	Garage	1
1740 SE 82ND AVE	11/9/1943	271547	No	Robert Maglov	Trailer	1
1740 SE 82ND AVE	11/9/1943	271548	No	Robert Maglov	Trailer	1
1740 SE 82ND AVE	11/9/1943	271549	No	Robert Maslov	Trailer	1
1740 SE 82ND AVE	11/9/1943	271550	No	Robert Maslov	Trailer	1
3917 SE 82ND AVE	10/6/1942	265035	No	N. A. & Charity B. Leach	Store	0
3917 SE 82ND AVE	1/14/1943	266581	No	Margaret & Willard Brown	Trailer	1
3917 SE 82ND AVE	1/14/1943	266582	No	Margaret & Willard Brown	Trailer	1
3917 SE 82ND AVE	1/14/1943	266583	No	Margaret & Willard Brown	Trailer	1
3917 SE 82ND AVE	1/14/1943	266584	No	Margaret & Willard Brown	Trailer	1
3917 SE 82ND AVE	3/2/1943	267648	No	Margaret & Willard Brown	Trailer	1
3917 SE 82ND AVE	3/2/1943	267649	No	Margaret & Willard Brown	Trailer	1
3917 SE 82ND AVE	4/21/1943	268337	No	Margaret & Willard Brown	Trailer	1
3917 SE 82ND AVE	4/21/1943	268338	No	Margaret & Willard Brown	Trailer	1
3917 SE 82ND AVE	4/21/1943	268339	No	Margaret & Willard Brown	Trailer	1
3917 SE 82ND AVE	5/24/1943	268963	No	Margaret & Willard Brown	Trailer	1
3917 SE 82ND AVE	8/25/1943	270468	No	Urban E. Brandon	Trailer	1
3917 SE 82ND AVE	8/25/1943	270469	No	Urban E. Brandon	Trailer	1
3917 SE 82ND AVE	8/25/1943	270470	No	Urban E. Brandon	Trailer	1
3917 SE 82ND AVE	8/25/1943	270471	No	Urban E. Brandon	Trailer	1
3917 SE 82ND AVE	8/25/1943	270472	No	Urban E. Brandon	Trailer	1
3917 SE 82ND AVE	8/25/1943	270473	No	Urban E. Brandon	Trailer	1
3917 SE 82ND AVE	11/19/1943	271641	No	Urban E. Brandon	Trailer	1
3917 SE 82ND AVE	1/24/1944	272518	No	Urban E. Brandon	Trailer	1
4860 SE 82ND AVE	2/15/1943	267486	Yes	A. T. & Jessie D. Culley	Residence	1

5027 SE 82ND AVE	9/23/1942	264810	No	Mickey & Lena Schwary	Trailer	1
5027 SE 82ND AVE	1/18/1943	266722	No	Mickey & Lena Schwary	Trailer	1
5027 SE 82ND AVE	3/3/1944	272899	No	Mickey & Lena Schwary	Trailer	1
5027 SE 82ND AVE	12/1/1944	275747	No	Mickey & Lena Schwary	Trailer	1
5628 SE 82ND AVE	3/10/1947	289566	No	Helen P. Ives	Trailer	1
6103 SE 82ND AVE	9/14/1942	264637	Yes	Eva Cook	Residence	1
6103 SE 82ND AVE	10/5/1942	265015	No	Eva Cook	Residence	0
6211 SE 82ND AVE	11/16/1942	265541	No	Mrs. J. Miles	Trailer	1
6409 SE 82ND AVE	1/20/1943	266871	Yes	James A. & Bessie L. Robinson	Store	1
6624 SE 82ND AVE	11/18/1948	301683	Yes	Wesley D. & Nellie P. Hughes	Garage	0
7115 SE 83RD AVE	7/30/1946	285825	No	Cora Shafer	Trailer	1
7209 SE 83RD AVE	7/1/1946	285243	No	Agens C. Ives	Trailer	1
1524 NE 84TH AVE	12/19/1949	309818	No	Elizabeth R. Krause	Trailer	1
236 SE 84TH AVE	9/26/1949	308082	Yes	John Franklin & Mabel M. Jones	Residence	1
636 SE 84TH AVE	8/16/1948	299758	Yes	Fred Gerlt	Garage	0
1414 SE 84TH AVE	1/10/1945	276049	Yes	Charles L. & Vera K. Israel	Outbuilding	0
5004 SE 84TH AVE	10/21/1948	301192	Yes	Frances Carlisle	Garage	0
6201 SE 84TH AVE	4/8/1946	284111	No	H. E. Koening	Trailer	1
6503 SE 84TH AVE	5/20/1943	268924	No	L. C. Moore	Trailer	1
1138 SE 85TH AVE	9/26/1944	275154	Yes	A. & Gladys M. Cortimilia	Outbuilding	0
6348 SE 85TH AVE	8/20/1943	270346	Yes	Harold E. & Laretta Register	Garage	0
508 NE 86TH AVE	2/9/1943	267445	Yes	Katherine & Byron Randol	Garage	1
403 SE 86TH AVE	5/29/1943	269033	No	Mary Ann Hicks	Trailer	1
1141 SE 86TH AVE	9/11/1945	278981	No	George J. O'Leary	Trailer	1
4221 SE 87TH AVE	2/29/1944	272873	Yes	Purl & Luey Nies	Outbuilding	0
5205 SE 87TH AVE	1/28/1944	272587	Yes	Glenn & Lydia Tolliver	Shack	1
7435 SE 87TH AVE	3/14/1947	289695	Yes	Albert B. & Ruth M. Kinder	Outbuilding	1
1340 SE 88TH AVE	7/20/1943	269931	No	K. J. Straub	Trailer	1
1309 SE 88TH AVE	11/17/1944	275633	No	Sophonis M. Jones	Trailer	1
1418 SE 88TH AVE	8/10/1943	270060	Yes	Mrs. Lillian Godbey	Garage	0
1418 SE 88TH AVE	9/1/1944	274945	No	Martha J. Hayes	Trailer	1
4261 SE 88TH AVE	2/29/1944	272872	Yes	Otto & Doralene Knower	Garage	0
4509 SE 88TH AVE	4/28/1943	268610	No	Lillian Devine	Trailer	1
5021 SE 88TH AVE	6/26/1946	285127	Yes	Wesley N. & Elizabeth M. Mills	Garage	0
5211 SE 88TH AVE	2/24/1947	289223	No	G. H. Brooks	Trailer	1
5315 SE 88TH AVE	5/21/1943	268935	Yes	E. J. & Edna Vosika	Garage	0
1333 SE 89TH AVE	9/3/1948	300215	Yes	James J. Johnston	Garage	0
1434 SE 89TH AVE	8/2/1943	269949	Yes	Howard & Willnola Hanna	Garage	0
4402 SE 90TH AVE	5/21/1945	277465	No	Lillian Hannah	Trailer	1
33 SE 91ST AVE		318328	Yes			0
420 SE 91ST AVE	2/1/1944	272609	Yes	Ivan & Dolly Hansen	Shack	0
5811 SE 91ST AVE	8/24/1942	264089	No	A. & Freda Winkler	Garage	0
6611 SE 91ST AVE	8/18/1943	270142	Yes	William A. & Inez M. Johnson	Garage	0
411 NE 92ND AVE	9/21/1942	264730	No	John E. & Rose E. Sorenson	Garage	0
4418 SE 92ND AVE	4/26/1949	304476	No	Leslie Finney	Trailer	1
4418 SE 92ND AVE	4/26/1949	304477	No	Leslie Finney	Trailer	1
4504 SE 92ND AVE	4/20/1949	304321	No	Irene L. Moore	Trailer	1

5230 SE 92ND AVE	7/6/1948	298821	No	Jerladine Smith	Trailer	1
5826-32 SE 92ND AVE	10/19/1942	265290	Yes	Pioneer Co (Gladys Dose)	Store	0
5835 SE 92ND AVE	1/25/1943	266921	No	Marvin Hedge	Store	1
6108 SE 92ND AVE	2/5/1943	267424	No	L. McMassey	Trailer	1
6109 SE 92ND AVE	6/25/1943	269351	Yes	Ida E. Insley	Store	0
6719 SE 92ND AVE	1/18/1943	266736	No	E. M. Haumser	Trailer	1
6410 SE 93RD AVE	4/21/1943	268345	Yes	S. D. & Ann Lombard	Residence	1
5903 SE 94TH AVE	5/13/1944	273760	No	Riley Harris	Trailer	1
6135 SE 95TH AVE	2/9/1948	295729	Yes	Goldie Jones	Garage	0
4855 SE 96TH AVE	7/1/1943	269505	No	Mrs. Jake Eberhardt	Trailer	1
4855 SE 96TH AVE	5/10/1945	277319	No	Jake E. & Lena Eberhardt	Outbuildi	0
6338 SE 96TH AVE	7/21/1944	274513	No	Pearl Knouse Ruppert	Trailer	1
6421 SE 96TH AVE	9/28/1942	264871	No	C. G. & Thelma Balkwill	Garage	0
4562 SE 97TH AVE	4/10/1943	268198	No	Clyde Walker	Trailer	1
6501 SE 97TH AVE	10/10/1949	308452	Yes	William R. & Catherine M. Aus	Outbuildi	1
6610 SE 97TH AVE	9/29/1943	270961	Yes	Goldon D. & Emma Pattee	Outbuildi	1
6715 SE 97TH AVE	2/17/1948	295916	Yes	Phil & Marietta Bomar	Service St.	0
4704 SE 100TH AVE	3/1/1949	303150	Yes	Hattie G. Fall	Outbuildi	1
9325 N ADRIATIC AVE	8/24/1942	264093	No	George W. & Mabel A. Dody	Garage	0
9325 N ADRIATIC AVE	6/11/1943	269162	No	George W. & Mabel A. Dody	Garage	1
211 N AINSWORTH ST	11/24/1948	301811	Yes	Albert & Cleo Gammon	Residence	1
55 NE AINSWORTH AVE	7/24/1944	274555	No	A. G. Kuhnhausen	Residence	9
436 NE AINSWORTH AV	7/27/1943	269814	No	Ida Fonander	Trailer	1
606 NE AINSWORTH AV	9/3/1942	264247	No	E. A. & Alice Barnhart	Residence	1
3592 NE AINSWORTH A	8/22/1942	264082	No	Lyle A. & Alpha Augée	Outbuildi	1
3028 NE ALAMEDA ST	5/1/1943	268634	Yes	E. H. & Bertha R. Keller	Residence	1
6004 NE ALAMEDA ST	10/22/1942	265294	No	Evert & Martha Larkin	Residence	1
323 N ALBERTA ST	8/10/1943	270065	No	Garden Courts Inc (Wms.)	Trailer	1
804 N ALBERTA ST	9/20/1948	300571	No	Everett R. Holmes	Trailer	1
2000 N ALBERTA ST	3/15/1943	267806	No	E. L. Burroughs	Trailer	1
428 NE ALBERTA ST	6/5/1944	273995	No	Ernest House	Trailer	1
521 NE ALBERTA ST	12/7/1942	265801	No	Martin & Marie E. Morlan	Store	2
1023 NE ALBERTA ST	6/24/1949	305890	No	John O. Virtanen	Trailer	0
1228 NE ALBERTA ST	1/21/1943	266908	Yes	L. C. & Martha Kramer	Store	0
1301-7 NE ALBERTA ST	1/19/1943	266827	Yes	Est. of W. M. Holtgreve	Store	0
1439 NE ALBERTA ST	6/16/1945	277837	Yes	Althea Nash	Residence	1
1486 NE ALBERTA ST	10/15/1942	265194	No	Harry A. & Stella F. Starr	Store	0
1605-9 NE ALBERTA ST	11/10/1942	265495	Yes	A. F. Kurth - Wilson	Store	0
1700-14 NE ALBERTA ST	12/17/1942	266099	Yes	Dr. H. B. Garrison & K. S. Garris	Store	1
1701-7 NE ALBERTA ST	3/16/1943	267820	Yes	Mattie V. Kelly	Store	0
1721-25 NE ALBERTA ST	8/31/1942	264200	No	J. B. Washtok	Store	0
1722-26 NE ALBERTA ST	10/9/1942	265107	Yes	J. N. & Marie Hagensen	Store	0
1816-20 NE ALBERTA ST	9/29/1942	264888	No	Hy & Sybil Samuels	Store	0
1834 NE ALBERTA ST	10/9/1942	265104	Yes	Rose Gravelle & Ruth Anderson	Store	0
2034 NE ALBERTA ST	6/28/1943	269463	Yes	Henry A. & Minnie A. Walker	Store	0
2038 NE ALBERTA ST	3/12/1943	267789	Yes	Henry A. & Minnie A. Walker	Store	0
2103 NE ALBERTA ST	3/2/1943	267640	Yes	A. W. & Sarah Bryant	Store	5

2207-15 NE ALBERTA ST	12/22/1942	266241	Yes	Ambrose Calengno	Store	2
2235 NE ALBERTA ST	10/10/1942	265126	Yes	Ole & Anna Homme	Store	0
2403 NE ALBERTA ST	8/7/1942	263587	Yes	Christian J. & Margaret Sorens	Commerci	0
2405 NE ALBERTA ST	9/15/1943	270759	No	Christian J. & Margaret Sorens	Store	0
2517 NE ALBERTA ST	12/28/1942	266296	Yes	Mrs. M. F. Mason	Store	0
2525 NE ALBERTA ST	12/10/1942	265890	Yes	Mike & Dora Feves	Store	0
2538 NE ALBERTA ST	8/18/1943	270149	Yes	Mamie Hudon	Store	0
2734 NE ALBERTA ST	10/7/1943	271051	Yes	Claudia Kimmel	Store	0
2839 NE ALBERTA ST	11/5/1942	265446	Yes	Benjamin G. & Hattie M. Smith	Store	0
3008-14 NE ALBERTA ST	3/2/1943	267765	Yes	Edward G. Niemans	Store	0
701-03-09-11 NE ALBER	10/30/1942	265389	Yes	Dr. Y. Chan Lam & Goldie Chan	Store	0
2632 N ALBINA AVE	12/15/1942	266047	Yes	William B. Mason	Residence	1
3044 N ALBINA AVE	8/20/1943	270350	No	L. L. Thies	Trailer	1
3806 N ALBINA AVE	11/12/1942	265504	Yes	Rikka Langos	Garage	0
4236 N ALBINA AVE	2/11/1943	267465	Yes	Edna & F. W. Gieger	Residence	4
4236 N ALBINA AVE	6/22/1943	269290	Yes	Edna & F. W. Gieger	Residence	1
4705 N ALBINA AVE	11/2/1942	265401	Yes	H. O. Taug	Store	0
4932-34-38 N ALBINA A	11/16/1942	265542	Yes	A. & D. Knudson	Store	0
5307 N ALBINA AVE	1/12/1943	266413	No	E. Vinberg	Trailer	1
5307 N ALBINA AVE	2/4/1943	267281	No	E. Vinberg	Trailer	1
5307 N ALBINA AVE	2/4/1943	267282	No	E. Vinberg	Trailer	1
5307 N ALBINA AVE	3/15/1943	267802	No	E. Vinberg	Trailer	1
5307 N ALBINA AVE	6/18/1943	269254	No	G. H. Hicink	Trailer	1
5307 N ALBINA AVE	7/7/1943	269562	No	G. H. Hiddink	Trailer	1
5307 N ALBINA AVE	9/14/1943	270743	No	G. H. Hiddink	Trailer	1
5307 N ALBINA AVE	9/14/1943	270744	No	G. H. Hiddink	Trailer	1
5307 N ALBINA AVE	12/7/1943	271848	No	G. H. Hiddink	Trailer	1
5307 N ALBINA AVE	3/10/1944	272997	No	G. H. Hiddink	Trailer	1
5307 N ALBINA AVE	3/10/1944	272998	No	G. H. Hiddink	Trailer	1
5307 N ALBINA AVE	4/27/1944	273573	No	G. H. Hiddink	Trailer	1
5307 N ALBINA AVE	4/27/1944	273574	No	G. H. Hiddink	Trailer	1
5307 N ALBINA AVE	9/8/1944	274991	No	G. H. Hiddink	Trailer	1
5307 N ALBINA AVE	12/29/1944	257978	No	G. H. Hiddink	Trailer	1
5307 N ALBINA AVE	12/29/1944	275977	No	G. H. Hiddink	Trailer	1
5307 N ALBINA AVE	4/20/1945	277080	No	G. H. Hiddink	Trailer	1
5307 N ALBINA AVE	4/20/1945	277081	No	G. H. Hiddink	Trailer	1
5307 N ALBINA AVE	2/20/1946	281851	No	G. H. Hiddink	Trailer	1
5307 N ALBINA AVE	2/20/1946	281852	No	G. H. Hiddink	Trailer	1
5307 N ALBINA AVE	2/20/1946	281853	No	G. H. Hiddink	Trailer	1
6507 N ALBINA AVE	11/5/1942	265451	Yes	Charles R. Oleson & Terissa L.	Store	0
6535 N ALBINA AVE	4/21/1949	304352	No	K. E. & Lela A. Jones	Trailer	1
6615 N ALBINA AVE	12/15/1949	309769	No	E. K. Brown	Trailer	1
6822 N ALBINA AVE	10/28/1943	271524	Yes	Gene & Ofelia Ashton	Garage	0
7102 N ALBINA AVE	8/5/1942	263530	No	Henry A. Garver	Residence	1
7414 N ALBINA AVE	11/4/1949	309029	Yes	Angela Wilson	Residence	1
1424 SE ALDER ST	9/23/1942	264814	No	Ernest & Irene Kirk	Residence	1
1435 SE ALDER ST	5/16/1945	277394	No	Eva Tate	Trailer	1

1435 SE ALDER ST	10/15/1947	293714	Yes	Bob Butkovic	Residence	1
1716-20 SE ALDER ST	9/21/1944	275111	Yes	Paul & Ida Steinmetz	Residence	2
1805 SE ALDER ST	7/18/1949	306459	Yes	J. R. & Florence E. Greenfield	Residence	2
3730 SE ALDER ST	5/15/1946	284265	No	J. W. & Ruetellie Garvin	Residence	1
7607 SE ALDER ST	3/1/1945	276546	No	R. E. Rogers	Trailer	1
8105 SE ALDER ST	3/22/1943	267868	Yes	R. S. & Lydia May Williams	Residence	1
8427 SE ALDER ST	9/17/1948	300526	Yes	Heston O. & Grace E. Spivey	Garage	0
70 SW ALDER ST	8/25/1942	264104	No	H. H. Sichel & Sandie P. Boyle	Residence	12
1633-37 SW ALDER ST	11/7/1942	265470	Yes	Medofsky & Meadows	Store	0
3510 SW ALDER ST	6/22/1948	298548	Yes	J. L. & Doris J. Schad		0
9476 N ALLEGHENY AVE	12/4/1944	275773	No	P. S. & Juanita Jelley	Trailer	1
10006 N ALLEGHENY AV	10/13/1948	301027	No	Ruby K. Steinfeld	Trailer	1
9465 N ALMA AVE	10/26/1948	301283	No	Hugh A. Ayres	Trailer	1
7017 N ALMONT ST	8/19/1949	307261	No	D. L. Billings		0
7017 N ALMONT ST	8/2/1943	269944	No	David Billings	Store	0
6221 NE ALTON ST	8/6/1942	263581	Yes	Jos. P. & LaVonne B. Strutz	Garage	0
5238 N AMHERST ST	7/29/1947	292132	Yes	F. W. & Amber L. Griswold	Residence	1
6627 N AMHERST ST	9/23/1942	264802	No	J. W. Frutchey	Garage	0
6913 N AMHERST ST	6/28/1943	269369	Yes	L. Earl & Pearl Bradley	Outbuildi	0
622 SE ANKENY ST	2/11/1944	272680	No	Hattie E. Reynolds	Trailer	1
622 SE ANKENY ST	2/11/1944	272680	No	Hattie E. Reynolds	Trailer	1
1223 SE ANKENY ST	2/15/1943	267483	Yes	C. M. & R. T. Woods	Residence	2
1224-28 SE ANKENY ST	4/22/1943	268347	Yes	L. K. Schwartz	Residence	2
1434 SE ANKENY ST	6/21/1945	277893	Yes	L. A. Bowman	Residence	5
1504 SE ANKENY ST	3/22/1945	276760	No	Jonathan K. & Maxine Moar	Residence	1
1628 SE ANKENY ST	1/28/1944	272568	Yes	Pearl Schmale	Residence	2
1725 SE ANKENY ST	6/25/1948	298621	Yes	George R. & Velma B. Townse	Residence	0
1906 SE ANKENY ST	2/18/1943	267512	Yes	Fred C. & Sadie E. Buck	Residence	5
2014 SE ANKENY ST	6/13/1949	305595	No	Nicholas Denver & Freeta R. El	Residence	1
2349 SE ANKENY ST	6/28/1943	269365	Yes	A. S. Treacy	Residence	1
3087 SE ANKENY ST	2/15/1943	267482	Yes	Iva M. Brice	Residence	1
2822 N ARGYLE ST	2/19/1943	267522	Yes	Leroy & Whelma Chaney	Garage	0
2849 NW ARIEL TER	2/23/1943	267563	Yes	F. De Bruin	Residence	1
2557 N ARLINGTON PL	3/29/1943	267962	No	Claude B. Arneson	Trailer	1
3330 N ARLINGTON PL	4/24/1945	277110	No	Charles M. Dominique	Trailer	1
1125 SE ASH ST	8/27/1946	286423	Yes	Emmett & Edythe L. Messinge	Residence	1
1706 SE ASH ST	1/25/1949	302657	Yes	William T & Ruth B. Miller	Residence	1
5654 N ATLANTIC AVE	10/19/1942	265239	No	Alta M. Commons	Trailer	1
7047 N ATLANTIC AVE	1/17/1944	272448	No	Sheridan V. Keller	Trailer	1
545 N BALDWIN ST	11/22/1943	272153	No	Martin A. McPherson	Trailer	1
545 N BALDWIN ST	12/22/1943	272152	No	Martin A. McPherson	Trailer	1
545 N BALDWIN ST	10/21/1948	301191	No	Martin A. McPherson	Trailer	1
2825 N BALDWIN ST	12/14/1949	309747	Yes	Crist Bauer	Outbuildi	1
2908 N BALDWIN ST	10/20/1942	265278	No	C. M. Lovell	Trailer	1
6216 N BANK ST	4/12/1943	268207	No	Alma M. Rose	Trailer	1
6234 N BANK ST	10/20/1942	265276	No	Carl R. & Ethel V. Martin	Garage	0
6234 N BANK ST	11/18/1942	265594	No	Carl R. & Ethel V. Martin	Trailer	1

6234 N BANK ST	7/28/1943	269848	No	Carl R. & Ethel V. Martin	Trailer	1
6243 N BANK ST	11/18/1942	265593	No	Carl R. & Ethel V. Martin	Trailer	1
2832 SW BARBUR BLVD	11/6/1943	271516	No	Jeneva Gorman	Trailer	1
4224 SW BARBUR BLVD	9/17/1942	264679	No	Ruth Knapp	Store	4
4414 SW BARBUR BLVD	8/2/1943	269969	Yes	Michael & Becky Singer	Residence	1
8715 N BAYARD AVE	6/18/1945	277865	Yes	James J. & Thelma R. Phillips	Outbuildi	0
8733 N BAYARD AVE	1/8/1943	266379	Yes	Thatcher & Josephine Jenning	Outbuildi	0
306 N BEECH ST	8/30/1944	274929	No	Etta W. Randle	Trailer	1
927 N BEECH ST	10/19/1942	265247	No	Hilda M. Carlson	Outbuildi	0
22 NE BEECH ST	12/19/1949	309803	Yes	Henry & Mary Wilhelm	Garage	0
1102 NE BEECH ST	9/3/1943	270611	Yes	Guy P. & Minnie E. Dean	Residence	1
1137 NE BEECH ST	9/11/1942	264602	No	Alice A. Fiske	Residence	1
1137 NE BEECH ST	10/13/1942	265171	No	Alice A. Fiske	Trailer	1
7047 N BELLINGHAM	4/30/1946	283905	Yes	David Yergen	Store	0
1313-17 SE BELMONT S	4/17/1943	268302	Yes	J. E. & Calle C. Jolley	Residence	2
1335 SE BELMONT ST	10/19/1942	265244	No	Mildred Bilan	Trailer	1
1335 SE BELMONT ST	11/2/1942	265405	No	Ernest Carl Kleeman	Residence	4
1728 SE BELMONT ST	8/11/1942	263723	Yes	Hugh W. & Annette Duthie Pa	Residence	1
1728 SE BELMONT ST	10/26/1942	265356	Yes	Hugh W. & Annette Duthie Pa	Residence	1
2003 SE BELMONT ST	11/12/1943	271568	Yes	I. E. Norgard, Ralph L. Norgard	Store	0
2411 SE BELMONT ST	5/21/1943	268941	Yes	Elizabeth A. & John Patrick Bir	Store	0
2510 SE BELMONT ST	1/13/1943	266573	Yes	Bonnie M. Jones	Residence	1
2622 SE BELMONT ST	2/23/1943	267553	Yes	H. B. Galtz	Store	0
2628 SE BELMONT ST	2/2/1943	267231	Yes	H. B. Galts	Store	0
2904 SE BELMONT ST	7/22/1947	292000	Yes	Belmont Pub Mkt	Residence	7
3129 SE BELMONT ST	4/19/1944	273459	Yes	Charles K. & Effie E. Warren	Store	0
3138 SE BELMONT ST	2/28/1944	272855	Yes	Thomas & Mary Kromke	Residence	3
3326 SE BELMONT ST	11/20/1942	265616	No	Herbert R. Scribner	Store	0
3409 SE BELMONT ST	8/19/1942	264018	No	H. B. & Stanley R. Litzenberg	Store	1
3415 SE BELMONT ST	12/4/1942	265781	No	H. B. & Stanley R. Litzenberg	Store	0
3450 SE BELMONT ST	3/21/1945	276748	Yes	A. G. & Reta M. Stenhouse	Residence	4
4437 SE BELMONT ST	4/12/1943	268200	Yes	Carmel Casey	Store	0
4500 SE BELMONT ST	6/21/1944	274179	Yes	George A. & Lucille F. Dickson	Store	0
4520 SE BELMONT ST	8/8/1944	274759	No	E. L. Fraley	Store	0
5141 SE BELMONT ST	9/18/1942	264695	No	Virginia C. Vogler	Garage	1
1236 N BENTON AVE	7/30/1948	299418	Yes	Bertha Mae Jackson	Residence	1
1733 N BENTON AVE	5/3/1943	268644	Yes	Marie Johnson	Residence	2
7523 N BERKELEY AVE	10/14/1948	301081	No	Lee I. & Catherine Wolgamott	Trailer	1
9617 N BERKELEY AVE	9/29/1942	264892	No	John F. & Clara B. Teeter	Outbuildi	0
9617 N BERKELEY AVE	3/18/1943	267841	No	John F. & Clara B. Teeter	Outbuildi	0
9633 N BERKELEY AVE	4/26/1944	273563	No	Charles & Philomena Buckley	Outbuildi	1
1677 SE BIDWELL ST	10/7/1948	300930	Yes	George A. Seeser	Store	0
1706 SE BIDWELL ST	9/17/1942	264669	No	Clarence Cecil & Mildred Fern	Residence	1
4604 SE BOISE ST	6/21/1944	274178	Yes	C. M. & Tuice Churchill	Residence	4
5106 SE BOISE ST	11/25/1942	265664	No	T. E. & Bertha McPherson	Residence	1
5106 SE BOISE ST	8/28/1943	286443	Yes	T. E. & Bertha McPherson	Residence	2
6915 SE BOISE ST	9/8/1944	274986	Yes	Emma Wilkes	Store	0

7110 SE BOISE ST	12/22/1942	266250	No	Peter Christianson	Trailer	1
7110 SE BOISE ST	12/22/1942	266251	No	Peter Christianson	Trailer	1
8123 SE BOISE ST	11/8/1948	301502	Yes	Charles H. & Charlotte May Tu	Outbuildi	0
9304 SE BOISE ST	5/20/1948	297936	No	Otto W. Siegel	Trailer	1
2706 N BORTHWICK AV	10/27/1943	271397	No	James A. Dill	Trailer	1
3129 N BORTHWICK AV	12/31/1949	310030	?	Ruth S. & Albin Berg	Residence	2
3503 N BORTHWICK AV	4/4/1949	303924	Yes	Edna Costello	Residence	1
3714 N BORTHWICK AV	6/18/1943	269242	Yes	Annis H. Jones	Residence	1
4006 N BORTHWICK AV	8/18/1943	270144	Yes	George D. & Esther V. Grace	Residence	1
5715 N BORTHWICK AV	9/16/1946	286809	No	Elma Lull	Trailer	1
5715 N BORTHWICK AV	6/12/1947	291309	?	Elma Lull	Trailer	1
6849 N BOSTON AVE	5/27/1943	269005	No	C. H. Monfore	Trailer	1
5516 N BOWDOIN ST	11/20/1944	275645	No	Frederick E. & Emma E. Hillier	Residence	1
9426 N BRISTOL AVE	4/17/1943	268311	?	Annie Stennet	Trailer	1
9426 N BRISTOL AVE	7/24/1943	269527	No	Annie Stennet	Trailer	1
9472 N BRISTOL AVE	9/1/1942	264213	Yes	Charles & Nellie Milbrandt	Garage	0
111 N BROADWAY	11/5/1942	265447	Yes	C. E. & Sylvia Stevens	Store	0
315 N BROADWAY	2/9/1948	295738	No	Mrs. Gerald C. Atherton	Trailer	1
83 NE BROADWAY	6/5/1944	273992	No	Lawrence Dumas	Trailer	1
83 NE BROADWAY	6/5/1944	273993	No	Lawrence Dumas	Trailer	1
83 NE BROADWAY	4/2/1945	276865	No	Lawrence Dumas	Trailer	1
104 NE BROADWAY	12/15/1942	266044	Yes	Delia Baxter	Service St	0
515 NE BROADWAY	4/23/1943	268532	No	Northwest Oil Co.	Trailer	1
515 NE BROADWAY	4/23/1943	268533	No	Northwest Oil Co.	Trailer	1
515 NE BROADWAY	4/23/1943	268534	No	Northwest Oil Co.	Trailer	1
515 NE BROADWAY	5/21/1943	268945	No	Northwest Oil Co.	Trailer	1
515 NE BROADWAY	6/26/1943	269361	No	NW Oil Co. - G. A. Steuart	Trailer	1
515 NE BROADWAY	6/26/1943	269362	No	NW Oil Co. - G. A. Steuart	Trailer	1
515 NE BROADWAY	6/26/1943	269363	No	NW Oil Co. - G. A. Steuart	Trailer	1
515 NE BROADWAY	7/21/1943	269755	No	NW Oil Co. - J. W. Barrand	Trailer	1
515 NE BROADWAY	7/21/1943	269756	No	NW Oil Co. - J. W. Barrand	Trailer	1
515 NE BROADWAY	8/17/1943	270135	No	NW Oil Co. - J. W. Barrand	Trailer	1
515 NE BROADWAY	9/2/1943	270607	No	NW Oil Co. - J. W. Barrand	Trailer	1
515 NE BROADWAY	11/17/1943	271623		NW Oil Co. - J. W. Barrand	Trailer	1
515 NE BROADWAY	12/1/1943	271799	No	NW Oil Co. - J. W. Barrand	Trailer	1
515 NE BROADWAY	12/16/1943	272092	No	J. W. & Jennie Barrand	Trailer	1
515 NE BROADWAY	2/23/1944	272784	No	J. W. & Jennie Barrand	Trailer	1
515 NE BROADWAY	2/23/1944	272785	No	J. W. & Jennie Barrand	Trailer	1
515 NE BROADWAY	3/10/1944	272996	No	J. W. & Jennie Barrand	Trailer	1
617 NE BROADWAY	4/26/1943	268542	No	W. A. Miles	Trailer	1
1818 NE BROADWAY	12/7/1949	309617	?	Thomas A. & Ivy Robinson	Residence	1
2232-2300-2302 NE BRC	9/4/1942	264259	No	C. J. Johnson	Store	2
2316-18 NE BROADWAY	9/10/1942	264597	Yes	Nora F. Thompson	Store	0
2436-38 NE BROADWAY	4/12/1943	268205	Yes	E. C. & Myrl J. Dahl	Store	0
2530-40 NE BROADWAY	10/26/1942	265354	Yes	W. P. & Mary Simmott	Store	0
2723 NE BROADWAY	8/12/1942	263735	No	C. W. & Ruth M. Mehren	Residence	1
2822 NE BROADWAY	2/11/1943	267460	Yes	O. J. Stockton	Residence	3

3128 NE BROADWAY	5/17/1943	268840	No	Chris Johnson	Trailer	1
3128 NE BROADWAY	5/17/1943	268841	No	Chris Johnson	Trailer	1
1521 SW BROADWAY	2/4/1944	272635	Yes	Fred S. & Hazel B. Williams	Residence	5
1527 SW BROADWAY	2/2/1945	276265	Yes	Fred S. & Hazel B. Williams, R.	Rooming H	8
977 SW BROADWAY DR	2/8/1944	272662	Yes	Esther B. Rich	Outbuildi	1
9143 N BUCHANAN AVI	4/8/1943	268176	Yes	Gladys I. & R. A. Campbell	Store	0
9302 N BUCHANAN AVI	6/21/1948	298524	No	Franklin Haskew Curtis	Trailer	1
2684 SW BUCKINGHAM	3/17/1944	273077	Yes	Belva M. & S. McAllister	Residence	1
716 NE BUFFALO ST	11/8/1948	301497	Yes	Richard L. & Doris E. Moe	Outbuildi	0
1720 NE BUFFALO ST	10/19/1943	271178	No	Ole Otenson	Trailer	1
9817 N BURGARD ST	9/21/1942	264734	Yes	Francis & Lily White		0
10724 N BURGARD ST	6/14/1943	269181	Yes	M. & Karen Hilden	Outbuildi	0
10724 N BURGARD ST	6/14/1943	269182	No	M. & Karen Hilden	Trailer	1
8055 N BURLINGTON A	12/1/1942	265737	Yes	William G. & Elsie S. Dorsing	Residence	1
8055 N BURLINGTON A	12/24/1942	266288	No	William G. & Elsie S. Dorsing	Trailer	1
8055 N BURLINGTON A	10/18/1943	271165	No	William G. & Elsie S. Dorsing	Trailer	1
8055 N BURLINGTON A	1/10/1944	272380	No	William G. & Elsie S. Dorsing	Trailer	1
8055 N BURLINGTON A	10/3/1944	275210	No	William G. & Elsie S. Dorsing	Trailer	1
8055 N BURLINGTON A	11/21/1946	287975	No	John Due	Trailer	1
8055 N BURLINGTON A	11/21/1946	287976	No	John Due	Trailer	1
522-26-30 E BURNSIDE S	3/6/1943	267712	Yes	Elizabeth L. Mall	Store	2
603 E BURNSIDE ST	4/21/1943	268343	Yes	J. R. Widmer & T. J. Rowe	Store	2
1007 E BURNSIDE ST	10/13/1942	265181	No	Harriett E. Dunham	Store	0
1412 E BURNSIDE ST	3/6/1943	267711	Yes	Thomas B. Winship	Store	1
1418 E BURNSIDE ST	3/6/1943	267711	No	Thomas B. Winship	Store	1
1706 E BURNSIDE ST	8/23/1943	270387	No	W. C. Gibson	Trailer	1
1808 E BURNSIDE ST	9/4/1942	264268	No	Mae F. Seufert		0
2520 E BURNSIDE ST	11/17/1943	271613	No	Mrs. Alma F. Francis	Trailer	1
3125 E BURNSIDE ST	2/11/1943	267469	Yes	William E. & May Weir	Store	3
4112 E BURNSIDE ST	10/9/1942	265110	No	Roy E. & Esta A. Cannon	Residence	1
5143 E BURNSIDE ST	3/16/1949	303502	Yes	Carrie E. Slocum	Outbuildi	0
5734 E BURNSIDE ST	9/30/1947	293440	No	J. A. & Gladys A. Owen	Trailer	1
8031 E BURNSIDE ST	6/26/1943	269364	No	Emma Blair	Trailer	0
127 W BURNSIDE ST	10/23/1943	271226	Yes	Ralph R. & Barbara Sewers	Store	0
500-18 W BURNSIDE ST	3/17/1944	273072	Yes	Harkson Invest Co.	Store	0
508-12 W BURNSIDE ST	6/21/1943	269280	Yes	Harkson Invest Co.	Store	0
1108 W BURNSIDE ST	10/6/1942	265033	No	David & Hazel V. Dahm	Store	0
1512-16-18-20-24 W BU	10/6/1942	265032	No	David & Hazel V. Dahm	Store	0
1531 W BURNSIDE ST	12/2/1942	265755	Yes	Schafer Investment Co	Store	0
1654 W BURNSIDE ST	12/26/1942	266290	Yes	Medofsky & Meadows	Store	3
1717 W BURNSIDE ST	10/5/1944	275245	No	Beaver Invest. Co.	Hotel	2
1717 W BURNSIDE ST	12/29/1949	309976	No	Louis & Thelma I. Mantel	Hotel	19
1839 W BURNSIDE ST	4/5/1944	273318	Yes	Nathan Wise	Store	0
2014 W BURNSIDE ST	8/18/1942	264003	No	Medofsky & Meadows	Store	0
2018 W BURNSIDE ST	8/24/1942	264091	No	Medofsky & Meadows		0
2020 W BURNSIDE ST	8/4/1942	263511	Yes	Medofsky & Meadows		0
2028 W BURNSIDE ST	9/24/1942	264824	No	Medofsky & Meadows	Store	0

2097 W BURNSIDE ST	6/16/1944	274124	No	W. F. Obara	Trailer	1
9446 N BURR AVE	9/23/1942	264819	No	Portland Housing Authority	Trailer	1
8751 N BURRAGE AVE	3/23/1943	267880	Yes	George W. & Viola Little	Garage	0
8758 N BURRAGE AVE	6/29/1945	278010	Yes	Janet & James A. Vannetta	Garage	0
8848 N BURRAGE AVE	6/8/1949	305500	Yes	William W. & Genevieve M. Ke	Residence	1
5404 SE BUSH ST	9/19/1942	264702	No	Eric Edward & Jennie Anderson	Residence	1
8752 N CALVERT AVE	4/19/1943	268314	No	Mrs. Roderick Kuehl	Trailer	1
8752 N CALVERT AVE	4/26/1943	268548	Yes	Roderick & Bessie Kuehl	Outbuildi	0
5015 NE CAMPAIGN ST	7/2/1943	269523	Yes	Julia K. Michaelson	Garage	0
5829 SE CARLTON ST	12/6/1949	309593	Yes	David LaMorra	Garage	0
6723 SE CARLTON ST	9/1/1943	270581	No	L. M. Cox	Trailer	1
2448 SE CARUTHERS ST	12/20/1948	302201	No	Florence V. Anderson	Trailer	1
2448 SE CARUTHERS ST	4/4/1947	290139	No	Florence V. Anderson	Trailer	1
2905 SE CARUTHERS ST	9/29/1942	264890	No	O. F. & Margaret Leeser	Residence	1
046 SW CARUTHERS ST	12/30/1947	295027	Yes	John Hickenbottom & Flora Ne	Residence	1
6740 N CATLIN AVE	6/1/1943	269034	Yes	B. H. & M. Foster	Residence	3
6740 N CATLIN AVE	6/1/1943	269035	Yes	B. H. & M. Foster	Outbuildi	0
6740 N CATLIN AVE	12/5/1944	275780	No	Mrs. J. Davidson	Trailer	1
6261 N CECELIA ST	8/18/1943	270152	Yes	B. H. & Beth H. Olson	Outbuildi	1
6261 N CECELIA ST	8/18/1943	270153	No	B. H. & Beth H. Olson	Trailer	1
6261 N CECELIA ST	10/16/1945	279599	No	B. H. & Beth H. Olson	Trailer	1
6120 SE CENTER ST	7/13/1943	269664	Yes	Elsie B. Wright	Outbuildi	1
7420 SE CENTER ST	9/1/1943	270592	Yes	William D. Denby	Outbuildi	0
7434 SE CENTER ST	4/10/1944	273363	No	Dorothy Ellison	Trailer	1
6845 N CENTRAL ST	8/30/1943	270541	No	Myron S. & Olive S. Button	Outbuildi	1
6845 N CENTRAL ST	6/6/1944	274008	No	Myron S. & Olive S. Button	Trailer	1
7336 N CENTRAL ST	6/29/1944	274273	No	Mrs. R. E. Blauth	Trailer	1
7919 N CENTRAL ST	3/23/1943	267872	No	Mrs. R. H. Patterson	Trailer	1
7919 N CENTRAL ST	3/23/1943	267873	No	Mrs. R. H. Patterson	Trailer	1
8204 N CENTRAL ST	5/24/1943	268960	No	St. John's Assem. God	Trailer	1
8204 N CENTRAL ST	5/24/1943	268961	No	St. John's Assem. God	Trailer	1
8941 N CENTRAL ST	7/1/1943	269504	No	Mary & Marchello Filippini	Trailer	1
8941 N CENTRAL ST	8/20/1943	270348	No	Mary & Marchello Filippini	Trailer	1
8941 N CENTRAL ST	11/3/1943	271469	No	Mary & Marchello Filippini	Trailer	1
8941 N CENTRAL ST	2/14/1945	276373	No	Mary & Marchello Filippini	Trailer	1
8941 N CENTRAL ST	2/14/1945	276374	Yes	Mary & Marchello Filippini	Trailer	1
8941 N CENTRAL ST	9/16/1949	307866	No	James L. Powell	Trailer	1
8959 N CENTRAL ST	2/19/1945	276436	No	Ester E. Scull	Trailer	1
9504 N CENTRAL ST	8/10/1943	270063	No	Mrs. W. B. Smith	Trailer	1
9735 N CENTRAL ST	12/9/1944	275822	No	Henry Wymore	Trailer	1
9744 N CENTRAL ST	6/9/1943	269124	No	Mrs. E. Frenske	Trailer	1
9744 N CENTRAL ST	8/19/1943	270165	Yes	E. Franske	Outbuildi	1
9224 N CHARLESTON ST	10/14/1943	271118	No	J. L. McKnight	Trailer	1
9224 N CHARLESTON ST	10/14/1943	271119	No	J. L. McKnight	Trailer	1
9224 N CHARLESTON ST	5/10/1945	277302	No	J. L. McKnight	Trailer	1
870 SW CHELTENHAM S	12/22/1942	266248	Yes	Claude Jack & Katherine A. Snc	Residence	1
7437 N CHICAGO AVE	9/8/1942	264539	No	Mrs. A. H. Nyholm	Residence	2

7437 N CHICAGO AVE	9/8/1942	264540	No	Mrs. A. H. Nyholm	Garage	2
8562 N CHICAGO AVE	4/26/1943	268543	Yes	May Martin	Outbuildi	0
8562 N CHICAGO AVE	4/26/1943	268544	?	May Martin	Trailer	1
8562 N CHICAGO AVE	5/24/1943	268958	No	Mary Martin	Trailer	1
8562 N CHICAGO AVE	1/27/1944	272553	No	May Martin	Trailer	1
8568 N CHICAGO AVE	9/24/1942	264822	No	Gust & Teckla Mattson	Outbuildi	1
8568 N CHICAGO AVE	2/14/1945	276372	No	Gust & Teckla Mattson	Trailer	1
1614 N CHURCH ST	9/1/1948	300142	Yes	John H. & M. Adelaide Teters	Residence	2
524 NE CHURCH ST	2/2/1946	281489	No	Gladys Service	Trailer	1
2149 NE CLACKAMAS S	8/11/1942	263715	Yes	Ward & True Graves	Residence	1
2305 NE CLACKAMAS S	5/12/1943	268774	No	M. H. Hansley	Residence	2
9419 N CLAREDON AVE	10/15/1942	265197	No	O. E. Rowland	Trailer	1
906 SE CLATSOP ST	11/10/1949	309139	Yes	June A. Geiger	Residence	1
1564 SE CLATSOP ST	2/10/1950	311526	Yes	Charles M. & Effie L. Buckmast	Residence	1
410 SW CLAY ST	9/24/1946	286988	No	Richard C. & Edna Ruth Willian	Hotel	13
1007 SW CLAY ST	1/17/1945	276113	No	J. W. & M. C. Robertson	Rooming h	6
1021 SW CLAY ST	3/30/1945	276839	Yes	J. W. & M. C. Robertson	Rooming h	2
1503 SW CLAY ST	12/19/1947	294886	Yes	Elizabeth Bowman	Residence	1
1552 SW CLAY ST	11/3/1949	308987	No	Abe & Alex Gale	Garage	0
4319 NE CLEVELAND AV	3/12/1943	267790	Yes	Clyde & Rosella Myers	Residence	1
4839 NE CLEVELAND AV	9/1/1948	300153	No	S. H. Johnson	Trailer	1
5124 NE CLEVELAND AV	8/17/1942	263930	No	Robert L. Smith	Residence	1
5235 NE CLEVELAND AV	9/21/1942	264728	No	Mary L. Brown	Trailer	1
6373 NE CLEVELAND AV	12/11/1942	265950	No	Belle Goodrich	Trailer	1
1847 SE CLINTON ST	10/17/1942	265235	No	C. A. wheeler	Store	0
2106 SE CLINTON ST	3/20/1943	267856	Yes	Joe Caruso	Store	0
2500 SE CLINTON ST	6/15/1943	269203	Yes	Roy R. & Ora Kimball	Store	1
2504 SE CLINTON ST	4/16/1943	268290	Yes	Roy R. & Ora Kimball	Store	0
2507 SE CLINTON ST	10/26/1942	265338	No	Edward & Winnie Kleist	Store	1
2510 SE CLINTON ST	8/28/1942	264167	Yes	Edward & Winnie Kleist	Store	0
2517 SE CLINTON ST	5/1/1943	268638	Yes	Edward & Winnie Kleist	Store	1
2521 SE CLINTON ST	6/16/1943	269216	Yes	Edward & Winnie Kleist	Store	0
3124 SE CLINTON ST	9/24/1942	264831	No	K. A. & Hazel L. Banks	Residence	1
3203 SE CLINTON ST	8/25/1942	264100	No	Ruth H. Campbell	Outbuildi	1
3724 SE CLINTON ST	6/1/1948	298121	Yes	Gertrude Hunter	Residence	0
5715 SE CLINTON ST	3/11/1949	303397	Yes	Peggy June & Arthur Neil Mon	Outbuildi	1
331 N COLUMBIA BLVD	5/4/1943	268675	Yes	Jack & MaryCervetto. Matilda	Outbuildi	1
571 N COLUMBIA BLVD	7/12/1944	274405	No	H. Swanson	Trailer	1
6292 N COLUMBIA BLVD	5/25/1943	268986	No	Pansy & Roy Whitman	Store	0
6604 N COLUMBIA BLVD	6/10/1943	269153	Yes	Lucy M. & Earl K. Grady	Garage	0
6688 N COLUMBIA BLVD	6/14/1943	269185	No	Julius Radke	Trailer	1
6801 N COLUMBIA BLVD	5/21/1943	268944	No	Kermit K. Birmingham	Trailer	1
165 NE COLUMBIA BLVD	1/10/1944	272381	Yes	H. E. & Bernice V. Miles	Outbuildi	0
300 NE COLUMBIA BLVD	3/15/1943	267800	Yes	Paul Roeber	Outbuildi	0
318 NE COLUMBIA BLVD	11/17/1942	265577	No	Myrtle A. Cochran	Trailer	1
318 NE COLUMBIA BLVD	12/8/1942	265823	No	Myrtle A. Cochran	Trailer	1
318 NE COLUMBIA BLVD	6/19/1943	269270	No	Myrtle A. Cochran	Trailer	1

331 NE COLUMBIA BLVD		268675	No	Jack & Carl Cervetta	Outbuildi	0
832 NE COLUMBIA BLVD	4/21/1943	268346	No	A. L. Cotton	Trailer	1
1715 NE COLUMBIA BLV	1/29/1943	267069	No	C. O. Gerhardt	Trailer	1
1715 NE COLUMBIA BLV	1/29/1943	267070	?	C. O. Gerhardt	Trailer	1
1715 NE COLUMBIA BLV	4/1/1943	268011	No	C. O. Gerhardt & R. Eller	Trailer	1
1715 NE COLUMBIA BLV	4/1/1943	268012	No	C. O. Gerhardt & R. Eller	Trailer	1
1770 NE COLUMBIA BLV	5/3/1943	268667	Yes	V. J. & Vera Fellman	Outbuildi	0
1770 NE COLUMBIA BLV	5/3/1943	268668	Yes	V. J. & Vera Fellman	Outbuildi	0
1930 NE COLUMBIA BLV	8/19/1942	264008	Yes	Gottlieb & Margaretha Steiger	Residence	1
1930 NE COLUMBIA BLV	8/19/1942	264009	Yes	Gottlieb & Margaretha Steiger	Outbuildi	0
1930 NE COLUMBIA BLV	6/1/1943	269051	Yes	Gottlieb & Margaretha Steiger	Outbuildi	0
2011 NE COLUMBIA BLV	6/26/1943	269353	No	B. H. Neet	Trailer	1
3620 NE COLUMBIA BLV	6/24/1943	269315	Yes	Emma S. & Eugene H. Schade	Outbuildi	0
3809 NE COLUMBIA BLV	5/3/1944	273636	Yes	Mavis J. Fields	Outbuildi	0
6688 NE COLUMBIA BLV	7/18/1944	274475	No	Julius & Letha Radke	Trailer	1
10 SW COLUMBIA ST	1/7/1944	272370	No	Commonwealth	Hotel	23
22 SW COLUMBIA ST	4/30/1943	268633	No	J. F. Shea Invest. Co.	Store	0
1017 SW COLUMBIA ST	1/25/1949	302660	Yes	Chinook Invest. Co.	Residence	7
1036 SW COLUMBIA ST	11/12/1942	265517	No	M. E. Deshields	Trailer	1
1036 SW COLUMBIA ST	11/12/1942	265518	No	M. E. Deshields	Trailer	1
1036 SW COLUMBIA ST	6/7/1943	269104	No	John Wickstrom	Trailer	1
1036 SW COLUMBIA ST	11/10/1944	275576	No	Augusta Wendt	Trailer	1
1036 SW COLUMBIA ST	11/10/1944	275577	No	Augusta Wendt	Trailer	1
1036 SW COLUMBIA ST	5/29/1946	284528	No	Augusta Wendt	Trailer	1
1532 SW COLUMBIA ST	6/21/1949	305728	Yes	Louise E. Ellersick	Residence	1
1546 SW COLUMBIA ST	2/23/1944	272793	Yes	B. B. Brumwell	Residence	1
1548 SW COLUMBIA ST	2/9/1944	272667	Yes	B. B. Brumwell	Residence	1
2303 N COMMERCIAL A	5/24/1948	296967	No	N. E. & Magda Erickson	Residence	2
2731 N COMMERCIAL A	3/24/1943	267888	Yes	W. P. & Mary I. Sinnott	Residence	0
4301 N COMMERCIAL A	4/28/1944	273597	Yes	Bridget Curley	Store	0
3973 N CONCORD AVE	2/16/1943	267491	Yes	George E. & Alice Green	Residence	1
4501 N CONCORD AVE	3/19/1943	267853	No	Ethel Hibbs	Trailer	1
4501 N CONCORD AVE	4/19/1943	268326	No	Ethel Hibbs	Trailer	1
4501 N CONCORD AVE	11/2/1943	271453	No	Ethel Hibbs	Trailer	1
4501 N CONCORD AVE	10/11/1944	275306	No	Ethel Hibbs	Trailer	1
4501 N CONCORD AVE	10/15/1945	279575	No	Ethel Hibbs	Trailer	1
4501 N CONCORD AVE	8/15/1946	286176	No	Ethel Hibbs (O. E. Byxbe)	Trailer	1
4501 N CONCORD AVE	9/10/1946	286713	No	Ethel Hibbs (A. Keeler)	Trailer	1
4501 N CONCORD AVE	10/3/1947	293514	No	Ethel Hibbs (C. Bowsher)	Trailer	1
4501 N CONCORD AVE	10/3/1947	293515	No	Ethel Hibbs (G. Rorang)	Trailer	1
4501 N CONCORD AVE	3/2/1948	296157	No	Ethel Hibbs	Trailer	1
4601 N CONCORD AVE	7/2/1943	269528	No	Ethel Hibbs	Trailer	1
4634 N CONCORD AVE	2/20/1943	267545	No	John E. Knapp	Trailer	1
4634 N CONCORD AVE	2/20/1943	267546	No	John E. Knapp	Trailer	1
5133 N CONCORD AVE	5/24/1943	268975	No	C. L. Horn	Trailer	1
3920 SW CONDOR AVE	10/11/1943	271094	Yes	J. B. & Edna M. Lanning	Garage	0
4634-A SW CONDOR AV	9/1/1942	264217	No	Harriet M. & C. E. Obrist		0

6808 N CONGRESS AVE	9/14/1942	264627	No	Donald & Elma Candee	Trailer	1
250 N COOK ST	8/13/1943	270094	No	Ben E. & Hazel Miller	Residence	1
250 N COOK ST	10/20/1943	271198	No	Ben E. & Hazel Miller	Trailer	1
119 NE COOK ST	8/6/1942	263586	Yes	Mary Miller	Residence	3
602 NE COOK ST	9/30/1942	264902	No	Nebraska Collins	Residence	1
602 NE COOK ST	6/16/1944	274131	No	Nebraska Collins	Residence	3
617 NE COOK ST	8/16/1943	270122	Yes	S. E. & Hilda Languell	Residence	1
4303 SE CORA ST	2/9/1945	276341	No	Etta Mae Rea	Trailer	1
4319 SE CORA ST	12/28/1944	275969	No	Verne Smead	Trailer	1
6103 SE CORA ST	1/7/1943	266373	No	Carl M. Dixon	Trailer	1
6903 SE CORA ST	6/6/1947	291204	Yes	Rose A. Erb	Residence	1
7110 SE CORA ST	5/19/1949	305091	Yes	Richard T Myers	Residence	2
7129 SE CORA ST	2/18/1943	267513	Yes	R. W. & Mary C. Johnson	Residence	1
8909 SE CORA ST	5/3/1943	268651	No	Lyle & Mary Paganhoff	Garage	0
4205 SW CORBETT AVE	12/21/1948	302218	Yes	Olive M. Glover	Residence	3
5624 SW CORBETT AVE	5/22/1943	268951	No	William D. & Frances J. Smith	Trailer	1
2680 SW CORONA AVE	2/15/1944	272701	Yes	Mrs. D. A. Pattullo	Residence	1
533 NE COUCH ST	3/31/1948	296778	Yes	Emil Chortz	Residence	3
602 NE COUCH ST	8/13/1948	299727	No	Ethel Allen	Trailer	1
837 NE COUCH ST	8/12/1946	286073	Yes	Edward & Mary Darby	Residence	1
1623 NE COUCH ST	11/24/1942	265656	No	E. J. & Gertrude Stowell	Residence	3
2906 NE COUCH ST	7/30/1943	269935	Yes	Cora McBride	Residence	1
2927 NE COUCH ST	4/5/1949	303940	Yes	F. J. Edwards	Residence	1
5322 NE COUCH ST	1/17/1946	281105	No	Mary Helen Doss	Trailer	1
8045 NE COUCH ST	12/14/1942	266007	Yes	Verna Goetjen	Residence	1
212-14 NW COUCH ST	5/31/1944	273954	Yes	Estate of Ella Stephens	Store	0
4216 N COURT AVE	10/8/1942	265095	No	George & Cecelia Krentz	Residence	1
8826 N COURTNEY AVE	10/10/1942	265122	No	R. E. Scrivner	Trailer	1
8939 N COURTNEY AVE	7/30/1943	269877	No	R. H. Wilson	Trailer	1
7625 N CRAWFORD ST	4/18/1944	273447	No	Phyllis Roessel	Trailer	1
7904 N CRAWFORD ST	12/19/1942	266195	No	Scott Secora	Trailer	1
7916 N CRAWFORD ST	10/20/1942	265269	No	H. & Agnes May Morrison	Trailer	1
2884 NW CUMBERLAND	12/2/1944	275759	Yes	Clara & Fred deBruin	Residence	1
138 SW CURRY ST	5/15/1943	268832	Yes	Vito & Rosa Chimienti	Residence	1
0234 SW CURRY ST	11/30/1942	265722	No	A. C. Panek	Trailer	1
1014 SW CURRY ST	3/24/1947	289862	No	D. R. Morrill	Trailer	1
7409 N CURTIS AVE	4/23/1943	268535	No	Gladys Sonmer	Trailer	1
7409 N CURTIS AVE	4/23/1943	268536	No	Gladys Sonmer	Trailer	1
7409 N CURTIS AVE	6/11/1943	269159	No	Gladys Sonmer	Trailer	1
8432 N CURTIS AVE	2/15/1943	267487	No	Harold M. Olson	Trailer	1
8432 N CURTIS AVE	2/20/1943	267548	No	Harold M. Olson	Trailer	1
8717 N CURTIS AVE	4/24/1944	273531	No	A. H. & Barbara Hansen	Trailer	1
8723 N CURTIS AVE	4/23/1943	268537	No	Alvin Jesser	Trailer	1
2277 SE CYPRESS AVE	5/23/1944	273864	No	Paul H. Srofe	Trailer	1
822 NE DAVIS ST	8/5/1947	292237	Yes	Mark F. & Grace J. Morgan	Residence	1
1846 NE DAVIS ST	10/14/1943	271131	No	Mrs. Verne Edmonds	Trailer	1
3137 NE DAVIS ST	8/17/1943	270127	Yes	Stewart C. & Esther Bowie	Residence	1

2131 NW DAVIS ST	4/26/1948	297364	Yes	Arch L. & Jennie P. Arnett	Residence	2
8324 N DECATUR ST	3/3/1943	267651	Yes	Adelia Stevens	Outbuildi	0
8324 N DECATUR ST	3/3/1943	267652	Yes	Adelia Stevens	Residence	1
235 NE DEKUM ST	10/1/1942	264923	No	A. P. & Jennie Cannon	Residence	1
1533 NE DEKUM ST	1/4/1945	276013	No	George Osborn	Trailer	1
3234 NE DEKUM ST	9/8/1942	264537	Yes	L. W. & Victoria E. Muzzy	Outbuildi	1
6438 N DELAWARE AVE	9/30/1942	264903	No	Mrs. A. Burch	Garage	0
6551 N DELAWARE AVE	9/24/1942	264835	No	E. C. & Vera N. Bottorf	Residence	1
6500-12-16 N DENVER A	3/20/1943	267857	Yes	E. L. & Vera B. Wells	Store	3
7121 N DENVER AVE	3/2/1945	276558	No	Mrs. C. W. Boardman	Trailer	1
7830 N DENVER AVE	9/9/1943	270676	No	Minnie Kirker	Trailer	1
7830 N DENVER AVE	2/2/1945	276266	?	Minnie Kirker	Trailer	1
7830 N DENVER AVE	2/2/1945	276267	No	Minnie Kirker	Trailer	1
5102 N DEPAUW AVE	4/5/1948	296858	Yes	Chris A. & Hariett E. Sortland	Garage	0
5430 N DEPAUW AVE	12/1/1948	301912	Yes	Walter Reimann	Residence	2
6207 N DETROIT AVE	7/7/1943	269591	No	Myrtle Carlson	Trailer	1
6207 N DETROIT AVE	11/24/1943	271691	No	Chester L. Howey	Trailer	1
6235 N DETROIT AVE	9/25/1942	264851	No	Melvin Neff	Trailer	1
1111 SE DIVISION ST	12/16/1942	266094	Yes	R. C. & Elsie Barnard	Store	0
2322 SE DIVISION ST	1/5/1943	266357	Yes	Oregonian Realty Inc.	Residence	4
2800-04-08 SE DIVISION	4/10/1944	273360	Yes	Agostine & Madelena Graziano	Store	0
3384 SE DIVISION ST	9/3/1943	270622	No	L. G. Powell	Trailer	1
3384 SE DIVISION ST	9/3/1943	270623	No	L. G. Powell	Trailer	1
3565 SE DIVISION ST	10/23/1942	265318	No	D. E. Nudo	Store	0
3646-48-52 SE DIVISION	10/20/1943	271204	Yes	L. E. Hoffmann	Store	3
3727 SE DIVISION ST	6/5/1947	291167	Yes	William E. & Zoa C. Noah	Residence	1
4106 SE DIVISION ST	10/9/1942	265111	No	Ed Neeley	Trailer	1
4236 SE DIVISION ST	8/6/1943	270012	Yes	Mary M. Gilbaugh	Store	0
4807 SE DIVISION ST	11/12/1942	265505	No	R. D. Hickman	Trailer	1
4823 SE DIVISION ST	2/8/1944	272660	Yes	Benton Utility Co.	Store	0
5941 SE DIVISION ST	8/27/1942	264154	No	George H. & Stella L. Hutchins	Residence	0
6036-38 SE DIVISION ST	1/19/1943	266741	Yes	N. J. & Lorena Lundgren	Store	0
2958 SE DOSCH RD	5/27/1944	273909	No	L. D. & Sadie Townsend	Residence	0
8727 N DRUID AVE	6/26/1945	277953	No	Mrs. Arthur Cappelle	Trailer	1
8727 N DRUID AVE	6/24/1947	291508	No	Arthur & Jacqueline Capelle	Garage	0
7626 N DRUMMOND AV	10/16/1943	271151	No	Ruth Nyquist	Trailer	1
9903 SE DUKE ST	12/9/1942	265859	Yes	Max H. & Lily Howland	Outbuildi	1
9921 SE DUKE ST	10/2/1943	271007	Yes	Martin A. & Anna Laura May	Outbuildi	1
6816-20 NE DURHAM A	9/21/1942	264731	No	Edward A. & Mary Hutchings	Store	0
2840 NE EDGEHILL PL	7/31/1942	263452	No	Donald E. & Jean Long		0
2122 N EDISON ST	10/22/1947	293844	Yes	Alt & Effie Henderson		0
8816 N EDISON ST	12/1/1942	265743	No	Lulu L. Jensen	Trailer	1
9426 N EDISON ST	5/5/1943	268687	No	Nora Hollamon	Trailer	1
9426 N EDISON ST	5/5/1943	268688	No	Nora Hollamon	Trailer	1
9512 N EDISON ST	2/18/1943	267515	Yes	Simonette Anne	Residence	1
1537 SE ELLIOTT AVE	6/16/1948	298442	Yes	Mrs. & Mr. Henry Acres		0
1636 SE ELLIOTT AVE	4/22/1949	304392	Yes	Emma K. Hurt	Residence	4

1904 SE ELLIOTT AVE	10/15/1943	271136	Yes	Salvatore & Vincenza Giunta	Residence	1
2112 SE ELLIOTT AVE	5/5/1943	269603	Yes	G. E. & Ida Mae Weiss	Residence	1
4729 SE ELLIS ST	7/2/1943	269526	Yes	S. & Mary Salari	Garage	0
9708 SE ELLIS ST	8/21/1943	270364	No	Minnie C. Flannagan	Trailer	1
10011 SE ELLIS ST	9/28/1942	264884	No	Mrs. Rex McBride	Trailer	1
7523 N ELMORE AVE	3/31/1944	273253	Yes	W. T. Patton	Residence	2
1028 N EMERSON ST	4/17/1946	283498	Yes	C. O. & Martha East	Residence	1
2045 N EMERSON ST	11/17/1942	265564	Yes	J. A. & Verlee Carman	Garage	0
1224 N EMERSON ST	8/20/1948	299924	Yes	Lola E. Bird	Residence	1
8514 N ENDICOTT AVE	4/4/1949	303931	Yes	Sam & Mary Sloan	Outbuildi	1
8957 NE EUGENE ST	10/22/1946	287476	Yes	Ellis C. & Georgia Morris	Outbuildi	0
2508 NE EVERETT ST	2/8/1944	272659	No	School District #1	Public Bui	0
5932 NE EVERETT ST	9/3/1943	270616	Yes	Floyd A. & Fern Jensen	Residence	2
7506 NE EVERETT ST	9/25/1942	264839	No	Edward G. & Grace Collins	Residence	1
308 NW EVERETT ST	2/21/1944	272772	Yes	Pincus & Bessie Harowitz	Store	0
1624 NW EVERETT ST	8/5/1943	270017	Yes	Joseph P. & Bessie A. Montag	Residence	10
1634 NW EVERETT ST	12/15/1943	272083	Yes	Esther Kuhn	Residence	14
2122 NW EVERETT ST	10/22/1947	293844	No	E. M. Alt & Effie Henderson	Residence	2
2136-38 NW EVERETT S	10/23/1946	287500	Yes	E. M. Alt & Effie Henderson	Residence	10
4440 SE EVERGREEN ST	12/29/1943	272278	Yes	C. & Anna Ciaffoni	Outbuildi	0
8507 N EXETER AVE	9/23/1949	308069	No	Norman & Vera Greene	Garage	0
8717 N EXETER AVE	4/14/1943	268225	No	Elmer F. & Bernice Shogren	Trailer	1
8717 N EXETER AVE	5/15/1943	268827	Yes	Elmer F. & Bernice Shogren	Residence	2
84 NE FAILING ST	3/3/1949	303211	Yes	Joseph B. & Florence I. Eber	Residence	1
1004 NE FAILING ST	7/26/1948	299292	Yes	Francis E. Smith	Residence	2
7805 NE FAILING ST	5/24/1943	268971	No	J. G. & Jacqueline Killam	Residence	1
217 NE FARGO ST	12/29/1944	275972	Yes	C. D. & Bertha Chorpening	Residence	1
307 NE FARGO ST	8/5/1942	263526	Yes	John Edward Hunt, Joseph B. & Anna M. I		0
7937 N FESSENDEN ST	5/12/1943	268768	Yes	John & Opal Green	Garage	0
7937 N FESSENDEN ST	7/27/1944	274595	No	John & Opal Green	Trailer	1
8435 N FESSENDEN ST	6/21/1943	269276	Yes	Caroline Exley	Store	1
6937 N FISKE AVE	10/10/1942	265124	Yes	University Pk Baptist Church		0
7406 N FISKE AVE	12/1/1942	265736	Yes	August O. & Erma Meyer	Garage	0
7512 N FISKE AVE	12/22/1944	275939	No	Univ. Meth. Epis. Ch.	Public Bui	0
8005 N FISKE AVE	12/8/1943	271861	No	Alva Finlay	Trailer	1
8267 N FISKE AVE	8/2/1943	269959	?	Mrs. G. McKee	Trailer	1
8734 N FISKE AVE	4/8/1943	268177	No	Gertrude Chetney	Trailer	1
8836 N FISKE AVE	12/1/1942	265736	Yes			0
8836 N FISKE AVE	3/8/1943	267719	Yes	Robert S. Grant	Commerci	0
3728 NE FLANDERS ST	10/27/1943	271393	Yes	William & Lillian M. Hodgson	Residence	2
8050 NE FLANDERS ST	10/20/1942	265265	No	James K. & Lita Fitzwater	Garage	0
2151 NW FLANDERS ST	11/20/1942	265615	No	Gladys Fitzhugh	Trailer	1
2151 NW FLANDERS ST	10/4/1944	275229	No	Gladys Fitzhugh	Trailer	1
2151 NW FLANDERS ST	11/30/1944	275739	No	Gladys Fitzhugh	Trailer	1
2151 NW FLANDERS ST	7/1/1947	291654	No	Hettie Raymond	Trailer	1
2151 NW FLANDERS ST	6/30/1947	291600	No	Hettie Raymond	Trailer	1
2151 NW FLANDERS ST	10/5/1942	265013	No	Gladys Fitzhugh		1

3818 SE FLAVEL ST	9/19/1944	275071	No	Nettie Rinnan	Trailer	1
2216 N FLINT AVE	8/8/1946	285988	No	John & Mary Kloberdance	Garage	0
755 NE FLORAL PL	10/6/1942	265037	No	Mildred J. Stott	Residence	1
5136 SE FOSTER RD	11/21/1942	265624	Yes	Clinton & Roy Chisholm	Store	0
5226 SE FOSTER RD	10/20/1943	271196	Yes	John D. & Ilene W. Goss	Commercial	0
5431-33 SE FOSTER RD	1/8/1943	266376	Yes	B. A. & Louise B. Kliks	Store	1
5435 SE FOSTER RD	1/30/1943	267220	Yes	B. A. & Louise B. Kliks	Store	0
5516 SE FOSTER RD	12/11/1942	265936	Yes	Chas. A. & Eugenia F. Ames	Store	0
5723-25 SE FOSTER RD	5/6/1943	268697	Yes	V. F. & Margaret Beerbower	Store	0
5741 SE FOSTER RD	3/25/1943	267903	Yes	George T. & Tillie Odom	Store	0
5820-22 SE FOSTER RD	9/3/1942	264253	No	Lena Elenbogen & Jesse Warri	Store	0
5836-38-40 SE FOSTER F	10/26/1942	265333	No	Michael & Madelene Petri	Store	2
5842 SE FOSTER RD	7/20/1943	269737	Yes	Michael & Madelene Petri	Store	0
5851 SE FOSTER RD	12/11/1942	265935	No	J. S. & Mary Bailey	Store	0
5919-5923 SE FOSTER R	9/4/1942	264260	?	Melvin J. Murdock, Leslie B. &	Store	0
6010-12 SE FOSTER RD	3/13/1943	267791	Yes	F. M. & Lillie Phelps	Residence	0
6143 SE FOSTER RD	9/8/1942	264532	No	R. F. Compton & Sam A. Plunkett		0
6146 SE FOSTER RD	11/23/1942	265637	Yes	Helen C. Lynds	Store	0
6147 SE FOSTER RD	9/8/1942	264536	?	R. F. Compton & Sam A. Plunkett	Store	0
6305 SE FOSTER RD	9/21/1942	264716	Yes	Anna Bertuleit	Store	0
6350-60 SE FOSTER RD	10/20/1949	308702	Yes	Sam G. & Norma Hanna	Residence	5
6529-33-35 SE FOSTER F	6/26/1943	269356	Yes	A. F. & Alice V. Knight	Store	0
6702 SE FOSTER RD	10/20/1942	265270	No	Viola & Carl C. Murdock	Store	0
6715 SE FOSTER RD	11/10/1943	272412	Yes	Lester True, W. C. & Elma Dilla	Store	0
6819 SE FOSTER RD	12/11/1942	265929	Yes	G. W. & LaVerne Reece	Store	1
7129 SE FOSTER RD	5/3/1943	268646	No	C. S. McMurry	Trailer	1
7130 SE FOSTER RD	3/12/1943	267777	Yes	L. C. & Martha Kramer	Store	0
7232 SE FOSTER RD	10/7/1943	271056	No	J. P. & Marie Nelson	Trailer	1
7232 SE FOSTER RD	10/8/1943	271066	Yes	J. P. & Marie Nelson	Store	0
7232 SE FOSTER RD	10/9/1943	271075	No	J. P. & Marie Nelson	Trailer	1
7232 SE FOSTER RD	2/19/1944	272751	No	J. P. & Marie Nelson	Trailer	1
7232 SE FOSTER RD	2/19/1944	272752	No	J. P. & Marie Nelson	Trailer	1
7232 SE FOSTER RD	2/19/1944	272753	No	J. P. & Marie Nelson	Trailer	1
7232 SE FOSTER RD	3/22/1944	273122	No	J. P. & Marie Nelson	Trailer	1
7240 SE FOSTER RD	2/4/1943	267286	No	Lulu Hargrove	Trailer	1
7240 SE FOSTER RD	2/20/1943	267541	Yes	Lulu Hargrove	Outbuilding	0
7240 SE FOSTER RD	5/17/1943	268842	No	Lulu Hargrove	Trailer	1
7400 SE FOSTER RD	10/6/1942	265027	No	G. & A. W. Keeney	Outbuilding	0
8439 SE FOSTER RD	8/28/1942	264157	Yes	D. H. & Genevieve Letcher	Residence	3
8439 SE FOSTER RD	1/28/1946	281322	No	D. H. & Genevieve Letcher	Trailer	1
8505 SE FOSTER RD	8/2/1945	278461	No	Clarence & Ruth Rowell	Trailer	1
8801 SE FOSTER RD	10/21/1942	265288	No	Clarence C. & Gladys B. Torr	Store	0
9123 SE FOSTER RD	2/10/1943	267455	Yes	A. D., Rudolph A., Margaret, &	Store	0
9137 SE FOSTER RD	12/8/1942	267243	Yes	N. N. & Mary J. Nygaard	Store	0
9201 SE FOSTER RD	8/13/1942	263875	No	Annie N. Peterson		0
9218 SE FOSTER RD	9/20/1943	270800	Yes	N. K. & Charlotte Hedge	Store	0
9311 SE FOSTER RD	4/25/1944	273535	No	H. C. Knupp	Trailer	1

9511 SE FOSTER RD	7/26/1945	278367	No	Clarence & Ruth Rowell	Trailer	1
10019 SE FOSTER RD	12/8/1942	265817	No	Merle W. & Florence Hill	Garage	0
10019 SE FOSTER RD	3/3/1943	267657	Yes	Merle W. Hill	Residence	1
8624 N FOX ST	9/20/1943	270814	No	P. P. Gross	Trailer	1
8624 N FOX ST	9/20/1943	270815	No	P. P. Gross	Trailer	1
8635 N FOX ST	4/3/1944	273287	No	Heber W. Thurston	Trailer	1
3619 SE FRANCIS ST	8/12/1942	263734	Yes	G. C. & Clara W. Spears	Residence	1
3804 SE FRANCIS ST	7/24/1946	285705	No	Mrs. O. J. Matthis	Trailer	1
1103 SE FRANKLIN ST	10/5/1942	265008	No	Mrs. Grace Myers		1
1832 SE FRANKLIN ST	1/12/1943	266414	Yes	K. A. & Hazel L. Banks	Residence	3
3582 SE FRANKLIN ST	8/19/1942	264006	No	W. H. & Aver B. Reed	Residence	1
7140 SE FRANKLIN ST	7/26/1943	269796	Yes	Ennis R. & Helen N. Prichard	Garage	0
7140 SE FRANKLIN ST	10/1/1943	270978	Yes	Ennis R. & Helen N. Prichard	Outbuildi	0
7727 SE FRANKLIN ST	5/10/1946	284154	Yes	Edythe M. Jordan	Garage	0
52 NE FREMONT ST	11/18/1948	301708	Yes	Albert L. & Ova Jones	Residence	1
113 NE FREMONT ST	5/17/1948	297831	Yes	Vernon V. & Claudia L. Dooyer	Residence	1
329 NE FREMONT ST	8/6/1943	270021	No	L. C. & Pearl Stewart	Residence	24
404 NE FREMONT ST	6/29/1943	269475	No	Mrs. C. R. Jones	Trailer	1
703 NE FREMONT ST	8/15/1944	274805	No	R. M. Smith	Trailer	1
1303 NE FREMONT ST	12/11/1942	265937	Yes	Louisa & Henry D. Riechers	Store	0
1518 NE FREMONT ST	4/14/1943	268275	?	F. B. Anderson	Trailer	1
1930 NE FREMONT ST	8/15/1942	263912	Yes	John S. & Nellie Rankin	Commerci	0
2826 NE FREMONT ST	3/30/1943	267972	Yes	J. G. & Delphina Chatfield	Residence	1
4419 NE FREMONT ST	12/16/1942	266089	No	J. R. & Catherine Sears	Store	0
4637-33 NE FREMONT S	11/23/1942	265646	No	Mrs. C. W. Barbur	Store	0
4753-59 NE FREMONT S	8/10/1942	263699	No	C. L. & C. W. Barber	Store	0
4936 NE FREMONT ST	7/27/1943	269819	Yes	Nellie L. Agnew	Store	0
5003 NE FREMONT ST	2/20/1943	267544	Yes	A. F. & Elva Kirchner	Store	1
5003 NE FREMONT ST	4/14/1943	268275	No			0
7434 NE FREMONT ST	10/22/1942	265302	Yes	Elsie & William J. Pecheos	Store	0
10803 NW FRONT AVE	11/15/1943	271588	Yes	American Brake Shoe Compan	Store	7
10803 NW FRONT AVE	5/29/1944	273926	Yes	American Brake Shoe Compan	Store	0
10813 NW FRONT AVE	10/2/1942	264980	No	Emma W. Simon	Outbuildi	0
1015 SW FRONT AVE	8/17/1942	263924	No	Teachers Retirement Fund	Hotel	0
1125 SW FRONT AVE	6/25/1943	269349	No	John H. Jones Co.	Hotel	26
2828 SW FRONT AVE	9/17/1942	264670	Yes	Manley Center	Public Bui	33
3034 SW FRONT AVE	12/26/1942	266291	No	A. Abendroth	Trailer	1
3515-17 SW FRONT AVE	2/24/1943	267572	Yes	A. L. Prater	Residence	2
2922 N GANTENBEIN A	7/7/1943	269561	Yes	Antone & Lea Boucher	Residence	2
3606 N GANTENBEIN A	3/31/1949	303835	Yes	Geo F. & Kensey May Milwain	Residence	1
4074 N GANTENBEIN A	1/24/1944	272520	No	Dalton Stone	Trailer	1
5204 NE GARFIELD AVE	4/18/1944	273452	Yes	Anne M. Reed	Garage	0
5624 NE GARFIELD AVE	1/3/1949	302338	No	Edyth J. Jones	Residence	3
5725 NE GARFIELD AVE	7/7/1944	274351	No	Nellie Falchem	Trailer	1
5743 NE GARFIELD AVE	7/13/1944	274415	No	Zidonia W. Quick	Trailer	1
5743 NE GARFIELD AVE	7/13/1944	274416	No	Zidonia W. Quick	Trailer	1
5757 NE GARFIELD AVE	9/22/1943	270847	No	Mrs. L. Oberer	Trailer	1

6356 NE GARFIELD AVE	5/14/1943	268817	No	Mrs. Howard C. Ragan	Trailer	1
3045 SW GASTON AVE	10/8/1943	271065	Yes	Elizabeth Burrell	Residence	1
GERMANTOWN RD	10/24/1942	265652	No	Frank & Myrtle H. Maschke	Outbuildi	1
1307 SE GIDEON ST	7/10/1946	285406	No	Pearl Taylor	Trailer	1
7577 N GILBERT AVE	11/6/1947	294116	Yes	Thomas H. & Laura A. Thurstor	Residence	2
2822 SE GLADSTONE ST	4/15/1944	273414	Yes	Clara Tatlock	Residence	1
3602 SE GLADSTONE ST	2/20/1943	267540	Yes	C. P. Killeen	Residence	1
3935 SE GLADSTONE ST	12/27/1943	272175	No	C. M. & Helene Groves	Trailer	1
3935 SE GLADSTONE ST	12/27/1943	272176	No	C. M. & Helene Groves	Trailer	1
4212 SE GLENWOOD ST	3/23/1949	303743	No	Ray F & Dorothy P. Orvis		0
9903 SE GLENWOOD ST	9/30/1942	264898	No	Edgar A. Fraser	Outbuildi	0
2846-52 NE GLISAN ST	10/14/1942	265185	No	Fritz & Bertha Beerli	Store	0
2946-48 NE GLISAN ST	1/13/1943	266570	Yes	R. S. & Anna M. Williams	Store	0
2952 NE GLISAN ST	12/22/1942	266244	Yes	Dr. J. W. E. & Hazel J. Rawlinso	Store	0
3059 NE GLISAN ST	9/14/1942	264644	No	Mrs. W. M. Hall	Store	0
4338 NE GLISAN ST	11/19/1948	301743	Yes	Carl H. McDowell		0
4514-18 NE GLISAN ST	9/25/1942	264849	No	H. A. Hollopeter	Store	0
4610 NE GLISAN ST	9/25/1942	264849	No		Store	0
4706 NE GLISAN ST	4/26/1943	268551	Yes	C. B. Betts	Store	0
5421 NE GLISAN ST	9/3/1942	264254	No	K. & Veronica Spring	Store	0
5525 NE GLISAN ST	8/22/1942	264071	Yes	Lee Hall & Arthur Hall	Residence	1
5553 NE GLISAN ST	12/18/1942	266162	No	J. M. Allen	Trailer	1
5553 NE GLISAN ST	12/18/1942	266163	No	J. M. Allen	Trailer	1
5553 NE GLISAN ST	2/3/1943	267244	Yes	George P. Stonefield		0
5741 NE GLISAN ST	8/23/1949	307319	Yes	Vina E. Wick	Garage	0
5804 NE GLISAN ST	10/22/1942	265300	No	Pearl C. Stiff	Store	0
6024-26 NE GLISAN ST	11/16/1942	265547	Yes	Medofsky & Meadows	Store	0
7817 NE GLISAN ST	12/30/1942	266323	No	Earl R. & Minnie Hitchman	Store	0
8135 NE GLISAN ST	11/24/1942	265648	No	O. A. & Dorothy Samson	Store	0
726 NW GLISAN ST	7/22/1943	269763	No	Muckle Est. (Kerschner)	Hotel	21
1725 NW GLISAN ST	10/23/1946	288384	Yes	T. F. Carlile	Residence	4
1805 NW GLISAN ST	7/10/1944	274377	Yes	Robert & Louise Meinhoff	Residence	9
2166-68 NW GLISAN ST	8/12/1948	299711	No	Ada A. Taylor	Residence	2
2231 NW GLISAN ST	11/9/1946	288699	No	Clarence H. & Julia Ann Williar	Residence	1
2354 NW GLISAN ST	4/14/1944	273406	Yes	George Wippert	Residence	6
1712 N GOING ST	9/18/1942	264687	No	W. & Mildred Orewiler	Trailer	1
1712 N GOING ST	2/11/1943	267457	No	Floyd W. & Daisy Turk	Trailer	1
1712 N GOING ST	3/8/1943	267715	Yes	Floyd W. & Daisy Turk	Residence	1
1712 N GOING ST	10/4/1943	271013	No	Floyd W. & Daisy Turk	Trailer	1
1712 N GOING ST	1/5/1944	272321	No	Floyd W. & Daisy Turk	Trailer	1
1712 N GOING ST	8/8/1944	274747	No	Charles A. VanDeWalker	Trailer	1
1712 N GOING ST	8/8/1944	274748	No	Charles A. VanDeWalker	Trailer	1
1742 N GOING ST	10/8/1946	287255	No	J. H. Friedrick	Trailer	1
29 NE GRAHAM ST	9/20/1948	300572	Yes	Harvey A. Pittenger	Residence	1
16-18 NE GRAHAM ST	3/29/1949	303785	Yes	Henry & Mary Fontana	Residence	2
212 NE GRAND AVE	3/19/1943	267851	No	L. H. Rossiter	Trailer	1
1121 NE GRAND AVE	1/25/1944	272534	No	Ada Tourville	Trailer	1

1121 NE GRAND AVE	1/25/1944	272535	?	Ada Tourville	Trailer	1
1121 NE GRAND AVE	6/5/1944	273996	No	Ada Tourville	Trailer	1
1121 NE GRAND AVE	6/5/1944	273997	No	Ada Tourville	Trailer	1
1121 NE GRAND AVE	6/5/1945	227649	No	Ada Tourville	Trailer	1
1121 NE GRAND AVE	6/5/1945	227650	No	Ada Tourville	Trailer	1
4534 NE GRAND AVE	1/12/1943	266417	Yes	Nellie C. Brown	Residence	1
4535 NE GRAND AVE	2/20/1943	267539	Yes	Nellie C. Brown	Residence	1
4804 NE GRAND AVE	11/30/1943	271767	No	Margaret Graves	Trailer	1
6545 NE GRAND AVE	11/4/1942	265427	Yes	D. S. Parr	Outbuilding	0
6807 NE GRAND AVE	10/24/1945	279728	No	Rose Kunz	Trailer	1
520 SE GRAND AVE	10/26/1948	301268	No	Charles B. & Beulah Lang	Residence	0
719 SE GRAND AVE	9/15/1943	270760	Yes	Beulah & Charles B. Lang	Hotel	15
829 SE GRAND AVE	8/31/1942	264195	Yes	B. A. & Louise B. Kliks	Store	1
1005 SE GRAND AVE		275586	Yes			0
1638 SE GRAND AVE	7/20/1943	269741	Yes	Fred Wilhelm	Service Station	0
1725 SE GRAND AVE	7/28/1949	306731	Yes	Alice M. Hug	Residence	3
2830 SE GRAND AVE	6/1/1943	269083	No	Ben Hadley	Trailer	1
2830 SE GRAND AVE	6/1/1943	269084	No	Ben Hadley	Trailer	1
217 SW GRANT ST	6/4/1948	291160	No	Manual & Fleeda Tadina	Residence	1
3924 NE GRANT CT	6/12/1943	269168	No	C. E. & Zella May Osborn	Garage	0
3058 N GREELEY AVE	7/13/1943	269666	No	Jorgen Nilsen	Trailer	1
3058 N GREELEY AVE	12/6/1948	301977	No	A. B. Craft	Trailer	1
3070 N GREELEY AVE	9/25/1942	264843	No	Eileen Ottinger (Mrs. Bryan)	Trailer	1
4803 N GREELEY AVE	4/30/1945	277182	No	Margaret Oyler	Trailer	1
5501 N GREELEY AVE	12/17/1942	266134	Yes	Joseph & Alice Baroda	Store	0
5907 N GREELEY AVE	3/9/1943	267729	Yes	Louis & Bernie Hodge	Store	0
5926 N GREELEY AVE	9/10/1942	264586	Yes	H. E. & Elanor Johnson	Residence	1
6204 N GREELEY AVE	10/10/1942	265123	No	C. L. & Florence Reaves	Residence	2
6215 N GREELEY AVE	9/28/1942	264868	No	Marie Boyer	Trailer	1
6335 N GREELEY AVE	10/19/1943	271182	No	H. R. Konoske	Trailer	1
6437 N GREELEY AVE	12/23/1942	266268	Yes	W. T. Purdum	Store	0
6438-40 N GREELEY AVE	12/31/1942	266328	Yes	J. W. Ball	Store	1
6512 N GREELEY AVE	11/24/1942	265653	No	W. F. & Belle Tate	Store	0
7236 N GREELEY AVE	12/8/1944	275817	No	Mary Warner	Trailer	1
7045 N GREENWICH AV	11/4/1942	265432	No	G. T. Caviness	Trailer	1
0307 SW GROVER ST	12/18/1942	266170	No	Mark Abbott	Trailer	1
3740 SE HAIG ST	5/1/1946	283936	Yes	Donald L. & Jere Martin	Garage	0
5006 SE HAIG ST	11/2/1942	265412	Yes	A. W. Bryant	Store	6
5012 SE HAIG ST	11/2/1942	265411	Yes	A. W. Bryant	Store	6
5018 SE HAIG ST	11/2/1942	265410	Yes	A. W. Bryant	Store	6
4725 N HAIGHT AVE	7/15/1949	306421	No	Walter A. & Linda O. Trumbull	Residence	0
6324 N HAIGHT AVE	10/13/1942	265172	No	N. L. Wilcox	Garage	1
322 SW HALL ST	11/17/1942	265565	Yes	V. & Evelyn Bilbao	Residence	1
330 SW HALL ST	11/12/1942	265516	Yes	Viola J. & Victor A. Anderson	Residence	1
1040 SW HALL ST	3/13/1947	289647	Yes	Glenn D. & Cora Hart	Store	1
1226 SW HALL ST	8/18/1942	263974	Yes	William & Mary Heise	Residence	1
1336 SW HALL ST	7/22/1948	299236	Yes	Earl R. & Esther A. Biggs	Residence	1

519 NE HALSEY ST	6/2/1947	291103	Yes	Frances Fontaine	Residence	3
1607 NE HALSEY ST	7/2/1943	269535	Yes	Fred & Clair DeBruin	Garage	0
1607 NE HALSEY ST	2/15/1944	272705	Yes	Fred & Clair DeBruin	Residence	10
2635 NE HALSEY ST	8/31/1943	270554	Yes	E. M. & Elizabeth C. Hollingswo	Residence	2
3355 NE HALSEY ST	4/29/1943	268621	No	J. A. Lyons	Trailer	1
6316 NE HALSEY ST	8/28/1942	264161	Yes	George J. & Anne L. Koller	Store	0
7817 NE HALSEY ST	2/1/1943	267227	No	Harry Miller	Trailer	1
7817 NE HALSEY ST	2/2/1943	267236	No	Harry Miller	Trailer	1
8432 NE HALSEY ST	8/14/1943	270107	Yes	Harold Kenney	Outbuildi	0
01 SW HAMILTON ST	9/16/1943	270767	Yes	Michael & Becky Singer	Store	0
101 N HANCOCK ST	10/29/1942	265388	Yes	George Parr	Residence	8
111 N HANCOCK ST	11/2/1942	265417	Yes	George Parr	Residence	3
36 NE HANCOCK ST	2/10/1949	302883	No	Marie A Hayward	Residence	1
2814 NE HANCOCK ST	10/17/1942	265230	No	Lulu Cooksey	Residence	2
4316 NE HANCOCK ST	9/1/1942	264215	No	Helen Nelson	Residence	0
1913 SE HAROLD ST	12/17/1942	266128	No	Mrs. Al Krause	Trailer	1
1935 SE HAROLD ST	10/15/1945	279569	No	Jesse A. Adrian	Trailer	1
6805 SE HAROLD ST	6/16/1948	298443	No	Juanita Norter	Trailer	1
7064 SE HAROLD ST	11/27/1942	265704	No	Harry Black	Store	0
10005 SE HAROLD ST	3/9/1943	267737	Yes	Perry & Eva K. Huntington	Outbuildi	1
10005 SE HAROLD ST	9/28/1943	270940	Yes	Perry & Eva K. Huntington	Outbuildi	0
521 SE HARRISON ST	6/6/1949	305437	Yes	Lester F. & Rosalie M. Nichols	Residence	1
703 SW HARRISON ST	6/27/1949	305934	Yes	Helene I. & Mary Galbreath	Residence	7
703 SW HARRISON ST	6/27/1949	305935	Yes	Helene I. & Mary Galbreath	Residence	1
1441 SW HARRISON ST	11/12/1946	287807	Yes	Medofsky & Meadows	Residence	4
8439 N HARTMAN ST	9/30/1942	264916	No	Wallace Mangum	Trailer	1
5261 N HARVARD ST	2/23/1943	267555	No	Arthur V. & Carolyn Clure	Trailer	1
5261 N HARVARD ST	2/23/1943	267654	No	Arthur V. & Carolyn Clure	Trailer	1
5261 N HARVARD ST	6/3/1948	298178	Yes	Arthur V. & Carolyn Clure	Outbuildi	0
5261 N HARVARD ST	6/4/1948	298207	Yes	McGuire		0
5261 N HARVARD ST	6/14/1949	305622	Yes	Arthur V. & Carolyn Clure	Residence	2
5264 N HARVARD ST	9/4/1946	286575	?	H. M. & Bessie Pfeiffer	Residence	2
5431 N HARVARD ST	5/25/1945	277523	No	Nellie Yost	Residence	9
529 NE HASSALO ST	2/13/1948	295819	No	Charles H. Johnston	Trailer	1
6334 NE HASSALO ST	4/14/1943	268273	Yes	George & Janet Montgomery	Residence	1
3724 SE HAWTHORNE B	7/10/1943	269639	Yes	R. & Frances M. Christman	Store	0
1417 SE HAWTHORNE B	9/8/1942	264528	Yes	The Peters Family (Nadine Rich)		0
1633 SE HAWTHORNE B	12/30/1943	272293	Yes	Celia Weinberg & Esther Rodir	Store	0
2209 SE HAWTHORNE B	10/18/1943	271159	No	Leslie Hicinbotham		1
2209 SE HAWTHORNE B	10/18/1943	271160	No	Leslie Hicinbotham		1
2209 SE HAWTHORNE B	5/23/1944	273865	No	Raymond Knight	Trailer	1
2209 SE HAWTHORNE B	6/14/1944	274109	No	Raymond Knight	Trailer	1
2209 SE HAWTHORNE B	6/14/1944	274110	No	Raymond Knight	Trailer	1
2310 SE HAWTHORNE B	4/11/1944	273371	No	Myron Richardson	Trailer	1
2830 SE HAWTHORNE B	11/23/1943	271676	No	Mrs. Charles R. Huddleston	Trailer	1
3005 SE HAWTHORNE B	7/19/1944	274501	No	A. A. Rippet	Trailer	1
3008 SE HAWTHORNE B	8/14/1944	274786	Yes	Otto J. Ramkers	Store	0

3405 SE HAWTHORNE B	11/4/1942	265426	Yes	Albert K. Nelson	Store	0
3408 SE HAWTHORNE B	7/1/1943	269494	No	Harry & Agnes Ludwig	Store	0
3430 SE HAWTHORNE B	7/1/1943	269495	Yes	Harry & Agnes Ludwig	Store	0
3522-26 SE HAWTHORN	8/19/1942	264012	Yes	Violetta L. Peterson	Store	0
3723 SE HAWTHORNE B	8/29/1942	264177	No	Karl & Margaret Drlica	Store	0
3724 SE HAWTHORNE B	7/10/1943	269639	?	R. Christman	Store	0
3766 SE HAWTHORNE B	3/4/1943	267666	Yes	Vladimir W. Olenick	Store	0
4529 SE HAWTHORNE B	7/27/1943	269818	Yes	L. W. & Burgen Sales	Residence	1
4718-20 SE HAWTHORN	8/20/1942	264021	No	Caterina & Agostino Ventrella	Store	1
4743 SE HAWTHORNE B	8/26/1942	264130	Yes	C. R. & Gertie A. Besse	Store	0
4821 SE HAWTHORNE B	10/1/1942	264929	No	Mrs. M. Cowperthwait & Theo	Store	0
5012 SE HAWTHORNE B	2/28/1944	272856	Yes	Herb Michelbrook	Store	2
5436 SE HAWTHORNE B	7/27/1943	269832	Yes	Sara R. Melcolm	Residence	1
5006-8 SE HAWTHORNE	8/5/1942	263531	No	Eva L. Troeh		0
2120 SE HEMLOCK AVE	11/16/1942	265554	Yes	Ernest H. & Jewell Bee Aebi	Residence	1
4728 SE HENRY ST	3/6/1943	267704	Yes	L. S. & Helene Geimer	Garage	0
4925 SE HENRY ST	4/7/1949	304008	Yes	George B. & Mary Copeland	Outbuildi	1
4928 SE HENRY ST	9/12/1949	307760	Yes	Lawrence D. & Lorena B. Midd	Residence	1
7233 SE HENRY ST	12/23/1943	272164	No	Edward & Elaine L. Knapp	Shack	0
7241 SE HENRY ST	12/23/1943	272163	No	Edward & Elaine L. Knapp	Outbuildi	1
7703 N HEREFORD AVE	6/24/1943	269323	No	University Pk. Com. Club	Public Bui	0
7814 N HEREFORD AVE	9/21/1943	270829	No	George McClendon	Trailer	1
7814 N HEREFORD AVE	3/22/1944	273132	No	George McClendon	Trailer	1
7814 N HEREFORD AVE	3/26/1947	289940	No	Rose M. Beyers	Trailer	1
7814 N HEREFORD AVE	5/19/1947	290867	No	Rose M. Beyers	Trailer	1
8836 N HODGE AVE	10/26/1942	265355	No	C. H. Slayton	Trailer	1
3635 SE HOLGATE BLVD	6/14/1943	269174	No	Phil Westgard	Trailer	1
3717 SE HOLGATE BLVD	9/10/1948	300355	No	Dallas Brown	Trailer	1
5003 SE HOLGATE BLVD	3/23/1944	273149	No	R. E. & Katherine Hannaford	Trailer	1
5846 SE HOLGATE BLVD	9/28/1942	264880	No	G. H. & Bergliath Gundmundse	Trailer	1
5851 SE HOLGATE BLVD	9/23/1944	270865	No	Frieda B. Tarango	Trailer	1
5931 SE HOLGATE BLVD	9/20/1944	275088	No	Thomas C. Ward	Trailer	1
6315-17 SE HOLGATE BL	10/6/1942	265042	No	Maude M. Ross	Store	0
3016 N HOLLAND ST	4/24/1945	277119	No	Gladys Sonmor	Trailer	1
107 NE HOLLIDAY ST	9/30/1942	264904	No	John & Margaret Matheson	Store	0
120 NE HOLLIDAY ST	6/8/1944	274029	No	O. A. & Florence C. Lyman	Hotel	15
100-16 NE HOLLIDAY ST	9/26/1942	264858	Yes	O. A. & Florence C. Lyman	Store	0
8621 NE HOLLIDAY ST	7/31/1943	269939	No	Myrtle Fisher	Trailer	1
1530 SE HOLLY ST	7/22/1943	269768	Yes	Clyde R. & Mary Pattison	Residence	7
1530 SE HOLLY ST	10/20/1943	271194	Yes	Clyde R. & Mary Pattison	Residence	2
1530 SE HOLLY ST	5/6/1949	304787	No	D. H. & Stella Hamar	Residence	2
1119 SE HOLMAN ST	10/18/1943	271163	Yes	Edwin & Ida M. Johnson	Commerci	0
1305 SE HOLMAN ST	6/10/1943	269147	No	Mrs. Josephine McKee	Trailer	1
1839 SE HOLMAN ST	12/16/1943	272087	Yes	C. W. Holmes	Garage	0
2933 SW HOOD AVE	3/18/1943	267835	No	Ben Heston	Trailer	1
1720 NW HOYT ST	7/5/1949	306095	Yes	William Farmer	Residence	2
2037 NW HOYT ST	5/11/1944	273729	Yes	J. J. & Jennie A. Reedy	Residence	1

2247 NW HOYT ST	11/19/1946	288086	No	Isabelle Clark	Residence	1
2247 NW HOYT ST	2/10/1948	295762	No	Isabelle Clark	Residence	0
2281 NW HOYT ST	1/29/1948	295549	Yes	Ethel L. C. Benson	Residence	1
2281 NW HOYT ST	7/6/1948	298831	No	Ethel L. C. Benson	Residence	2
8007 N HUDSON ST	10/3/1944	275214	No	Anna M. Davis	Trailer	1
8007 N HUDSON ST	10/3/1944	275215	No	Anna M. Davis	Trailer	1
1601 N HUMBOLDT ST	1/20/1944	272473	No	James Ross	Trailer	1
2742 N HUNT ST	7/2/1943	269518	Yes	C. M. & Tulsa Lorene Helgeson	Outbuildi	0
7539 N HURST AVE	3/1/1943	267363	Yes	F. G. Quimby	Garage	0
9226 N IDA AVE	8/9/1943	270027	No	Ray H. Sheard	Trailer	1
0340 SW IDAHO ST	10/19/1942	265249	No	R. F. Martin	Outbuildi	1
1724 SE INSLEY ST	12/2/1942	265759	No	Mrs. O. B. Sweitzer	Trailer	1
5222 SE INSLEY ST	9/19/1942	264708	No	C. W. & Hulda Leonard	Trailer	1
7105 SE INSLEY ST	8/31/1942	264191	No	Leslie C. & Martha A. Pullen	Garage	0
8311 SE INSLEY ST	5/19/1943	268886	Yes	O. E. & Eleanor M. Vaughn	Garage	0
8429 SE INSLEY ST	12/14/1942	266012	Yes	Joseph & Grace B. Malhausen	Commerci	0
1611 N INTERSTATE AV	9/22/1943	270846	Yes	Louise Ross	Residence	2
1823 N INTERSTATE AV	8/2/1944	274668	No	Mrs. M. Combs	Trailer	1
2324 N INTERSTATE AV	7/6/1943	269554	No	Rader Ramsey (Woolard)	Store	0
2324 N INTERSTATE AV	7/6/1943	269555	No	Mrs. George Woolard	Trailer	1
2324 N INTERSTATE AV	7/6/1943	269556	No	Mrs. George Woolard	Trailer	1
3308 N INTERSTATE AV	8/20/1943	270804	No	E. L. Helzel	Trailer	1
3308 N INTERSTATE AV	10/22/1943	271222	No	E. L. Helzel	Trailer	1
3308 N INTERSTATE AV	11/26/1943	171739	No	E. L. Helzel	Trailer	1
3308 N INTERSTATE AV	11/26/1943	271738	No	E. L. Helzel	Trailer	1
3308 N INTERSTATE AV	3/10/1944	272979	No	E. L. Helzel	Trailer	1
3308 N INTERSTATE AV	3/10/1944	272980	No	E. L. Helzel	Trailer	1
3308 N INTERSTATE AV	3/10/1944	272981	No	E. L. Helzel	Trailer	1
3308 N INTERSTATE AV	4/12/1945	276992	No	Oscar Vig	Trailer	1
3308 N INTERSTATE AV	4/12/1945	276993	No	Oscar Vig	Trailer	1
3308 N INTERSTATE AV	4/12/1945	276994	No	Oscar Vig	Trailer	1
3308 N INTERSTATE AV	8/9/1945	278559	No	Mary Sparks	Trailer	1
3308 N INTERSTATE AV	8/9/1945	278560	No	Mary Sparks	Trailer	1
3754 N INTERSTATE AV	8/21/1942	264059	No	Verna K. & Elmer Asche	Residence	0
4235 N INTERSTATE AV	9/23/1943	270883	No	John T. Niezgoda	Trailer	1
4503 N INTERSTATE AV	6/7/1943	269103	Yes	Alice J. McGivern	Store	0
5204 N INTERSTATE AV	2/11/1943	267461	No	R. W. Anderson	Trailer	1
5204 N INTERSTATE AV	2/11/1943	267462	No	R. W. Anderson	Trailer	1
5204 N INTERSTATE AV	4/12/1943	268210	No	R. W. Anderson	Trailer	1
5204 N INTERSTATE AV	4/12/1943	268211	No	R. W. Anderson	Trailer	1
5226 N INTERSTATE AV	12/4/1942	265778	No	Mary Smith	Trailer	1
5226 N INTERSTATE AV	12/4/1942	265779	Yes	Mary Smith	Garage	10
5226 N INTERSTATE AV	3/2/1943	267637	No	Mary Smith	Trailer	1
5226 N INTERSTATE AV	3/2/1943	267638	No	Mary Smith	Trailer	1
5226 N INTERSTATE AV	4/12/1943	268211	No			0
5226 N INTERSTATE AV	5/28/1943	269012	No	Mary Smith	Trailer	1
5226 N INTERSTATE AV	5/28/1943	269013	No	Mary Smith	Trailer	1

5226 N INTERSTATE AV	7/13/1943	269651	No	Mary Smith	Trailer	1
5226 N INTERSTATE AV	8/19/1943	270157	No	Mary Smith	Trailer	1
5226 N INTERSTATE AV	4/4/1944	273298	No	Clara L. Claghorn	Trailer	1
5226 N INTERSTATE AV	4/4/1944	273299	No	Clara L. Claghorn	Trailer	1
5226 N INTERSTATE AV	4/4/1944	273330	No	Clara L. Claghorn	Residence	1
5226 N INTERSTATE AV	8/14/1944	274792	No	Clara L. Claghorn	Trailer	1
5226 N INTERSTATE AV	1/23/1948	294447-8	No	Mrs. Belle Woods	Trailer	1
5434 N INTERSTATE AV	3/24/1943	267891	Yes	O. F. T. Jonson	Garage	0
6501 N INTERSTATE AV	8/6/1942	263583	No	Dennis Genoud	Store	0
6900-04 N INTERSTATE	1/11/1943	266391	Yes	A. Boskowitz	Store	1
8131 N INTERSTATE AV	11/27/1942	265679	No	James & Maresse Campbell	Outbuildi	0
8379 N INTERSTATE AV	1/11/1943	266401	No	A. Johnson	Trailer	1
8379 N INTERSTATE AV	1/11/1943	266402	No	A. Johnson	Trailer	1
8379 N INTERSTATE AV	1/11/1943	266403	No	A. Johnson	Trailer	1
8379 N INTERSTATE AV	1/11/1943	266404	No	A. Johnson	Trailer	1
8379 N INTERSTATE AV	5/18/1944	273812	No	E. G. Murphy	Trailer	1
8400 N INTERSTATE AV	11/12/1942	265506	No	E. G. Murphy	Trailer	1
8400 N INTERSTATE AV	11/12/1942	265507	No	E. G. Murphy	Trailer	1
8400 N INTERSTATE AV	11/12/1942	265508	No	E. G. Murphy	Trailer	1
8400 N INTERSTATE AV	11/12/1942	265509	No	E. G. Murphy	Trailer	1
8379 N INTERSTATE AV	5/18/1944	273813	No	E. G. Murphy	Trailer	1
8400 N INTERSTATE AV	5/18/1944	273814	No	E. G. Murphy	Trailer	1
8400 N INTERSTATE AV	5/18/1944	273815	No	E. G. Murphy	Trailer	1
9716 N IRIS WAY	2/26/1944	272837	No	Ida E. Clute	Residence	2
9015 NE IRVING ST	12/17/1943	272101	Yes	Orvil E. & Hazel I. Manley	Garage	0
9022 NE IRVING ST	6/1/1949	305350	Yes	Kathryn E. & Ronald A. Newma	Garage	0
1729 NW IRVING ST	3/17/1949	303513	Yes	Patrick J. & Bridget Connell	Residence	6
1729 NW IRVING ST	6/20/1949	305748	Yes	Pat. And Bridg. Connell	Residence	0
2120 NW IRVING ST	7/14/1943	270751	No			0
2120 NW IRVING ST	9/14/1943	270751	Yes	S. M. Nieveen	Residence	7
2120 NW IRVING ST	2/3/1944	272623	No	S. M. Nieveen	Residence	3
2128 NW IRVING ST	9/14/1943	270750	Yes	S. M. Nieveen	Residence	7
2130 NW IRVING ST	9/14/1943	270752	Yes	S. M. Nieveen	Residence	7
2130 NW IRVING ST	2/3/1944	272622	No	S. M. Nieveen	Residence	2
2156 NW IRVING ST	8/25/1942	264127	No	Lulu B. Dillinger	Residence	0
2128 NW IRVING ST	2/3/1944	272621	No	S. M. Nieveen	Residence	1
2277 NW IRVING ST	7/31/1943	269942	No	A. T. Casswell	Residence	9
8063 N IVANHOE ST	5/10/1944	273718	No	W. E. Lewis	Trailer	1
8063 N IVANHOE ST	5/10/1944	273719	No	W. E. Lewis	Trailer	1
8063 N IVANHOE ST	3/13/1945	276656	No	W. E. Lewis	Trailer	1
8306 N IVANHOE ST	12/19/1944	275910	No	W. J. Randall	Trailer	1
9003 N IVANHOE ST	9/8/1942	264529	No	Mary E. & Thomas A. Buckles	Residence	0
9226 N IVANHOE ST	4/15/1944	273423	No	William Hershey	Trailer	1
9305 N IVANHOE ST	10/25/1943	271243	Yes	Fred Fortier	Outbuildi	0
9838 N IVANHOE ST	4/22/1943	268446	Yes	Ben & Ina Nix	Garage	0
9921 N IVANHOE ST	3/4/1943	267663	No	Belle Carlton	Trailer	1
9921 N IVANHOE ST	3/4/1943	267664	No	Belle Carlton	Trailer	1

9921 N IVANHOE ST	5/26/1944	273901	No	Belle Carlton	Trailer	1
3856 SE IVON ST	8/13/1942	263856	Yes	Lucia P. Benkley	Residence	0
1136 SW JEFFERSON ST	12/4/1942	265775	No	Belva M. McAllister		0
1425 SW JEFFERSON ST	10/27/1949	308813	No	C. W. Mayger	Trailer	1
1447 SW JEFFERSON ST	8/24/1949	307363	Yes	Lillian Horn	Residence	1
1450 SW JEFFERSON ST	11/12/1948	301582	No	Virgil H. Parks	Trailer	1
2418 SW JEFFERSON ST	5/17/1949	305060	Yes	Kate Robertson	Residence	1
7325 N JERSEY ST	5/23/1944	273853	Yes	E. C. & Jessie F. Anderson	Outbuildi	1
8104 N JERSEY ST	1/13/1943	266571	Yes	Richard & Edna Powell	Residence	1
8732 N JERSEY ST	5/3/1944	273642	No	Katheryn Bowers	Trailer	1
8739 N JERSEY ST	2/29/1944	272861	No	Earl R. Galloway	Trailer	1
8739 N JERSEY ST	2/29/1944	272862	No	Earl R. Galloway	Trailer	1
8739 N JERSEY ST	2/29/1944	272863	No	Earl R. Galloway	Trailer	1
8802 N JERSEY ST	11/25/1942	265675	No	W. C. Henderson	Trailer	1
8802 N JERSEY ST	2/3/1943	267278	No	W. C. Henderson		1
8802 N JERSEY ST	7/14/1944	274434	No	Arthur B. Irvine	Trailer	1
8812 N JERSEY ST	7/18/1944	274466	No	Audra Savwin	Trailer	1
8817 N JERSEY ST	12/23/1942	266271	No	Abe Trout	Trailer	1
8817 N JERSEY ST	12/23/1942	266272	No	Abe Trout	Trailer	1
8817 N JERSEY ST	12/23/1942	266273	No	Abe Trout	Trailer	1
8817 N JERSEY ST	12/23/1942	266274	No	Abe Trout	Trailer	1
8817 N JERSEY ST	5/17/1943	268846	No	Edmund J. Deremer	Trailer	1
8817 N JERSEY ST	5/17/1943	268847	No	Edmund J. Deremer	Trailer	1
8817 N JERSEY ST	5/17/1943	268848	No	Edmund J. Deremer	Trailer	1
8817 N JERSEY ST	5/17/1943	268849	No	Edmund J. Deremer	Trailer	1
8817 N JERSEY ST	7/12/1944	274402	No	Edmund J. Deremer	Trailer	1
8817 N JERSEY ST	8/15/1946	286166	No	Paul R. Robertson (EW Dewey)	Trailer	1
8817 N JERSEY ST	8/15/1946	286167	No	Paul R. Robertson (JW Wilson)	Trailer	1
8817 N JERSEY ST	8/15/1946	286168	No	Paul R. Robertson (Ethel Coug)	Trailer	1
8817 N JERSEY ST	2/16/1949	302954	No	William C. Anderson	Trailer	1
8817 N JERSEY ST	2/16/1949	302957	No	William C. Anderson	Trailer	1
8817 N JERSEY ST	2/16/1949	302956	No	William C. Anderson	Trailer	1
8817 N JERSEY ST	2/16/1949	302955	No	William C. Anderson	Trailer	1
8907 N JERSEY ST	9/21/1943	270823	Yes	Henry S. & Carrie R. Henderson	Store	1
8907 N JERSEY ST	2/14/1944	272695	No	H. Kruse	Trailer	1
8907 N JERSEY ST	7/5/1944	274314	No	Mary Kirkness	Trailer	1
8915 N JERSEY ST	7/6/1944	274304	No	Robert T. Irish	Trailer	1
8928 N JERSEY ST	8/11/1942	263719	No	S. Smestad		0
8928 N JERSEY ST	4/17/1943	268304	?	S. Smestad	Trailer	1
9014 N JERSEY ST	6/29/1943	269478	Yes	G. C. & Rose E. Deremer	Outbuildi	0
9014 N JERSEY ST	6/29/1943	269479	Yes	G. C. & Rose E. Deremer	Outbuildi	0
9101 N JERSEY ST	3/11/1943	267766	No	C. L. Schoenhals	Trailer	1
9101 N JERSEY ST	3/11/1943	267767	No	C. L. Schoenhals	Trailer	1
9101 N JERSEY ST	3/11/1943	267768	No	C. L. Schoenhals	Trailer	1
9101 N JERSEY ST	12/4/1947	294631	No	Mike F. Gall	Trailer	1
9203 N JERSEY ST	11/8/1943	271539	No	Laura Bartholomew	Trailer	1
9501 N JERSEY ST	9/20/1949	307938	Yes	Alice Mae Albrecht	Garage	1

9532 N JERSEY ST	3/26/1945	276781	No	George H. Jeffries	Trailer	1
9532 N JERSEY ST	11/13/1945	279982	No	George H. Jeffries	Trailer	1
9532 N JERSEY ST	9/2/1949	307596	No	George H. Jeffries	Trailer	1
9617 N JERSEY ST	5/17/1944	273803	No	Bessie E. Smith	Trailer	1
9722 N JERSEY ST	11/10/1942	265499	Yes	Frank W. & Pearl S. Patt	Garage	0
9722 N JERSEY ST	7/28/1949	306741	No	Pearl S. & Frank W. Patt	Trailer	1
9845 N JERSEY ST	2/18/1943	267507	Yes	J. G. & Anna M. Ledwidge	Garage	0
614 NE JESSUP ST	6/6/1949	305441	Yes	Elsie K. & Earl V. Trump	Garage	0
7224 N JOHN AVE	6/5/1944	273983	No	Loren Donnelly	Trailer	1
1634 NW JOHNSON ST	8/6/1945	278488	Yes	Bacon Estate Co., by Leslie W.	Residence	4
1716 NW JOHNSON ST	4/23/1945	277099	No	J. B. & Mary W. Haworth	Residence	9
1809 NW JOHNSON ST	6/4/1945	277637	No	Lynn & Merle McCoy	Residence	9
2041 NW JOHNSON ST	9/17/1942	264672	No	Gertrude A. & Godfrey G. Stew	Residence	2
2135 NW JOHNSON ST	1/6/1943	266364	No	Mrs. Marion B. Clifford	Trailer	1
2135 NW JOHNSON ST	8/4/1948	299515	No	Charles T. & Annie Pearson	Trailer	1
2135 NW JOHNSON ST	8/4/1948	299516	No	Charles T. & Annie Pearson	Trailer	1
2135 NW JOHNSON ST	11/23/1948	301782	Yes	Charles T. & Annie Pearson	Residence	6
2175 NW JOHNSON ST	12/2/1943	271812	Yes	J. R. & Lena L. LaBelle	Residence	1
2235 NW JOHNSON ST	9/2/1943	270605	Yes	Lulu B. Dillinger	Residence	1
2235 NW JOHNSON ST	12/27/1943	272190	Yes	Lulu B. Dillinger	Residence	1
2377 NW JOHNSON ST	9/10/1943	270702	No	J. S. & Della A. Perrin	Residence	1
2424 NW JOHNSON ST	5/23/1945	277496	Yes	Mary Doyle	Residence	4
1624 NW KEARNEY ST	6/27/1949	305925	No	Hulda S. & John Alfred Daniels	Residence	8
1829 NW KEARNEY ST	2/16/1944	272713	Yes	Mabel Jones	Residence	2
2327 NW KEARNEY ST	10/1/1943	270984	No	Florence Sandman	Trailer	1
2476 NW KEARNEY ST	12/3/1948	301966	Yes	Thomas R. & Marie C. Walker	Residence	1
7624 N KELLOGG ST	8/18/1943	270139	No	F. E. & Nora Welden	Residence	1
3338 SW KELLY AVE	5/19/1943	268883	Yes	Laura Ethel & Chester RoyDear	Residence	1
3416 SW KELLY AVE	8/16/1943	270125	Yes	Sam & Sarah Kirby	Residence	2
3621 SW KELLY AVE	10/17/1946	287373	No	Walter W. & Thelma I. Kiddle	Residence	1
3627 SW KELLY AVE	3/10/1943	267761	Yes	Fred A. & Louisa Hamilton	Residence	1
4540 SW KELLY AVE	3/26/1945	276790	Yes	Helen P. Smith	Residence	1
7634 SW KELLY AVE	9/17/1942	264685	No	E. L. & Elsie Choate	Residence	2
3936 N KERBY AVE	10/14/1946	287314	No	E. J. Kelley	Trailer	1
4005 N KERBY AVE	9/1/1943	270583	Yes	C. T. & Grace E. Grace	Residence	1
4008 N KERBY AVE	12/2/1942	265750	Yes	Henry & Louise LeFaver	Residence	1
4235 N KERBY AVE	2/25/1943	267600	No	Effie McNeece (L. S. Doyle)	Trailer	1
5527 N KERBY AVE	12/4/1942	265772	Yes	Edward Mott	Residence	4
6224 N KERBY AVE	11/30/1942	265712	No	Jennie L. & L. E. Egan	Residence	1
8255 N KERBY AVE	7/13/1944	274414	Yes			0
8255 N KERBY AVE	7/13/1944	277412	No	C. A. Fender	Outbuildin	0
1324 N KILLINGSWORTH	1/7/1944	272372	No	K. E. Arvidson	Trailer	1
16 N KILLINGSWORTH S	1/28/1943	266979	Yes	George Haralampus	Store	0
106 N KILLINGSWORTH	2/9/1943	267436	Yes	Reta Wyatt	Store	0
825 N KILLINGSWORTH	6/23/1943	269310	Yes	Mary Palmer	Store	0
831 N KILLINGSWORTH	6/10/1943	269155	Yes	1st Natl. Bk.	Store	0
1010-14-18 N KILLINGS	1/13/1943	266418	Yes	W. J. Hawkins	Store	0

1218 N KILLINGSWORTH	5/14/1943	268824	No	E. H. & Jessie L. Sivyver	Store	0
1322-24 N KILLINGSWO	6/28/1943	269465	Yes	John D. & Mabel S. Karamanos	Store	0
1900 N KILLINGSWORTH	5/12/1943	268767	No	George A. & Lula L. Olson	Store	0
2209 N KILLINGSWORTH	8/3/1942	263464	No	W. J. & Mabel J. Guy	Store	0
2721-23 N KILLINGSWO	1/5/1943	266358	Yes	Andrew & Perse Jack	Store	0
9-15 N KILLINGSWORTH	2/1/1943	267229	Yes	Tepo S. & Dorothy M. Sideroff	Store	0
125 NE KILLINGSWORTH	11/16/1943	271604	No	R. B. Phelps	Trailer	1
1505 NE KILLINGSWORT	10/11/1943	271095	No	Max Uhlig	Trailer	1
1815 NE KILLINGSWORT	8/27/1943	270517	No	Edna Vandenberg	Trailer	1
2042 N KILPATRICK ST	10/20/1948	301186	Yes	Cyril J. & Frances J. Kruger	Hotel	24
2438 N KILPATRICK ST	5/6/1943	268699	No	Anton Rise	Trailer	1
806 SW KING AVE	10/26/1942	265352	No	Julius & Stella O. Spies	Residence	8
834 SW KING AVE	8/27/1943	270503	Yes	Mrs. Franklyn D. Stafford	Residence	1
931 SW KING AVE	10/31/1944	275477	No	Portland School of Music	Commerci	2
1432 SE KNIGHT ST	9/23/1942	264815	No	E. W. & Yolanda Reid	Residence	1
5623 SE KNIGHT ST	1/12/1944	272410	No	Anton Giebisch	Trailer	1
5735 SE KNIGHT ST	10/27/1942	265366	No	Laura O. Wells	Garage	2
5816 SE KNIGHT ST	1/7/1944	272371	No	Paul E. Regelin	Trailer	1
6224 SE KNIGHT ST	12/10/1943	271933	No	S. E. Hartman	Trailer	1
6224 SE KNIGHT ST	5/21/1943	268942	?	S. E. Hartman	Trailer	1
9621 SE KNIGHT ST	7/5/1945	278068	No	Olga Barstad	Trailer	1
239 N KNOTT ST	1/8/1944	272375	Yes	Richard J. & Louise G. Christi	Outbuildi	0
1010 NE KNOTT ST	12/7/1949	309436	Yes	Goldie & Alex M. Rosencrantz	Residence	1
1511 NE KNOTT ST	11/3/1943	271478	No	Arthur C. Rengo	Residence	10
6948 N KNOWLES AVE	2/18/1943	267514	Yes	May Hall	Garage	0
7223 N KNOWLES AVE	6/18/1943	269261	No	Oris E. Harpter	Trailer	1
1644 SE LADD AVE	11/10/1949	309140	Yes	Claude C. & Nellie M. Chapma	Residence	4
2129 SE LADD AVE	4/27/1948	297388	Yes	A. G. & Mary Nelson	Residence	1
627 NE LADDINGTON C	8/22/1942	264080	No	Marie Bruce	Residence	1
1928 SE LAFAYETTE ST	2/2/1943	267570	No	E. M. Doty	Trailer	1
5904 SE LAFAYETTE ST	6/26/1944	274226	Yes	Ada V. & James W. Eshelby	Residence	1
1015 N LARRABEE AVE	1/17/1944	272445	Yes	Frank M. & Imogene Arnold	Store	3
1017 N LARRABEE AVE	9/29/1943	270962	Yes	Frank M. & Imogene Arnold	Store	1
1021 N LARRABEE AVE	12/11/1942	265939	Yes	Frank M. & Imogene Arnold	Store	0
1420 N LARRABEE AVE	12/23/1949	309911	Yes	John L. & Edna E. Helman	Residence	1
7422 SW LAVIEW DR	10/11/1943	271090	Yes	William G. & Mabel D. White	Outbuildi	1
508 NE LAWRENCE AVE	9/17/1948	300513	No	Roosevelt Mitchell	Trailer	1
630 NE LAWRENCE AVE	9/5/1947	292912	Yes	V. Eugene & Bernice K. Holme	Residence	1
8551 N LEAVITT AVE	7/28/1943	269836	No	James H. Smith	Trailer	1
8551 N LEAVITT AVE	11/6/1944	275527	No	J. & Pauline Wilson	Trailer	1
8551 N LEAVITT AVE	11/6/1944	275528	No	J. & Pauline Wilson	Trailer	1
7040 N LEONARD ST	5/11/1943	268765	Yes	W. J. Mallory	Garage	0
8625 N LEONARD ST	10/29/1942	265384	Yes	Chester K. & Ruth Pitts	Residence	2
8955 N LEONARD ST	1/20/1945	276141	No	B. A. & Inga Grande	Trailer	1
8955 N LEONARD ST	6/22/1948	298565	Yes	B. A. & Inga Grande	Residence	2
9638 N LEONARD ST	7/3/1943	269543	No	N. P. Nelson	Trailer	1
9828 N LEONARD ST	3/5/1948	296245	No	Nama L. Munch	Garage	0

714 N LEXINGTON ST	10/20/1945	279686	No	D. C. Berlincourt	Trailer	1
714 N LEXINGTON ST	10/29/1945	279782	No	D. C. Berlincourt	Trailer	1
1809 N LEXINGTON ST	7/26/1948	299282	No	William A. Shaw	Trailer	1
4425 N LEXINGTON ST	9/4/1943	270627	Yes	Oscar M. & Charlotte A. Jones	Outbuildi	0
1404 NE LIBERTY ST	7/28/1949	306746	Yes	Lyman H. & Vera A. June	Garage	0
1721 NE LIBERTY ST	6/17/1948	298465	Yes	Robert Bigelow & Lorna M. Walker		0
8423 SE LIEBE ST	8/2/1943	269955	No	Mae Smith	Trailer	1
2325 SE LINCOLN ST	5/24/1943	268969	Yes	Earl D. & Lorena Smith	Residence	1
3287 SE LINCOLN ST	3/11/1943	267774	Yes	Betty La Ford	Garage	0
3971 SE LINCOLN ST	12/11/1942	265949	No	Union Gospel Mission	Residence	9
1711 SE LOCUST AVE	10/8/1942	265093	No	August A. & Anna S. Beckstrom	Residence	1
1719 SE LOCUST AVE	2/14/1947	289079	No	Halvor D. Tufto & Anna Ruarne	Residence	3
1971 SE LOCUST AVE	10/26/1942	265342	No	Emma K. Hurt	Garage	0
911 N LOMBARD ST	5/11/1943	268762	No	Mrs. Cornelius Meyer	Trailer	1
1015 N LOMBARD ST	10/9/1942	265116	No	Mrs. Frank Quady	Garage	2
1704 N LOMBARD ST	12/14/1942	266015	Yes	J. M. Wise	Store	0
2305 N LOMBARD ST	8/3/1943	269978	Yes	A. Boskowitz	Store	0
2632 N LOMBARD ST	8/13/1942	263866	Yes	Harris A. & Vivian Stimpson	Residence	0
2741 N LOMBARD ST	1/7/1943	266367	Yes	A. Boskowitz	Store	1
3353 N LOMBARD ST	10/8/1942	265098	No	Gene & Bertha Hilby	Store	0
5225 N LOMBARD ST	3/15/1943	267801	Yes	George J. & Helen M. Colton	Store	0
5232 N LOMBARD ST	2/10/1943	267448	Yes	James & Anna Murphy	Store	0
5236-38 N LOMBARD ST	2/4/1943	267280	Yes	A. Hilderman	Store	1
5273 N LOMBARD ST	2/6/1943	267429	Yes	C. R. & Bessie Lisle	Store	0
5503 N LOMBARD ST	12/8/1942	265821	Yes	John H. & Hattie Cows	Store	0
6137 N LOMBARD ST	8/24/1942	264096	No	Mary C. & Francis John Pullin	Garage	0
6877 N LOMBARD ST	8/24/1943	270397	No	George M. Jones	Trailer	1
7040 N LOMBARD ST	8/31/1949	307547	Yes	Laura B. Melby	Outbuildi	1
7407 N LOMBARD ST	11/9/1942	265488	Yes	A. L. Legate	Garage	2
7431-33 N LOMBARD ST	7/1/1943	269493	Yes	John J. & Anne D. Rattle	Store	0
7510 N LOMBARD ST	3/9/1943	267732	No	Lloyd E. Meehan	Trailer	1
7510 N LOMBARD ST	7/19/1943	269726	No	J. E. Burkey	Trailer	1
7510 N LOMBARD ST	1/11/1944	272396	No	I.. M. Delano and Annabelle Be	Trailer	1
7510 N LOMBARD ST	1/11/1944	272397	No	I.. M. Delano and Annabelle Be	Trailer	1
7510 N LOMBARD ST	5/17/1944	273800	No	I.. M. Delano and Annabelle Be	Trailer	1
7510 N LOMBARD ST	5/17/1944	273801	No	I. M. Delano	Trailer	1
7636 N LOMABRD ST	8/24/1948	299970	No	Peter J. Paulson	Trailer	1
833 N LOMBARD ST	1/7/1943	266371	Yes	W. A. & M. F. Sears	Store	0
1125 NE LOMBARD ST	12/30/1943	272294	No	E. H. Thiel	Trailer	1
1327 SE LONG ST	2/10/1943	267453	Yes	K. A. & Hazel L. Banks	Residence	1
6028 SE LONG ST	9/22/1944	275126	No	O. K. & Georgia McBroom	Garage	0
7430 SE LONG ST	9/2/1943	270600	Yes	George A. & Mary A. Morlan	Garage	0
2121 NW LOVEJOY ST	7/28/1943	269833	Yes	Mose & Naoim Ruvenksy	Residence	7
2180 NW LOVEJOY ST	7/14/1943	269671	Yes	Paul Harris (Hastings)	Residence	3
2446 NW LOVEJOY ST	8/24/1942	264095	No	Albert J. & May Durkee		0
57 SW MACADAM AVE	6/25/1943	269349	No	John H. Jones Co.	Hotel	0
3523 SW MACADAM AV	1/18/1943	266733	Yes	Otis A. & Esma Miller	Residence	2

3527 SW MACADAM AV	1/18/1943	266734	Yes	Otis A. & Esmā Miller		0
3535 SW MACADAM AV	1/4/1943	266351	Yes	Otis A. & Esmā Miller	Store	4
5239 SW MACADAM AV	5/20/1943	268923	No	S. R. Hatcher	Trailer	1
5239 SW MACADAM AV	5/20/1943	268926	No	S. R. Hatcher	Trailer	1
5239 SW MACADAM AV	5/20/1943	268927	No	S. R. Hatcher	Trailer	1
5239 SW MACADAM AV	5/20/1943	268928	No	S. R. Hatcher	Trailer	1
5239 SW MACADAM AV	5/26/1943	268992	No	S. R. Hatcher	Trailer	1
5239 SW MACADAM AV	6/17/1943	269232	No	S. R. Hatcher	Trailer	1
5239 SW MACADAM AV	8/27/1943	270518	No	S. R. Hatcher	Trailer	1
5239 SW MACADAM AV	3/14/1944	273040	No	Lester & HelenStithem	Trailer	1
5239 SW MACADAM AV	3/14/1944	273041	No	Lester & HelenStithem	Trailer	1
5239 SW MACADAM AV	3/14/1944	273042	No	Lester & HelenStithem	Trailer	1
5239 SW MACADAM AV	10/7/1944	275263	No	Lester & HelenStithem	Trailer	1
5239 SW MACADAM AV	10/7/1944	275264	No	Lester & HelenStithem	Trailer	1
5239 SW MACADAM AV	2/1/1945	276251	No	Lester & HelenStithem	Trailer	1
5239 SW MACADAM AV	2/1/1945	276252	No	Lester & HelenStithem	Trailer	1
5239 SW MACADAM AV	3/28/1946	282969	No	Lester & HelenStithem	Trailer	1
5239 SW MACADAM AV	3/28/1946	282970	No	Lester & HelenStithem	Trailer	1
5901 SW MACADAM AV	4/22/1943	268354	Yes	Hope Holdiman	Store	0
6416 SW MACADAM AV	2/8/1943	281569	No	Eunice A. Marich	Trailer	1
7137 SW MACADAM AV	3/16/1943	267817	No	L. O. Sheldon	Trailer	1
7137 SW MACADAM AV	3/16/1943	267818	No	L. O. Sheldon	Trailer	1
7137 SW MACADAM AV	3/29/1943	267944	No	L. O. Sheldon	Trailer	1
7137 SW MACADAM AV	8/18/1943	270145	No	L. O. Sheldon	Trailer	1
7137 SW MACADAM AV	4/10/1944	273358	No	Delphia Gay	Trailer	1
7137 SW MACADAM AV	4/10/1944	273359	No	Delphia Gay	Trailer	1
7137 SW MACADAM AV	6/29/1944	274270	No	Delphia Gay	Trailer	1
7137 SW MACADAM AV	3/8/1945	276618	No	Delphia Gay	Trailer	1
7418 N MACRUM AVE	7/3/1943	269541	Yes	Leo & Agnes Starks	Outbuildi	0
7418 N MACRUM AVE	9/20/1943	270811	No	Leo & Agnes Starks	Trailer	1
1404 SE MADISON ST	9/26/1949	308109	Yes	John M. & Lily Graves	Residence	4
1831 SE MADISON ST	7/27/1944	274599	Yes	Grace B. & H. O. Tenney	Residence	9
1909 SE MADISON ST	10/10/1946	287530	Yes	Gretchen G. Ross	Residence	0
1932 SE MADISON ST	1/22/1945	276143	Yes	Page M. & Rilla E. Williams	Residence	6
2949 SE MADISON ST	1/8/1943	266377	No	Hazel Gist	Residence	5
2949 SE MADISON ST	3/26/1943	267911	No	Hazel Gist	Residence	1
2949 SE MADISON ST	10/5/1943	271027	Yes	Hazel Gist	Residence	2
2949 SE MADISON ST	3/8/1944	272939	No	Hazel Gist	Residence	1
2935 SE MADISON ST	6/3/1949	305421	Yes	Mabel M. Steele	Residence	1
4351 SE MADISON ST	6/24/1943	269317	Yes	Estelle E. Braeger	Residence	1
8130 SE MADISON ST	8/18/1949	307231	No	Daniel B. & C. L. Whitmer	Trailer	1
111 SW MADISON ST	10/2/1942	264991	No	Holbrook Estate		0
1743 SW MADISON ST	7/26/1943	269802	Yes	Faye M. & O. P. Wilson	Residence	3
1527 SE MAIN ST	5/24/1948	297966	Yes	A. A. & Vivian Steward	Residence	0
1534 SE MAIN ST	5/25/1949	305195	No	Mildred Shafer	Residence	4
2113 SE MAIN ST	2/24/1949	303081	No	Estella M. Berry	Residence	1
2213 SE MAIN ST	1/13/1950	301079	No	Myrlte S. & C. L. Brock	Residence	1

2304 SE MAIN ST	11/23/1943	271678	Yes	George M. & Najebie Farris	Residence	1
4243 SE MAIN ST	10/10/1942	265120	No	J. D. Byers	Garage	0
61 SW MAIN ST	11/16/1942	265548	No	S. Zidell	Residence	10
1823 SW MAIN ST	10/18/1949	308599	Yes	Leo W. Clary	Residence	2
2103 SW MAIN ST	6/6/1946	284678	No	Frank O. & Edith Bowe Weeks	Residence	9
915 SE MALDEN ST	12/7/1942	265807	Yes	Elizabeth Smither	Residence	1
5510 SE MALL ST	10/5/1942	265017	No	E. D. Ward	Trailer	1
5215 NE MALLORY AVE	8/30/1948	300087	Yes	Ernest E. & Anna Hunt	Residence	1
5723 NE MALLORY AVE	6/29/1948	298691	No	Edna Louise Durward	Garage	0
1513 SE MAPLE AVE	8/24/1942	264083	Yes	D. E. & Marie Brunner	Residence	1
718-720-722-724 SE MA	1/6/1950	310087	Yes	Wesley & Pearl Andres	Residence	5
2707 SE MARKET ST	1/22/1944	272498	Yes	C. W. & Elma M. Ackerman	Residence	1
617 SW MARKET ST	6/28/1948	298680	No	Portland Mortgage & Investm	Commerci	1
1123 SW MARKET ST	12/21/1949	302220	Yes	Jacob & Tillie Nielsen	Residence	2
1336 SW MARKET ST	4/7/1947	290156	Yes	Dela B. Howard	Residence	3
1430 SW MARKET ST	4/28/1949	304594	Yes	Paul E. Groshens	Residence	1
1715 SW MARKET ST	10/29/1942	265387	No	Winifred Rells	Residence	1
1728 SW MARKET ST	5/3/1948	297507	Yes	Charles R. & Edith Schomker F	Residence	2
1814 SW MARKET ST	11/18/1943	271631	Yes	Belle & A. E. Scobey	Residence	6
2800 SW MARQUAM HI	7/8/1943	269610	No	George Gerhardt	Trailer	1
2800 SW MARQUAM HI	7/8/1943	269611	No	George Gerhardt	Trailer	1
2800 SW MARQUAM HI	10/5/1943	271028	No	George Gerhardt	Trailer	1
2808 SW MARQUAM HI	1/7/1948	295130	Yes	John O. & Anna Farthing	Garage	0
1939 NW MARSHALL ST	12/23/1942	266278	No	Peggy Gilmore		0
1939 NW MARSHALL ST	12/23/1942	266279	No	Peggy Gilmore	Trailer	1
1939 NW MARSHALL ST	1/24/1945	276168	No	Peggy Gilmore	Trailer	1
1939 NW MARSHALL ST	1/2/1948	295489	No	Peggy Gilmore		0
1939 NW MARSHALL ST	1/26/1948	295488	No	Peggy Gilmore		0
1939 NW MARSHALL ST	6/9/1949	305540	No	Evan & Eileen White	Trailer	1
1939 NW MARSHALL ST	6/9/1949	305541	No	Evan & Eileen White	Trailer	1
1939 NW MARSHALL ST	7/27/1949	306692	Yes	Evan & Eileen White	Residence	6
2122 NW MARSHALL ST	3/14/1945	276681	Yes	Mrs. Theo P. Robinson	Residence	5
2141 NW MARSHALL ST	12/8/1944	275815	Yes	Edith M. & J. B. Kent	Residence	6
2314 NW MARSHALL ST	2/5/1945	276283	No	Hilda Haugen	Residence	9
2323 NW MARSHALL ST	6/14/1945	277814	No	V. T. Lam & Goldie Chan	Residence	8
2323 NW MARSHALL ST	6/7/1948	298233	No	John E. & Martha J. Holmberg		0
2353 NW MARSHALL ST	4/18/1945	277041	Yes	S. W. & Martha Thompson	Residence	5
2386 NW MARSHALL ST	6/14/1946	284845	No	Theresa Hynes	Residence	9
2554 NW MARSHALL ST	8/10/1943	270058	Yes	W. W. McCutcheon	Residence	9
7503 SE MARTINS ST	11/29/1943	271756	No	Martha Davis	Trailer	1
5834 N MARYLAND AVE	12/28/1943	272198	No	Anna W. Love	Trailer	1
6933 N MARYLAND AVE	8/25/1943	270476	Yes	William M. & Marie O. Lamb	Garage	0
4648 N MASON ST	11/14/1942	265535	Yes	Henry E. & Marjory M. Smith		0
717 NE MASON ST	10/21/1947	293835	Yes	Robert H. & Elene Aldrich	Garage	0
4610 NE MASON ST	12/30/1942	266322	Yes	Odell & Mary J. Sheets	Garage	0
4610 NE MASON ST	4/16/1946	283484	No	George H. & Gertrude L. Miller	Residence	0
7533 NE MASON ST	3/22/1945	276762	No	Kenneth Ireland	Trailer	1

8929 N MCKENNA ST	12/16/1942	266093	No	Fred Wittren	Trailer	1
2830 SE MCLOUGHLIN E	10/30/1945	279817	No	David L. Myers	Trailer	1
3124 SE MCLOUGHLIN E	5/28/1943	269030	No	J. M. Bridges	Trailer	1
4502 SE MCLOUGHLIN E	3/25/1948	296681	No	Harold K. Alcorn	Trailer	1
5104 SE MCLOUGHLIN E	11/7/1942	265468	No	C. W. Stickney (Richfield Oil)	Trailer	1
5104 SE MCLOUGHLIN E	3/1/1943	267628	No	Ann B. Campbell	Trailer	1
5104 SE MCLOUGHLIN E	3/1/1943	267629	No	Ann B. Campbell	Trailer	1
5145 SE MCLOUGHLIN E	11/10/1942	265496	No	Mrs. Leon Fabre	Trailer	1
8105 SE MCLOUGHLIN E	1/15/1945	276097	No	Robert Dowlin	Trailer	1
8110-26 SE MCLOUGHLI	4/7/1943	268107	No	Carl Meyers	Trailer	1
8110-26 SE MCLOUGHLI	4/7/1943	268108	No	Carl Meyers	Trailer	1
8110-26 SE MCLOUGHLI	2/25/1943	267602	No	Carl Meyers	Trailer	1
8315 SE MCLOUGHLIN E	4/13/1944	273400	No	H. L. Davidson	Trailer	1
8315 SE MCLOUGHLIN E	4/13/1944	273401	No	H. L. Davidson	Trailer	1
8317 SE MCLOUGHLIN E	8/15/1944	274801	No	Robert B. Miller	Trailer	1
8415 SE MCLOUGHLIN E	4/14/1943	268229	No	Alice Sielick	Trailer	1
8415 SE MCLOUGHLIN E	10/5/1942	265007	No	Alice Sielick	Trailer	1
8415 SE MCLOUGHLIN E	9/3/1943	270608	No	Alice Sielick	Trailer	1
6255 N MEARS ST	2/27/1945	276528	No	Ralph Freelove	Trailer	1
4228 SE MITCHELL ST	5/5/1949	306059	Yes	Verna A. Brady	Residence	1
3734 N MICHIGAN AVE	10/2/1942	264998	Yes	Floyd F. & Muriel D.Fuller	Residence	1
4050 N MICHIGAN AVE	8/29/1942	264182	No	Cora Garman	Residence	1
4225-27 N MICHIGAN A	9/21/1942	264725	No	Pallie Spees	Residence	8
4536 N MICHIGAN AVE	11/14/1942	265534	No	Mrs. Calvin Fry	Trailer	1
5326 N MICHIGAN AVE	1/7/1943	266372	No	Wilbur Pressnall	Trailer	1
5902 N MICHIGAN AVE	2/13/1943	267477	No	Mrs. M. B. Sanderson	Trailer	1
3734 SE MILL ST	3/29/1943	267947	Yes	Edna M. & Wayne Fuller	Residence	1
030 SW MILL ST	10/30/1942	265398	No	J. S. Bell	Trailer	1
915 SW MILL ST	1/14/1943	266587	Yes	Grace Dempsey		0
1434 SW MILL ST	1/1/1949	302482	No	W. E. Nason	Trailer	1
1434 SW MILL ST	1/1/1949	302483	No	W. E. Nason	Trailer	1
1503 SW MILL ST	9/15/1942	264652	No	Bessie Wardell Corder	Residence	1
1503 SW MILL ST	9/4/1943	270630	No	Edna G. Anderson	Trailer	1
1503 SW MILL ST	10/4/1943	271017	No	Edna G. Anderson	Trailer	1
1503 SW MILL ST	4/18/1944	273443	No	Edna G. Anderson	Trailer	1
1503 SW MILL ST	9/11/1944	275004	No	Edna G. Anderson	Trailer	1
1503 SW MILL ST	9/11/1944	275003	No	Edna G. Anderson	Trailer	1
3390 SE MILWAUKIE AV	8/27/1943	270504	Yes	Ethel & J. Hamilton Beck	Store	0
3619 SE MILWAUKIE AV	10/15/1942	265213	No	Mary Traynor	Store	9
3630-32 SE MILWAUKIE	4/12/1943	268206	Yes	W. R. Powers	Residence	2
3753 SE MILWAUKIE AV	11/4/1942	265443	Yes	O. C. & Clara Stephens	Outbuildi	1
3753 SE MILWAUKIE AV	7/21/1943	269745	Yes	O. C. & Clara Stephens	Outbuildi	0
4100 SE MILWAUKIE AV	3/6/1943	267709	No	Margaret E. Walsh	Store	0
4228-36 SE MILWAUKIE	4/5/1943	268074	Yes	Hester A. Stoltz	Store	1
4244 SE MILWAUKIE AV	10/3/1947	293492	No	O. D. & G. R. Morgan	Residence	1
4315 SE MILWAUKIE AV	9/1/1944	274947	Yes	Margaret Fowler	Residence	4
4318 SE MILWAUKIE AV	8/25/1942	264123	No	John E. & Victorine Kohl	Residence	2

4414-18 SE MILWAUKIE	10/22/1942	265316	No	R. C. Covington	Store	0
4455 SE MILWAUKIE AV	2/19/1943	267530	No	Mrs. George Krieg	Trailer	1
4524 SE MILWAUKIE AV	11/29/1944	275722	No	George J. Scott	Trailer	1
4614 SE MILWAUKIE AV	12/28/1942	266303	No	Earl Z. Mercer	Trailer	1
4614 SE MILWAUKIE AV	10/5/1943	271030	No	Earl Z. Mercer	Trailer	1
4614 SE MILWAUKIE AV	7/7/1944	274344	No	Earl Z. Mercer	Trailer	1
4729 SE MILWAUKIE AV	2/24/1944	272800	No	Elizabeth Ell	Commerci	0
5829 SE MILWAUKIE AV	10/1/1942	264931	No	J. R. Bymhold	Store	0
5846 SE MILWAUKIE AV	10/7/1942	265052	No	Robert & Florence Murphy	Residence	1
6022 SE MILWAUKIE AV	12/1/1942	265728	Yes	Julia & James Cunningham	Store	0
6229-37 SE MILWAUKIE	9/24/1942	264828	No	George & Emili Schoebel	Store	0
6231 SE MILWAUKIE AV	3/20/1943	267860	Yes	George & Emili Schoebel	Store	0
6656 SE MILWAUKIE AV	10/13/1942	265176	No	Jaegar Investment Co.	Store	0
6658 SE MILWAUKIE AV	9/15/1942	264653	No	Jaegar Investment Co.	Store	0
6664 SE MILWAUKIE AV	10/14/1942	265187	No	Jaegar Investment Co.	Store	0
6674 SE MILWAUKIE AV	7/21/1943	269748	Yes	Avalon Theatre Corp	Store	0
6680 SE MILWAUKIE AV	9/9/1942	264577	No	Avalon Theatre Corp	Store	0
7020 SE MILWAUKIE AV	1/12/1944	272414	No	Mrs. A. J. Henneman	Store	0
7106 SE MILWAUKIE AV	1/19/1943	266817	Yes	Mrs. A. W. Diack	Commerci	0
7990 SE MILWAUKIE AV	10/14/1944	275329	No	John W. Meyer	Trailer	1
7990 SE MILWAUKIE AV	11/8/1944	275541	No	John W. Meyer	Trailer	1
4055 N MINNESOTA AV	4/27/1944	273575	No	Mrs. Memphis Field	Trailer	1
4835 N MINNESOTA AV	2/25/1943	267599	Yes	John B. & Mae G. Calmus	Garage	0
5824 N MINNESOTA AV	2/21/1947	289200	No	Matilda Brown	Trailer	1
7676 N MINNESOTA AV	10/21/1942	265284	No	Fred & Beryl Stephens	Residence	1
2428 N MISSISSIPPI AVI	2/26/1943	267605	No	Mrs. J. W. Pullen	Trailer	1
2428 N MISSISSIPPI AVI	2/26/1943	267606	No	Mrs. J. W. Pullen	Trailer	1
2729 N MISSISSIPPI AVI	7/26/1944	274576	Yes	James C. & Margaret Purucker	Outbuildi	0
3606 N MISSISSIPPI AVI	2/3/1949	302794	Yes	C. J. & Verna Ruhlin	Residence	1
3628 N MISSISSIPPI AVI	2/3/1949	302793	No	Vaino & Hilda Martti	Store	2
3642 N MISSISSIPPI AVI	12/31/1942	266339	Yes	Matt & Elizabeth Karvonen	Store	0
3645 N MISSISSIPPI AVI	10/7/1942	265051	No	Matt & Elizabeth Karvonen	Garage	0
3709-13-17 N MISSISSIP	1/7/1943	266368	Yes	Mathilda & Maurice Chistense	Store	0
3727 N MISSISSIPPI AVI	1/11/1943	266395	Yes	Edgar & Blanche Jackson	Store	0
3819 N MISSISSIPPI AVI	5/25/1944	273890	Yes	Julia & H. J. DeFontaine	Store	0
3971 N MISSISSIPPI AVI	11/16/1942	265543	Yes	J. V. Tammisie	Commerci	1
4211 N MISSISSIPPI AVI	10/7/1943	271057	No	Leland Harden	Trailer	1
4421 N MISSISSIPPI AVI	3/22/1943	267862	Yes	D. D. & Lillian Shirk	Store	3
6926 N MISSISSIPPI AVI	10/19/1942	265259	No	John P. & Hattie L. Schuler	Residence	1
7614 N MISSISSIPPI AVI	9/24/1942	264836	No	Howard Helm	Trailer	1
4034 N MISSOURI AVE	4/6/1948	296902	Yes	Andrew & Anna Kuust	Residence	1
5415 N MISSOURI AVE	9/17/1943	270778	Yes	James & Thelma Robinson	Store	0
5420 N MISSOURI AVE	1/26/1946	281308	No	Clevia E. Stuart	Trailer	1
5510 SE MITCHELL ST	12/11/1944	275829	Yes	Herman A. & Joan C. Rigutto	Garage	0
6912 SE MITCHELL ST	10/18/1943	271170	Yes	Fred J. & Lillian E. Toelle		0
7117 N MOBILE AVE	11/20/1943	271657	No	Anna M. Davis	Trailer	1
6726 N MOHAWK AVE	10/18/1944	275371	No	Ella L. Harris	Trailer	1

9130 N MOHAWK AVE	9/22/1948	300627	No	George Folkerts	Trailer	1
3750 N MONTANA AVE	4/19/1948	297211	Yes	Jacob Jacobson	Commercial	1
4016 N MONTANA AVE	5/5/1943	268692	Yes	Julia Wilhelm	Residence	1
4101 N MONTANA AVE	5/18/1943	268873	Yes	Minnie Rademacher	Store	1
6344 N MONTANA AVE	10/5/1942	265023	No	Irene Scott	Garage	0
6969 N MONTANA AVE	5/18/1946	284311	Yes	Arthur J. & Lillian Brown	Garage	0
7034 N MONTANA AVE	6/6/1944	274017	No	Earl B. Wells	Trailer	1
26 SW MONTGOMERY ST	10/20/1942	265280	Yes	Charles & Stephen Rutto	Outbuilding	1
26 SW MONTGOMERY ST	4/9/1943	268189	Yes	Charles & Stephen Rutto	Outbuilding	1
26 SW MONTGOMERY ST	7/13/1949	306343	Yes	Charles & Stephen Rutto	Residence	1
1311 SW MONTGOMERY ST	8/9/1948	299625	No	E. LeVon Dahl	Trailer	1
1321 SW MONTGOMERY ST	1/28/1948	295526	Yes	Perpetua Smith & H. W. Meiner	Residence	3
1504 SW MONTGOMERY ST	4/6/1949	303994	No	Paul W. Lavender	Trailer	1
1627-29 SW MONTGOMERY ST	12/5/1949	309574	Yes	Agnes L. Thomas	Residence	1
206-8 SW MONTGOMERY ST	3/16/1949	303483	Yes	Multnomah County Land Agency	Residence	3
605 N MORRIS ST	12/9/1949	309677	Yes	Louis C. & Julia Boeck	Residence	2
648 N MORRIS ST	8/1/1942	263463	Yes	N. J. & Isabel Zelavic	Residence	1
221 NE MORRIS ST	9/16/1949	307879	Yes	William J. Lundy	Residence	1
312 NE MORRIS ST	10/30/1942	265390	Yes	V. & Ann Lind	Residence	1
629 SE MORRISON ST	9/24/1942	264833	?	Hobart M. & Iva A. Mitchell	Store	0
633 SE MORRISON ST	9/14/1942	264645	No	Hobart M. & Iva A. Mitchell	Store	11
633 SE MORRISON ST	9/24/1942	265832	No	Hobart M. & Iva A. Mitchell	Store	11
727 SE MORRISON ST	8/10/1942	263687	No	A. C. Kirtsis	Store	0
729 SE MORRISON ST	5/10/1943	268755	Yes	A. C. Kirtsis	Store	0
807 SE MORRISON ST	11/9/1942	265471	No	Pete & Viola Caruso		0
1308 SE MORRISON ST	9/5/1942	264527	No	Louis & Hattie Bittman	Store	1
1511-13-17-19 SE MORRISON ST	7/13/1943	269662	Yes	W. C. & Laura M. Reinke	Residence	8
1537 SE MORRISON ST	1/15/1943	266706	Yes	Jessie G. Burgard & Gordon Phelan	Store	0
1705 SE MORRISON ST	2/7/1949	302841	Yes	Martha O. & Joseph Balogh	Residence	2
1836 SE MORRISON ST	5/3/1943	268657	No	Ida M. Shackelford	Trailer	1
2052 SE MORRISON ST	8/28/1944	274913	Yes	C. C. & Ella M. Helfrich	Residence	3
2104 SE MORRISON ST	8/28/1944	274914	Yes	C. C. & Ella M. Helfrich	Residence	3
3118 SE MORRISON ST	10/15/1942	265211	No	E. S. Hollinshead	Garage	0
3735 SE MORRISON ST	7/7/1948	298852	Yes	Charles & Mildred Gauthier	Residence	2
3834 SE MORRISON ST	3/4/1943	267659	Yes	L. C. Carlton	Store	0
168 SW MORRISON ST	10/29/1943	271414	Yes	N. J. Goldstein	Store	1
1410 SW MORRISON ST	1/12/1943	266412	Yes	Neighbors of Woodcraft		0
221 NE MULTNOMAH ST	2/15/1949	302938	Yes	Roy & Blanche Langford	Residence	1
2155 NE MULTNOMAH ST	3/14/1949	303433	Yes	G. D. Brunright	Residence	3
2410 NE MULTNOMAH ST	8/16/1948	299771	Yes	John Martin & Ferris Jane Welch	Residence	1
6826 N NASHTON ST	5/21/1943	268932	Yes	Carl O. & Jessie M. Krebs	Garage	0
6951 N NASHTON ST	9/27/1943	270916	Yes	L. L. & Clarice E. Bartlett	Store	0
0205 SW NEBRASKA ST	1/8/1943	266381	No	Arthur & Hulda E. Maunu	Trailer	1
508 SE NEHALEM ST	9/23/1942	264807	No	E. B. Wood	Garage	0
508 SE NEHALEM ST	9/23/1942	264808	No	E. B. Wood	Trailer	1
1207 SE NEHALEM ST	11/12/1943	271567	Yes	Mary A. Gaffney & Anna Morgan	Store	0
6905 N NEWCASTLE AV	7/8/1948	298881	Yes	Chris & Gerturde Meyer	Outbuilding	1

2458 NW NICOLAI ST	5/6/1943	268722	No	Della Deuel	Trailer	1
2458 NW NICOLAI ST	6/16/1943	269221	No	Della Deuel	Trailer	1
3030 NW NICOLAI ST	2/4/1943	267284	No	Joe Pearson	Trailer	1
3030 NW NICOLAI ST	2/4/1943	267284	No	Joe Pearson	Trailer	1
3030 NW NICOLAI ST	9/29/1943	270952	No	Joe Pearson	Trailer	1
3030 NW NICOLAI ST	9/29/1943	270953	?	Joe Pearson	Trailer	1
3030 NW NICOLAI ST	10/27/1943	271390	No	Joe Pearson	Trailer	1
3030 NW NICOLAI ST	10/27/1943	271391	No	Joe Pearson	Trailer	1
3030 NW NICOLAI ST	4/9/1945	276955	No	Joe Pearson	Trailer	1
3030-40 NW NICOLAI ST	12/18/1942	266165	No	Joe Pearson	Trailer	1
3030-40 NW NICOLAI ST	12/18/1942	266166	No	Joe Pearson	Trailer	1
3030-40 NW NICOLAI ST	12/18/1942	266167	No	Joe Pearson	Trailer	1
3030-40 NW NICOLAI ST	12/18/1942	266168	No	Joe Pearson	Trailer	1
2325 NW NORTHRUP ST	6/2/1948	298169	Yes	Walter H. & Violet J. McCartne	Residence	1
2334 NW NORTHRUP ST	1/16/1948	295272	Yes	Minnie H. Sharon	Apartment	0
1034 SE OAK ST	7/5/1949	306101	Yes	Walter & Leola Suhr	Residence	2
1229-35 SE OAK ST	4/30/1948	297496	Yes	Harry C. & Ethel C. Moore	Residence	2
1835 SE OAK ST	9/17/1946	286852	Yes	C. S. Dryer	Residence	2
7038 N OATMAN AVE	4/13/1943	268217	Yes	J. S. McKinney	Residence	2
7139 N OATMAN AVE	11/9/1948	301541	No	Ruth Grant	Trailer	1
4708 N OBERLIN ST	5/10/1943	268753	No	Ernest Lilja	Trailer	1
5269 N OBERLIN ST	2/6/1947	289002	Yes	J. A. & Rheta E. Meliza	Residence	1
3662 SE OGDEN ST	11/1/1943	271434	Yes	Roy & Clara E. Runyan	Garage	0
6225 N OLYMPIA ST	4/8/1943	268181	No	Mrs. George Minor	Trailer	1
6225 N OLYMPIA ST	4/8/1943	268182	No	Mrs. George Minor	Trailer	1
6657 N OLYMPIA ST	1/26/1944	272548	No	Harvey L. & Bessie M. Gathright	Outbuilding	0
6811 N OLYMPIA ST	11/4/1942	265436	No	J. H. Birdsell	Trailer	1
5735 N OMAHA AVE	9/11/1943	270709	No	Wanda May & Harry H. Harm	Garage	0
5735 N OMAHA AVE	10/15/1943	271147	No	Wanda May & Harry H. Harm	Residence	1
6310 N OMAHA AVE	6/11/1943	269161	No	Annie Collins	Residence	9
6310 N OMAHA AVE	11/1/1943	271433	Yes	L. V. & Jennie Wheeler	Residence	1
6404 N OMAHA AVE	6/17/1943	269231	No	Walter Hohman	Trailer	1
7144 N OMAHA AVE	9/3/1943	270621	No	Okey Hamrick	Trailer	1
1935 NE OREGON ST	9/1/1948	300154	Yes	George & Pauline Schreiber	Residence	1
9805 N OREGONIAN AV	10/6/1942	265030	No	Lawrence & Elizabeth Parker	Garage	0
9805 N OREGONIAN AV	10/6/1942	265031	No	C. D. Grout	Trailer	1
9805 N OREGONIAN AV	10/6/1942	265032	No			0
9315 N OSWEGO AVE	10/14/1944	275331	?	Fred Pachkofsky	Trailer	1
9315 N OSWEGO AVE	10/14/1944	275330	No	Fred Pachkofsky	Trailer	1
9405 N OSWEGO AVE	12/20/1944	275916	No	Mrs. Erne Combs	Trailer	1
3917 N OVERLOOK BLV	9/18/1942	264688	Yes	Andrew & Jennie Hanson	Garage	0
1705 NW OVERTON ST	1/12/1948	295188	No	Florence M. Root	Residence	1
2049 NW OVERTON ST	8/3/1944	274680	Yes	Amy H. Eastman	Residence	2
2368 NW OVERTON ST	6/2/1949	305376	Yes	Kathryn Reynolds	Residence	1
2455 NW OVERTON ST	12/15/1942	266048	No	Lillian M. Johnston	Trailer	1
2455 NW OVERTON ST	12/15/1942	266049	No	Lillian M. Johnston	Trailer	1
2455 NW OVERTON ST	12/15/1942	270074	No	Lillian M. Johnston	Trailer	1

2455 NW OVERTON ST	4/24/1944	273528	No	Lillian M. Johnston	Trailer	1
6202 NE PACIFIC ST	6/8/1944	274041	No	D. H. Grove	Trailer	1
6202 NE PACIFIC ST	6/21/1944	274173	Yes	D. H. & Mary E. Grove	Residence	1
7312 NE PACIFIC ST	11/24/1942	265659	No	George M. & Maggie Applema	Outbuildi	0
6830 SE PARDEE ST	8/17/1942	263923	Yes	James D. & Wilhelmina Carlto	Residence	1
9328 SE PARDEE ST	5/14/1943	268822	Yes	David H. & Hazel Stewart	Shack	0
1533 SW PARK AVE	5/15/1944	273770	Yes	Neil Malarkey	Residence	9
7683 N PENINSULAR AV	10/26/1942	265351	No	Cora Woods	Residence	6
7683 N PENINSULAR AV	5/27/1946	284498	Yes	Claudie McLain	Residence	0
7700 N PENINSULAR AV	3/26/1943	267909	Yes	A. W. & Rose Porath	Store	0
8538 N PENINSULAR AV	10/13/1943	271113	Yes	C. F. & Opal Stuck	Store	0
8768 N PENINSULAR AV	7/11/1944	274393	No	R. E. Mitchell	Trailer	1
19 SW PENNOYER ST	8/13/1943	270098	Yes	B. M. & Florence Whiteley	Residence	4
1145 SE PERSHING ST	7/25/1944	274569	No	John C. Benson	Trailer	1
1145 SE PERSHING ST	8/19/1944	274846	No	John C. Benson	Trailer	1
1145 SE PERSHING ST	11/8/1949	309080	No	John C. Benson	Trailer	1
2364 NW PETTYGROVE	12/15/1942	266046	Yes	Gordon Louis & Alys Odell Tho	Residence	1
619 SE PINE ST	1/11/1944	272394	No	Margaret E. Nelson	Trailer	1
619 SE PINE ST	1/11/1944	272395	?	Margaret E. Nelson	Trailer	1
619 SE PINE ST	11/21/1944	275662	No	Herbert Wecaster	Trailer	1
619 SE PINE ST	2/9/1945	276343	No	Laurel I. Jensen	Trailer	1
619 SE PINE ST	2/10/1945	276344	No	Laurel I. Jensen	Trailer	1
939 SE PINE ST	7/26/1944	274583	Yes	Byron R. & Carmen M. Ross	Residence	1
1137 SE PINE ST	11/16/1943	271602	No	Maude Lex	Trailer	1
2314 SE PINE ST	6/7/1949	305469	Yes	Walter W. & Nedean Howe	Residence	1
9017 SE PINE ST	2/18/1949	303011	No	Louise Bainbridge	Trailer	1
7017 N PITTSBURG ST	10/13/1949	308505	No	Ord K. & Bonnie B. Mitchell	Hotel	2
7531 N POLK AVE	3/26/1943	267906	No	Church of the Nazarene	Trailer	1
9339 N POLK AVE	5/24/1949	305170	Yes	J. Hackenberg	Outbuildi	0
10285 N POLK AVE	9/29/1942	264887	Yes	Arthur & Esther Erickson	Outbuildi	1
817 N PORTLAND BLVD	3/11/1943	270887	Yes	Tressa L. Swanson & C. Ray Ole	Store	0
1929 N PORTLAND BLVI	3/20/1943	267857	Yes	E. L. Wells	Store	0
2003 N PORTLAND BLVI	5/11/1943	268763	No	L. M. Severson	Trailer	1
2003 N PORTLAND BLVI	1/7/1944	272368	No	F. D. Adams	Trailer	1
305-337 N PORTLAND B	5/3/1943	268666	Yes	Andrew C. Miller	Residence	3
918 NE PORTLAND BLVI	1/10/1944	272384	No	O. D. Tenold	Trailer	1
3745 NE PORTLAND BLV	2/29/1944	272869	Yes	Adam Bihn	Outbuildi	0
7451 N PORTSMOUTH A	9/17/1942	264674	No	Fred & Mary Worden	Residence	0
7451 N PORTSMOUTH A	8/6/1947	292290	No	Madge Hall	Trailer	1
7608 N PORTSMOUTH A	2/25/1944	272821	Yes	Realty Finance Co. Inc.	Residence	4
8404 N PORTSMOUTH A	6/28/1948	298690	No	Earl F. & Rose M. O'Connor	Outbuildi	1
8806 N PORTSMOUTH A	4/14/1943	268230	No	Verna Peterson	Trailer	1
1183 SE POWELL BLVD	2/9/1943	267441	Yes	S. E. & Lonie Dumont	Residence	1
1223 SE POWELL BLVD	12/5/1942	265795	Yes	A. J. Krider	Store	0
1233 SE POWELL BLVD	3/30/1943	267987	Yes	A. J. Krider	Store	0
1600 SE POWELL BLVD	7/11/1945	278153	No	G. E. Downs	Trailer	1
1705 SE POWELL BLVD	1/23/1945	276159	No	Thelma Wilson	Trailer	1

1942 SE POWELL BLVD	7/12/1944	274398	Yes	Ignazio Piazza	Store	0
2117 SE POWELL BLVD	6/22/1944	274199	Yes	Arthur W. & Myrtle L. Porter	Store	0
2129 SE POWELL BLVD	6/26/1944	274235	No	Louise & Ingo Thompson	Store	0
2441 SE POWELL BLVD	10/13/1942	265136	No	D. F. & Pauline E. Slack	Garage	0
2525 SE POWELL BLVD	7/10/1944	274373	No	Joe O. Mayfield	Trailer	1
2535 SE POWELL BLVD	12/2/1946	288082	No	Dennis E. Irish	Trailer	1
2620 SE POWELL BLVD	5/27/1943	271045	Yes	Cora V. Faust	Store	2
2644 SE POWELL BLVD	5/27/1943	270349	Yes	Cora V. Faust	Residence	7
2875 SE POWELL BLVD	3/16/1943	267819	Yes	Thiriser Kollross	Garage	0
3032 SE POWELL BLVD	3/15/1943	267808	Yes	H. G. & Frances K. Robben	Residence	2
3615 SE POWELL BLVD	3/9/1943	267731	No	Lawrence Fugere	Trailer	1
3615 SE POWELL BLVD	11/30/1943	271784	No	Lawrence Fugere	Trailer	1
3615 SE POWELL BLVD	11/30/1943	271785	No	Lawrence Fugere	Trailer	1
3615 SE POWELL BLVD	4/14/1944	273404	No	Lawrence Fugere	Trailer	1
3615 SE POWELL BLVD	4/14/1944	273405	No	Lawrence Fugere	Trailer	1
3615 SE POWELL BLVD	5/29/1944	273927	No	Lawrence Fugere	Trailer	1
3911 SE POWELL BLVD	11/24/1942	265660	No	Fred Lettau	Trailer	1
4904 SE POWELL BLVD	3/6/1944	272914	Yes	United States National Bank o	Store	0
4922 SE POWELL BLVD	6/24/1943	269321	No	Frank Incentro	Trailer	1
5015-15B SE POWELL BL	11/2/1942	265407	Yes	A. W. Bryant	Store	6
5015B SE POWELL BLVD	11/2/1942	265408	No	A. W. Bryant	Store	6
5120 SE POWELL BLVD	8/30/1943	270548	No	D. D. Burns	Trailer	1
5120 SE POWELL BLVD	8/30/1943	270549	No	D. D. Burns	Trailer	1
5120 SE POWELL BLVD	4/18/1944	273453	No	Lawrence Hensley	Trailer	1
5120 SE POWELL BLVD	4/18/1944	273454	No	Lawrence Hensley	Trailer	1
5120 SE POWELL BLVD	6/5/1944	274001	Yes	Goldie M. & O. Laurgaard	Store	0
5231 SE POWELL BLVD	12/16/1942	266096	No	Earl H. Miller	Trailer	1
5231 SE POWELL BLVD	12/16/1942	266097	No	Earl H. Miller	Trailer	1
5231 SE POWELL BLVD	5/19/1943	268880	No	Earl H. Miller	Trailer	1
5829 SE POWELL BLVD	5/16/1944	273784	Yes	Pac. Abstract Co.	Store	0
6032 SE POWELL BLVD	11/8/1949	308991	No	Mary Watkinds	Trailer	1
6136 SE POWELL BLVD	10/25/1943	271242	No	George F. Spencer	Trailer	1
6136 SE POWELL BLVD	12/28/1944	275964	No	George F. Spencer	Trailer	1
6136 SE POWELL BLVD	1/25/1945	276179	No	George F. Spencer	Trailer	1
6136 SE POWELL BLVD	1/25/1945	276180	No	George F. Spencer	Trailer	1
6220 SE POWELL BLVD	9/24/1943	270888	No	Charles Isaacs	Trailer	1
6938 SE POWELL BLVD	2/16/1945	276393	No	J. B. & Rose Lilly	Store	0
7036 SE POWELL BLVD	4/13/1948	297067	No	Thorual Christensen	Trailer	1
7530 SE POWELL BLVD	3/7/1944	272920	No	Gust Carlson	Trailer	1
7530 SE POWELL BLVD	11/1/1944	275491	No	Gust Carlson	Trailer	1
7530 SE POWELL BLVD	11/8/1946	287782	No	Gus Carlson	Trailer	1
7530 SE POWELL BLVD	9/9/1948	300311	No	Herbert L. Bell	Trailer	1
1551 N PRESCOTT ST	9/6/1945	278897	No	Mabel Olson	Trailer	1
1559 N PRESCOTT ST	3/27/1944	273159	Yes	Edward J. & Emma M. Stonekir	Residence	1
1936 N PRESCOTT ST	7/22/1943	269773	Yes	W. D. & Beulah Silvy	Outbuildi	0
1936 N PRESCOTT ST	10/7/1943	271063	No	W. D. & Beulah Silvy	Trailer	1
853 NE PRESCOTT ST	12/5/1942	265796	Yes	H. J. & Edna B. Weigel	Store	0

1463 NE PRESCOTT ST	2/19/1943	267524	Yes	Laurence G. & Etta Munro Mag	Residence	5
5100 NE PRESCOTT ST	4/6/1949	303989	Yes	C. R. & Josie E. Lewis	Outbuildi	0
6618 NE PRESCOTT ST	9/23/1942	264817	No	Nora Parkin	Garage	0
5815 N PRINCETON ST	11/18/1943	271635	No	A. E. White	Trailer	1
6426 N PRINCETON ST	11/20/1942	265619	Yes	F. E. & Lillian Barker	Residence	1
1325 NW RALEIGH ST	8/8/1945	278520	Yes	Spokane, Portland, and Seattle Railway		0
1325 NW RALEIGH ST	8/8/1945	278521	Yes	Spokane, Portland, and Seattle Railway		0
1325 NW RALEIGH ST	8/8/1945	278522	Yes	Spokane, Portland, and Seattle Railway		0
1325 NW RALEIGH ST	8/8/1945	278523	Yes	Spokane, Portland, and Seattle Railway		0
1325 NW RALEIGH ST	8/8/1945	278524	Yes	Spokane, Portland, and Seattle Railway		0
1325 NW RALEIGH ST	8/8/1945	278525	Yes	Spokane, Portland, and Seattle Railway		0
2342 NW RALEIGH ST	11/26/1947	294503	Yes	Joseph J. & Marjarie J. Sharp	Outbuildi	0
5522 SE RAMONA ST	5/7/1948	297639	Yes	Francis E. & Mae C. Shaffer	Residence	1
6210 SE RAMONA ST	2/1/1944	272602	No	W. Cochell	Trailer	1
6525 SE RAMONA ST	7/28/1943	269841	No	Mrs. George Franklin	Trailer	1
6842 SE RAMONA ST	1/3/1944	272308	Yes	Richard E. & Catherine M. Hen	Outbuildi	0
8037 SE RAMONA ST	5/15/1943	268829	Yes	John K. & Esther J. Schiffler	Garage	0
9522 SE RAMONA ST	6/20/1949	305770	No	Anna Sinfield	Trailer	1
5301 SE RAYMOND ST	1/13/1944	272421	Yes	James P. & Opal Keeney	Outbuildi	1
5605 SE RAYMOND ST	12/18/1942	266171	No	Robert C. & Esther Hiller	Outbuildi	0
6910 SE RAYMOND ST	7/22/1948	299242	Yes	William Frederick & Guie C. Co	Residence	1
7201 SE RAYMOND ST	7/31/1942	263455	No	Irving J. & Gerturde C. Bachman		0
4127 SE REEDWAY ST	9/19/1944	275080	No	Mel H. Kenealy	Trailer	1
5029 SE REEDWAY ST	1/4/1949	302431	Yes	John W. & Lillian E. Schmidt	Garage	0
5417 SE REEDWAY ST	12/15/1949	309774	Yes	Doucette	Garage	0
6136 SE REEDWAY ST	2/6/1945	276307	No	W. S. Gilmore	Trailer	1
6742 SE REEDWAY ST	7/29/1948	299412	Yes	Theodore R. & Florence E. Huf	Garage	0
7812 SE REEDWAY ST	5/6/1943	268712	No	Mrs. F. Pender	Trailer	1
8055 SE REEDWAY ST	12/21/1942	266205	No	M. H. Huxley	Trailer	1
9409 SE REEDWAY ST	1/5/1943	266353	No	J. P. Darcy	Trailer	1
2924 NE REGENTS DR	11/30/1942	265725	No	S. K. Gabriel	Residence	1
1414 N REVERE ST	9/14/1942	264638	No	Grant E. & Mildred Green	Trailer	1
7927 SE RHINE ST	12/30/1944	275983	Yes	J. J. & Katherine Kohn	Outbuildi	1
1121-23 SE RHONE ST	9/13/1943	270713	No	Alvin & Helen Ayers	Residence	2
1501 SE RHONE ST	8/7/1942	263593	Yes	Pauline F. & Henry A. Donkers	Store	0
6135 SE RHONE ST	11/20/1946	287957	No	Lillian Allnut	Trailer	1
8027 SE RHONE ST	6/17/1943	269240	Yes	Burton G. & Della Mae Moore	Garage	0
6935 N RICHMOND AVE	6/9/1944	274053	No	George McKeig	Trailer	1
7222 N RICHMOND AVE	7/18/1949	306439	No	Lillian Willard	Trailer	1
7230 N RICHMOND AVE	7/18/1949	306438	No	Lillian Willard	Trailer	1
7230 N RICHMOND AVE	7/18/1949	306440	No	Lillian Willard	Trailer	1
8005 N RICHMOND AVE	10/11/1943	271092	No	Ben R. Butt	Trailer	1
8005 N RICHMOND AVE	10/11/1943	271093	No	Ben R. Butt	Trailer	1
2023 NE RODNEY AVE	8/3/1943	269982	Yes	Morgan & Louis Jones	Residence	1
2109 N RODNEY AVE	6/17/1943	269241	Yes	A. G. & Dorothy Garrett	Residence	1
2736 N RODNEY AVE	2/27/1945	276518	No	Arthur A. Cox	Trailer	1
3127 N RODNEY AVE	11/24/1942	265650	No	A. B. & Mary E. Snider	Residence	2

3936 N RODNEY AVE	6/29/1943	269471	No	Alfred Grant	Trailer	1
4044 N RODNEY AVE	4/20/1943	268333	No	Mrs. N. P. Hunter	Trailer	1
2327 NW ROOSEVELT S	5/13/1943	268780	Yes	Lloyd F. & Elva C. Spikes	Residence	1
1237 NE ROSELAWN ST	1/11/1950	310142	No	Emma White	Residence	2
2793 SW ROSWELL ST	11/13/1942	265521	Yes	B. C. & Bess P. Taylor	Residence	1
1521 N ROSS AVE	4/8/1943	268174	No	William Ireland	Trailer	1
1521 N ROSS AVE	4/8/1943	268175	No	William Ireland	Trailer	1
1521 N ROSS AVE	3/9/1945	276630	No	C. C. Graven	Trailer	1
1521 N ROSS AVE	3/9/1945	276631	No	C. C. Graven	Trailer	1
530 NE ROYAL CT	2/19/1943	267526	Yes	Charles B. & Dainey V. Shropst	Residence	0
3908 SE RURAL ST	12/11/1942	265931	No	Elsie Stark	Trailer	1
4214 SE RURAL ST	1/16/1948	295277	No	Ralph R. Wright	Trailer	1
736 N RUSSELL ST	11/19/1948	301731	No	Hattie L. Britten	Trailer	1
10-14-16 N RUSSELL ST	8/3/1942	263498	Yes	C. H. Lewis and Portland Trust and Saving		0
609 NE RUSSELL ST	1/19/1943	266816	No	R. C. Oeder	Trailer	1
201-7 NE RUSSELL ST	6/12/1945	277764	Yes	Theodore T. & Anna M. Mentz	Store	1
321-27 NE RUSSELL ST	1/28/1943	267036	Yes	J. S. Birrell & Mary C. Wilson	Store	0
2416 N RUSSET ST	8/17/1942	263927	No	Charles & Margerie Woods	Outbuildi	0
2903 N RUSSET ST	10/9/1942	265117	No	Dennis P. & Nellie C. Jones	Trailer	1
3271 N RUSSET ST	9/28/1942	264874	Yes	George J. Hufford	Trailer	1
2889 SW RUTLAND TER	10/6/1942	265025	No	Albert & Helen Schneider	Residence	1
615 NE SACRAMENTO S	12/22/1948	302247	No	Lillie Mae Banks	Trailer	1
2007 SE SALMON ST	1/14/1948	295239	Yes	Charles & Lefa Iverson	Residence	2
2021 SE SALMON ST	4/15/1948	297137	Yes	Harry B. & Blanche Gill	Residence	2
2236 SE SALMON ST	12/29/1942	266312	No	Edna Dickinson	Residence	1
3014 SE SALMON ST	7/11/1947	291816	Yes	Amos O. & Gladys D. Weeks	Residence	3
3753 SE SALMON ST	3/8/1944	272941	Yes	Dorothy Jacobs	Residence	3
3905 SE SALMON ST	7/9/1948	298917	Yes	Garfield & Bernice Erickson	Residence	1
4100 SE SALMON ST	10/10/1949	308446	Yes	Betty Adams	Garage	0
120 SW SALMON ST	12/22/1943	272151	No	Gilbert Brothers, Inc.	Commerci	0
1904 SW SALMON ST	4/5/1949	303941	No	Dora Holt Brown	Residence	1
2130 NE SANDY BLVD	8/11/1942	263706	No	Herman & Else Loewenberg	Store	0
2132-34 NE SANDY BLV	9/25/1942	264846	Yes	Herman & Else Loewenberg	Store	0
2250 NE SANDY BLVD	2/8/1943	267431	Yes	John & Bertha C. Buxman	Store	0
2258 NE SANDY BLVD	12/5/1942	265791	Yes	John & Bertha C. Buxman	Store	0
2823 NE SANDY BLVD	2/9/1943	267438	Yes	A. K. & Anna K. Nelson	Store	0
2845 NE SANDY BLVD	1/11/1943	266394	Yes	William J. & Ann J. Haire	Store	0
2849 NE SANDY BLVD	1/11/1943	266393	Yes	William J. & Ann J. Haire	Store	0
3826 NE SANDY BLVD	8/9/1943	270035	Yes	C. C. & Lily M. Howard	Store	0
5011 NE SANDY BLVD	1/20/1944	272478	Yes	Dean Vincent, Jr.	Store	1
5011-15 NE SANDY BLV	11/23/1942	265638	No	Dean Vincent, Jr.	Store	2
5023 NE SANDY BLVD	10/13/1942	265177	No	Lena O'Deall	Store	0
5107 NE SANDY BLVD	7/6/1943	269547	Yes	Charles M. & Lillian M. Bartlett	Store	0
5115 NE SANDY BLVD	7/6/1943	269548	No	Charles M. & Lillian M. Bartlett	Store	0
5149 NE SANDY BLVD	1/21/1943	266910	Yes	Virgil Crum	Store	1
5215 NE SANDY BLVD	1/21/1943	266911	Yes	Virgil Crum	Store	1
5216 NE SANDY BLVD	11/4/1942	265429	Yes	Medofsky & Meadows	Store	0

5222 NE SANDY BLVD	10/19/1942	265240	No	Medofsky & Meadows	Store	0
5224 NE SANDY BLVD	10/1/1942	264928	No	Medofsky & Meadows	Store	0
5802 NE SANDY BLVD	12/7/1942	265804	Yes	J. R. Haight	Store	0
6045 NE SANDY BLVD	6/18/1943	269253	Yes	W. E. & Gladys M. Melior	Residence	4
6263 NE SANDY BLVD	10/17/1942	265238	No	L. H. Peterson	Trailer	1
6317 NE SANDY BLVD	9/9/1942	264576	Yes	Dave & Hulda Steinfeld	Store	0
6707 NE SANDY BLVD	11/2/1942	265413	Yes	L. K. Schwartz	Store	0
6707 NE SANDY BLVD	11/23/1942	265635	No	L. K. Schwartz		0
6735 NE SANDY BLVD	12/20/1943	272135	Yes	Mary A. Powell	Commercial	0
6735 NE SANDY BLVD	4/5/1944	273311	Yes	Mary A. Powell	Outbuilding	0
6935A NE SANDY BLVD	11/21/1942	265622	Yes	L. K. Schwartz	Store	0
7251 NE SANDY BLVD	9/15/1948	300448	No	Harley Lane	Trailer	1
7325 NE SANDY BLVD	11/24/1942	265649	No	Ward C. & Ruth Carter Smith	Residence	0
7325 NE SANDY BLVD	1/2/1943	266346	Yes	Ward C. & Ruth Carter Smith	Store	1
7644 1/2 NE SANDY BLVD	8/27/1942	264146	No	Trinity Realty Co.	Garage	0
8147-51 NE SANDY BLVD	2/18/1943	267518	Yes	Graham & Jacqueline Killam	Store	1
608 NE SAN RAFAEL ST	9/16/1948	300490	Yes	Myrtle A. Wood	Garage	0
2724 NE SARATOGA ST	4/9/1943	268183	Yes	Fred & Margaret Mattox	Outbuilding	0
1734 NW SAVIER ST	12/23/1942	266266	No	Michael Wright	Trailer	1
1734 NW SAVIER ST	12/23/1942	266267	No	Michael Wright	Trailer	1
1839 NW SAVIER ST	6/5/1943	269087	No	Harold Taylor	Trailer	1
2201 NW SAVIER ST	1/14/1944	272438	No	Ida May McKinney	Trailer	1
2624 NW SAVIER ST	4/15/1944	273422	No	C. L. Calhoon	Trailer	1
2624 NW SAVIER ST	5/25/1946	284460	Yes	Paul D. & Ethel Weigand	Residence	5
1830 SE SCHILLER ST	3/29/1944	273192	Yes	Southern Pacific Company, a Kentucky Co		0
1832 SE SCHILLER ST	3/29/1944	273201	Yes	Southern Pacific Company, a K	Dorm	0
1834 SE SCHILLER ST	3/29/1944	273203	Yes	Southern Pacific Company, a K	Dorm	0
1836 SE SCHILLER ST	3/29/1944	273202	Yes	Southern Pacific Company, a K	Dorm	0
1838 SE SCHILLER ST	3/29/1944	273200	Yes	Southern Pacific Company, a K	Dorm	0
1840 SE SCHILLER ST	3/29/1944	273199	Yes	Southern Pacific Company, a K	Dorm	0
1842 SE SCHILLER ST	3/29/1944	273198	Yes	Southern Pacific Company, a K	Dorm	0
1844 SE SCHILLER ST	3/29/1944	273197	Yes	Southern Pacific Company, a K	Dorm	0
1846 SE SCHILLER ST	3/29/1944	273196	Yes	Southern Pacific Company, a K	Dorm	0
1848 SE SCHILLER ST	3/29/1944	273195	Yes	Southern Pacific Company, a K	Dorm	0
1850 SE SCHILLER ST	3/29/1944	273194	Yes	Southern Pacific Company, a K	Dorm	0
1852 SE SCHILLER ST	3/29/1944	273193	Yes	Southern Pacific Company, a K	Dorm	0
1854 SE SCHILLER ST	3/29/1944	273191	Yes	Southern Pacific Company, a Kentucky Co		0
8405 SE SCHILLER ST	7/11/1945	278150	No	Roy & Elvie Batsch	Trailer	1
2438 N SCHOFIELD ST	4/29/1943	268620	No	Mrs. George W. Baker	Trailer	1
622 NE SCHUYLER ST	8/30/1943	270544	No	Thelma Gean Hampton	Trailer	1
702 NE SCHUYLER ST	4/6/1945	276917	No	C. W. Christiansen		0
1503 NE SCHUYLER ST	6/11/1943	269157	Yes	E. E. & Bertha McMurry	Residence	12
1503 NE SCHUYLER ST	6/28/1943	269371	No	E. E. & Bertha McMurry	Residence	1
1926 NE SCHUYLER ST	11/17/1942	265562	Yes	R. B. & Margaret Wanless	Residence	2
2151 NE SCHUYLER ST	10/4/1948	300864	Yes	Claude F. & Edith Deck	Residence	4
2170 NE SCHUYLER ST	9/20/1943	270820	No	Mrs. J. G. Brock	Trailer	1
2170 NE SCHUYLER ST	9/20/1943	270821	No	Mrs. J. G. Brock	Trailer	1

2333 NE SCHUYLER ST	6/24/1943	269322	Yes	Edith & Edward T. Halton	Residence	1
2333 NE SCHUYLER ST	4/14/1949	304167	Yes	Gibson & Carolyn F. Bowles	Residence	0
6205 SE SCOTT DR	10/26/1942	265330	No	Gertrude Frances & N. V. Stern	Residence	0
1126 SE SELLWOOD BLV	10/30/1942	265396	Yes	William J. & Agnes Cooper	Residence	1
7416 N SENECA ST	1/8/1945	276031	No	A. N. Veatch	Trailer	1
9514 N SENECA ST	8/13/1943	270099	Yes	Theodore Crogg	Shack	0
9514 N SENECA ST	10/11/1944	275304	No	Mrs. Theodore Crogg	Trailer	1
1210 N SHAVER ST	10/23/1942	265320	No	R. S. & Jean Goff	Residence	1
311 NE SHAVER ST	9/24/1942	264827	No	Elmer W. & Evangeline Moke	Residence	1
1337 NE SHAVER ST	11/7/1949	309052	No	Frances J. Mullan	Trailer	1
8815 NW SHEPHERD ST	1/25/1950	310281	No	Lyle J. & Marjorie C. Westbroo	Trailer	1
306 SW SHERIDAN ST	11/6/1943	271528	Yes	H. L. & Pauline L. Osborn	Residence	1
2909 SE SHERMAN ST	3/23/1943	267882	No	Mrs. Fred Pentekoek	Trailer	1
3921 SE SHERMAN ST	11/9/1942	265490	No	Mrs. Roy Silvey	Trailer	1
540 SW SHERMAN ST	10/4/1943	271020	Yes	Walter J. & Beatrice H. Kroder	Commerci	1
612 SW SHERMAN ST	10/18/1942	271157	No	Lester C. & Martha A. Vanetta	Residence	1
640 SW SHERMAN ST	5/12/1948	297731	Yes	Abraham Sarkisan	Outbuildi	0
1021 SE SHERRETT ST	1/15/1943	266605	Yes	W. J. & Rosa B. Barclay	Outbuildi	0
1334 SE SHERRETT ST	12/3/1942	265796	No	Ernest C. & Clara M. Hall	Residence	1
565 N SIMPSON ST	12/16/1947	294827	Yes	J. E. Gordon	Residence	2
4124 NE SIMPSON ST	3/6/1944	272913	Yes	C. O. & Marie F. Tharp	Garage	0
7737 NE SISKIYOU ST	10/26/1942	265347	No	Minnie M. Campbell	Outbuildi	1
1315 N SKIDMORE ST	1/7/1943	266369	No	Clifford Schaffner	Trailer	1
1315 N SKIDMORE ST	3/10/1943	267760	No	Clifford Schaffner	Trailer	1
1315 N SKIDMORE ST	6/5/1944	273984	No	Gertrude Morris	Trailer	1
1315 N SKIDMORE ST	6/5/1944	273985	No	Gertrude Morris	Trailer	1
1315 N SKIDMORE ST	8/27/1947	292715	No	G. N. Matson	Trailer	1
1315 N SKIDMORE ST	8/27/1947	292716	No	Mrs. G. N. Matson	Trailer	1
1316 N SKIDMORE ST	6/7/1943	269094	No	Joseph J. Furrer	Trailer	1
SKYLINE BLVD NW 1/4 I	9/9/1946	286674	Yes	Harvey Claude Winkler	Outbuildi	1
7530 NW SKYLINE BLVD	9/30/1946	287104	Yes	Roy F. & Sarah A. Mashke	Outbuildi	1
SKYLINE BLVD NW BY G	10/24/1942	265652	No	Frank Maschke		0
215 SW SLAVIN RD	2/20/1948	295983	Yes	Dorothy M. Johnston	Outbuildi	0
6949 N SMITH ST	10/21/1942	265289	No	L. E. Wilkes	Trailer	1
8018 N SMITH ST	7/17/1942	263208	Yes	E. W. Mock	Garage	0
8035 N SMITH ST	6/26/1943	269357	No	E. L. Barton	Trailer	1
8237 N SMITH ST	6/18/1943	269251	No	Florence Downing	Trailer	1
8237 N SMITH ST	6/25/1943	229346	No	Florence Downing	Trailer	1
8237 N SMITH ST	8/2/1943	269975	No	Florence Downing	Trailer	1
8237 N SMITH ST	2/19/1945	276434	No	Florence Downing	Trailer	1
8237 N SMITH ST	2/26/1945	276498	No	Florence Downing	Trailer	1
8237 N SMITH ST	3/2/1949	303171	No	Florence Downing	Trailer	1
9515 N SMITH ST	8/1/1946	285876	Yes	Earl K. & Beth L. Treber		0
1103 SE SPOKANE ST	1/4/1948	295171	Yes	Minnie V. Hall	Residence	1
1202 SE SPOKANE ST	12/16/1942	266095	No	Mrs. N. S. Jones	Trailer	1
1202 SE SPOKANE ST	2/15/1943	267479	Yes	Howard S. & Katharine Jones	Residence	9
1202 SE SPOKANE ST	3/2/1943	267645	No	Howard S. & Katharine Jones	Trailer	1

1202 SE SPOKANE ST	9/10/1943	270694	No	Howard S. & Katharine Jones	Trailer	1
1202 SE SPOKANE ST	5/23/1944	273860	No	Howard S. & Katharine Jones	Trailer	1
8790 NW SPRINGVILLE	8/11/1942	263712	No	Wilbur E. & Hazel R. Morris	Residence	1
2611 NW ST HELENS RD	10/7/1942	265055	No	Henry & Anna J. Schroeder	Trailer	1
2611 NW ST HELENS RD	12/14/1942	266010	No	Henry & Anna J. Schroeder	Residence	0
2611 NW ST HELENS RD	3/4/1943	267661	No	Henry & Anna J. Schroeder	Trailer	1
2665 NW ST HELENS RD	1/6/1943	266361	No	Mrs. M. L. King	Trailer	1
2815 NW ST HELENS RD	6/6/1947	291215	No	D. J. Butler	Garage	0
2948 NW ST HELENS RD	6/24/1943	269311	No	Herbert J. Reimann	Trailer	1
2948 NW ST HELENS RD	6/24/1943	269312	No	Herbert J. Reimann	Trailer	1
3453 NW ST HELENS RD	12/21/1942	266204	No	Mrs. Kenneth Heater	Trailer	1
5165 NW ST HELENS RD	12/11/1942	265933	No	Julia & Edward East	Trailer	1
5165 NW ST HELENS RD	2/2/1943	267235	No	Julia & Edward East	Trailer	1
5165 NW ST HELENS RD	10/27/1943	271383	Yes	Julia & Edward East	Outbuildi	0
5165 NW ST HELENS RD	5/12/1944	273749	No	Julia & Edward East	Trailer	1
5165 NW ST HELENS RD	9/9/1944	274998	No	M. W. Stanton	Trailer	1
5165 NW ST HELENS RD	9/9/1944	274999	No	M. W. Stanton	Trailer	1
5165 NW ST HELENS RD	3/23/1948	296629	Yes	Nick John & Neva Bell McKinn	Trailer	1
5165 NW ST HELENS RD	3/31/1948	269763	No	Nick John & Neva Bell McKinn	Outbuildi	1
5545 NW ST HELENS RD	10/13/1942	265133	No	Emma C. & F. H. Miller	Store	0
5126 NW ST HELENS RD	3/23/1948	296763	Yes			0
7536 N ST JOHNS AVE	8/27/1943	270515	No	Russell Johnson	Trailer	1
8539 N ST LOUIS AVE	6/14/1943	269186	No	Ben Eby	Trailer	1
8539 N ST LOUIS AVE	6/14/1943	269187	No	Ben Eby	Trailer	1
9037 N ST LOUIS AVE	5/16/1945	277396	Yes	A. E. & Elizabeth M. Kerr	Garage	0
64 NE STAFFORD ST	9/15/1947	293090	No	Robert Anderskow	Trailer	1
633 NE STAFFORD ST	5/12/1943	268770	Yes	Herman & Mabel Raatz	Garage	0
905 NE STAFFORD ST	2/23/1943	267554	No	Pearl Moore	Trailer	1
729 N STANTON ST	9/21/1943	270827	Yes	Andrew & Lydia Lenz	Residence	1
735 N STANTON ST	9/10/1943	270701	No	Otis Huston	Trailer	1
921 N STANTON ST	9/7/1943	270641	Yes	B. W. & Dolores Court	Residence	1
1325 SE STARK ST	10/23/1942	265325	No	Margaret Fulop	Store	0
1712 SE STARK ST	8/16/1948	299764	Yes	Howard L. & Luril N. Billings	Residence	1
2001 SE STARK ST	2/9/1943	267434	No	Mrs. F. R. Burtch	Trailer	1
2001 SE STARK ST	10/5/1943	271037	No	J. O. Coffield	Trailer	1
2001 SE STARK ST	10/5/1943	271038	No	J. O. Coffield	Trailer	1
2001 SE STARK ST	2/17/1944	272742	No	J. O. Coffield	Trailer	1
2722 SE STARK ST	4/24/1945	277113	Yes	Idamay Lyon	Residence	4
2825-29 SE STARK ST	8/31/1942	264194	Yes	Superbilt Manufacturing Co.	Store	0
3416 SE STARK ST	8/4/1942	263520	No	Dr. Frans P. & Rina Fransen	Residence	1
3416 SE STARK ST	10/22/1942	265293	No	Dr. Frans P. & Rina Fransen	Residence	5
3904 SE STARK ST	2/26/1943	267608	Yes	Joseph & Rose Teresi	Store	0
5906 SE STARK ST	9/23/1943	270880	No	Mrs. Charles Wilson	Trailer	1
6018 SE STARK ST	11/14/1942	265539	Yes	Delmer & Evelyn Dietzman	Store	1
8910 SE STARK ST	5/21/1943	268934	Yes	Katherine W. Lauthers	Store	1
809 SW STARK ST	12/7/1948	302014	Yes	Muirhead & Murhard Inv.	Hotel	6
5530 SE STEELE ST	2/10/1943	267456	Yes	S. C. & Lois Keeling	Garage	1

7125 SE STEELE ST	2/28/1944	272842	No	W. C. Allen	Trailer	1
7132 SE STEELE ST	2/2/1943	267240	Yes	Jack Thorsley	Garage	0
7909 SE STEELE ST	5/7/1945	277274	No	Thomas P. Monroe	Trailer	1
8929 SE STEELE ST	3/18/1943	267843	No	Harry T. Williams	Trailer	1
2827 SE STEPHENS ST	8/29/1949	307486	Yes	Wilford & Rose Hardy	Residence	1
7421 N STOCKTON AVE	7/5/1946	285314	No	W. F. & Anne Burri	Trailer	1
7444 N STOCKTON AVE	3/29/1944	273212	Yes	Betty K. & Richard K. Hoyt	Garage	0
5508 N STRONG ST	11/4/1942	265442	No	Philip F. & Jessie B. Maus	Residence	15
5508 N STRONG ST	11/29/1949	309436	No	Thomoas Tucker & Theoria S. S	Residence	2
918 N SUMNER ST	4/14/1943	268227	No	W. H. & Katie Blocher	Trailer	1
918 N SUMNER ST	4/14/1943	268228	No	W. H. & Katie Blocher	Trailer	1
918 N SUMNER ST	7/26/1943	269798	No	W. H. & Katie Blocher	Garage	0
918 N SUMNER ST	7/26/1943	269799	Yes	W. H. & Katie Blocher	Trailer	1
918 N SUMNER ST	11/22/1943	271666	No	W. H. & Katie Blocher	Trailer	1
918 N SUMNER ST	7/17/1944	274452	No	W. H. & Katie Blocher	Trailer	1
605 NE SUMNER ST	3/1/1944	272874	No	Jess A. & Nora Holtzclaw	Garage	0
725 NE SUMNER ST	4/9/1945	276949	No	Mrs. Agnes Hershey	Garage	0
4005 NE SUMNER ST	10/10/1942	265121	No	P. C. Van Skike	Trailer	1
8425 N SWENSON ST	2/23/1944	272791	No	Vivian Bowen	Trailer	1
8425 N SWENSON ST	2/23/1944	272792	No	Vivian Bowen	Trailer	1
8808 N SWENSON ST	8/28/1942	264160	No	Emil G. & Delores Nelson	Garage	0
8808 N SWENSON ST	9/27/1943	270922	Yes	Emil G. & Delores Nelson	Garage	0
6811 N SWIFT BLVD	5/16/1949	304994	No	W. & Mary F. Ream	Trailer	1
4742 N SYRACUSE ST	4/12/1943	268212	No	Genevieve Cashmere	Trailer	1
4742 N SYRACUSE ST	4/12/1943	268213	No	Genevieve Cashmere	Trailer	1
4742 N SYRACUSE ST	6/4/1943	269082	No	Genevieve Cashmere	Trailer	1
8008 N SYRACUSE ST	8/29/1942	264175	No	C. E. & Lillian Lett	Garage	1
8023 N SYRACUSE ST	8/25/1943	270484	No	Mrs. L. H. Lilly	Trailer	1
8033 N SYRACUSE ST	11/9/1942	265489	No	W. T. McGlothin	Trailer	1
8304 N SYRACUSE ST	9/28/1942	264870	No	Mrs. Earl Galloway	Trailer	1
9036 N SYRACUSE ST	4/8/1947	290172	No	Letitia Darner	Trailer	1
9232 N SYRACUSE ST	6/21/1943	269275	No	James A. Benson	Trailer	1
9423 N SYRACUSE ST	11/17/1942	265559	Yes	H. G. & Maude Thierman	Residence	1
9656 N SYRACUSE ST	8/25/1942	264125	No	George W. & Ethel L. Read	Garage	0
536 SE TACOMA ST	11/24/1942	265662	No	Carl Fornstock	Trailer	1
536 SE TACOMA ST	11/24/1942	265663	No	Carl Fornstock	Trailer	1
536 SE TACOMA ST	2/2/1943	267237	No	Carl Fornstock	Trailer	1
824 SE TACOMA ST	11/18/1943	271637	No	Ellis Donovan	Trailer	1
2205 SE TACOMA ST	5/17/1944	273805	No	Mrs. Lucile Shrum	Trailer	1
1615 SE TAGGART ST	7/29/1949	306768	No	Lucille Piazza	Garage	0
3949 SE TAGGART ST	9/13/1949	307771	Yes	B. L. & Lottie Bushnell	Residence	2
1321 SE TAYLOR ST	10/10/1944	275293	Yes	Pearl Fowler	Residence	6
2020 SE TAYLOR ST	12/29/1943	272280	Yes	Ida May Davis	Residence	3
2026 SE TAYLOR ST	9/27/1943	270910	Yes	Theo J. & Mary E. Reseh	Residence	3
2108 SE TAYLOR ST	1/12/1949	302732	No	William S. & Marla L. Barr	Residence	4
2826 SE TAYLOR ST	1/16/1943	266707	No	Hugo F. Muecke		0
2907 SE TAYLOR ST	12/1/1944	275754	Yes	Thomas P. & Clara B. Scott	Residence	1

4109-13 SE TAYLOR ST	4/29/1946	283858	Yes	Mary Shand	Residence	2
8235 SE TAYLOR ST	1/18/1943	266740	Yes	David E. & Elaine Kinville	Garage	0
8316 SE TAYLOR ST	1/9/1945	276037	No	W. B. Foote	Trailer	1
0605 SW TAYLORS FERR	5/3/1948	297505	No	Q. B. Snider	Trailer	1
1011 SW TAYLORS FERR	4/4/1944	273305	Yes	Albert R. & Maybelle S. Kelly	Outbuildi	0
1126 SW TAYLORS FERR	8/23/1946	286350	Yes	Chester & Selma R. Allyn	Outbuildi	0
1605 SE TENINO ST	7/26/1943	269806	Yes	Henry Sabbe	Residence	1
2126 SE TENINO ST	5/22/1945	277519	No	Herman Ramme	Trailer	1
4330 SE TENINO ST	8/17/1948	299802	Yes	A. E. & Holley Ault	Garage	0
2434 N TERRY ST	12/8/1948	302037	No	Vernon L. McDonnell	Trailer	1
2715 N TERRY ST	12/10/1942	265894	Yes	George & Ann Thompson	Garage	0
7822 SW TERWILLIGER E	1/7/1949	302474	Yes	Herbert M. & Velma Leone Ad	Residence	1
0629 SW TEXAS ST	11/12/1948	301595	No	Niels & Johanna Berg Eskildse	Trailer	1
0117 SW THOMAS ST	10/22/1942	265296	No	John E. McClure	Residence	0
408 NE THOMPSON ST	9/15/1942	264657	Yes	Inga & I. Block	Commerci	1
2023 NE THOMPSON ST	3/2/1943	267639	Yes	Jessie B. Collins	Residence	0
2229 NE THOMPSON ST	8/5/1943	270014	Yes	A. H. & Emma Berg	Residence	19
8721 NE THOMPSON ST	12/29/1943	272276	Yes	Phyllis Cave	Residence	2
8737 NE THOMPSON ST	11/12/1942	265513	Yes	E. H. & Ethel M. Bruce	Garage	0
8806 NE THOMPSON ST	4/30/1943	268631	Yes	Harold & Laura Mae Lane	Garage	0
8806 NE THOMPSON ST	3/16/1949	303501	Yes	Harold M. & Dorothea S. Shoe	Residence	2
8825 NE THOMPSON ST	11/8/1943	271540	?	Mrs. John Dethman	Trailer	1
8910 NE THOMPSON ST	3/5/1943	267689	No	Mrs. F. D. Richardson	Trailer	1
7272 SE THORBURN ST	10/27/1947	293914	Yes	R. F. & C. E. Elliot	Residence	1
2021 NW THURMAN ST	12/7/1944	275803	Yes	Arthur G. Porter	Residence	1
2029 NW THURMAN ST	8/13/1943	270102	Yes	Arthur G. Porter	Residence	1
2029 NW THURMAN ST	12/27/1943	272171	Yes	Arthur G. Porter	Residence	5
2032 NW THURMAN ST	6/22/1943	269288	Yes	Wesley C. Foster	Store	1
2038 NW THURMAN ST	7/26/1943	269804	Yes	Wesley C. Foster	Store	0
2134 NW THURMAN ST	8/19/1948	300100	Yes	M. E. & Aileen A. Paget	Residence	1
2305-11 NW THURMAN	11/6/1942	265464	Yes	Pearl Osborne	Store	0
2309 NW THURMAN ST	8/9/1945	278547	No	J. B. & Ethel I. Rhue	Hotel	13
2400 NW THURMAN ST	4/1/1943	268008	Yes	Helen B. & Arthur R. Linkey	Store	1
2600 NW THURMAN ST	1/14/1943	266589	No	H. & Effie O. Bauman	Trailer	1
2600 NW THURMAN ST	1/14/1943	266590	No	H. & Effie O. Bauman	Trailer	1
2600 NW THURMAN ST	3/13/1944	273017	No	H. & Effie O. Bauman	Trailer	1
2600 NW THURMAN ST	3/13/1944	273018	No	H. & Effie O. Bauman	Trailer	1
2600 NW THURMAN ST	4/20/1945	277077	No	H. & Effie O. Bauman	Trailer	1
2600 NW THURMAN ST	3/21/1946	283056	No	Roy Pickler	Trailer	1
2600 NW THURMAN ST	3/21/1946	283057	No	Roy Pickler	Trailer	1
2600 NW THURMAN ST	3/21/1946	283058	No	Roy Pickler	Trailer	1
2600 NW THURMAN ST	3/21/1946	283059	No	Roy Pickler	Trailer	1
2632 NW THURMAN ST	10/6/1942	265039	No	A. H. & Goldie Young	Residence	2
2636 NW THURMAN ST	8/28/1943	270528	Yes	George E. & Fannie Leo Gaunc	Residence	1
2687 NW THURMAN ST		268872	No	Ballis & Tyroll		0
2724 NW THURMAN ST	5/7/1943	268723	Yes	A. M. Henry	Store	0
2748 NW THURMAN ST	3/17/1948	296518	Yes	Herman and Ellen Spjut	Residence	1

2780-84 NW THURMAN	6/10/1943	269145	Yes	Bertha B. Beno, Elouis & Willie	Store	0
3209 NW THURMAN ST	4/26/1943	268549	Yes	Electric Steel Foundary	Residence	19
3246 NW THURMAN ST	2/8/1945	276320	Yes	George & Jeanette Brodersen	Residence	4
3410 NW THURMAN ST	9/17/1943	270783	Yes	L. E. & Elizabeth Parson	Residence	12
3417 NW THURMAN ST	9/4/1942	264255	No	G. F. Hilkey	Residence	1
48 NE TILLAMOOK ST	9/6/1944	274962	Yes	William E. & Lorene C. Baniste	Residence	7
128 NE TILLAMOOK ST	10/28/1949	308852	Yes	Clifford & Sue Daniels	Residence	1
301 NE TILLAMOOK ST	10/6/1943	271042	No	C. E. McKillop	Trailer	1
502 NE TILLAMOOK ST	7/19/1943	269730	No	Mrs. Hope Kelley	Trailer	1
502 NE TILLAMOOK ST	7/19/1943	269731	No	Mrs. Hope Kelley	Trailer	1
623 NE TILLAMOOK ST	3/31/1948	269761	No	Mary A. Hash	Residence	3
130 1/2 NE TILLAMOOK	7/19/1948	299151	Yes	Willie & Lucile Hopkins	Outbuildi	0
1326 NE TILLAMOOK ST	11/4/1942	265431	Yes	Raymond H. & Edith I. Smith	Garage	1
1511 NE TILLAMOOK ST	10/28/1949	308841	Yes	Belle O. Shirley	Residence	5
82-83 NE TILLAMOOK S	5/17/1943	268837	Yes			0
8300 NE TILLAMOOK ST	5/17/1943	268837	No	Virginia Patrick	Residence	2
8301 NE TILLAMOOK ST	7/27/1943	269826	No	Mrs. W. J. Simpson	Trailer	1
10235 N TIOGA ST	2/10/1944	272676	Yes	L. C. & Mable Rose	Outbuildi	0
10265 N TIOGA ST	7/12/1945	278171	Yes	Mattie B. & W. H. Smith	Outbuildi	0
9620 N TODD ST	9/2/1942	264232	No	Perry & May Moon	Garage	0
9630 N TODD ST	9/2/1942	264236	No	Arthur T. & Elizabeth Moon	Garage	0
5501 SE TOLMAN ST	9/15/1944	275051	No	Lee Kelley	Trailer	1
5504 SE TOLMAN ST	7/26/1949	306665	No	Lydia M. Randolph	Trailer	1
6609 SE TOLMAN ST	11/30/1945	280233	No	Sarah C. Justus	Trailer	1
7230 SE TOLMAN ST	12/23/1943	272165	Yes	Edward & Elaine L. Knapp	Outbuildi	1
7233 SE TOLMAN ST	4/5/1949	272165	No	Edward & Elaine L. Knapp	Outbuildi	1
8324 SE TOLMAN ST	5/19/1943	268882	Yes	John R. & Bess V. Archer	Outbuildi	0
220 NW TRINITY PL	9/23/1943	270860	No	Trinity Church (School Dist. 1.	Public Bui	0
7027 N TYLER AVE	8/31/1943	270556	No	L. E. Brown	Trailer	1
8542 N TYLER AVE	8/10/1942	263684	No	Grace C. & Thomas Hutson	Garage	0
9232 N TYLER AVE	1/4/1944	272311	Yes	Willis Okesson	Residence	1
9411 N TYLER AVE	1/17/1944	272453	No	Orpha Beaver	Trailer	1
10278 N TYLER AVE	5/6/1944	273672	No	Ester Bacon	Trailer	1
1102 SE UMATILLA ST	2/5/1947	288953	Yes	Bertha B. & Leil F. Chitwood	Residence	1
1941 SE UMATILLA ST	12/9/1942	265858	No	George Ivey	Trailer	1
2330 SE UMATILLA ST	10/21/1942	265291	No	Anna Sandman	Outbuildi	0
1731 NE MARTIN LUTHE	7/15/1949	306415	No	Ted & Susan L. Riley	Trailer	1
1731 NE MARTIN LUTHE	11/2/1949	308941	No	Ted & Susan L. Riley	Trailer	1
1836 NE MARTIN LUTHE	7/21/1943	269751	No	W. S. & Louise Eldridge	Trailer	1
1836 NE MARTIN LUTHE	5/14/1945	277368	No	W. S. & Louise Eldridge	Trailer	1
2216 NE MARTIN LUTHE	4/20/1945	277075	No	Bertha Wade	Trailer	1
2240-42 NE MARTIN LU	10/2/1943	270998	Yes	William & Stella Von Fleet Fre	Store	0
2729 NE MARTIN LUTHE	1/13/1943	266572	Yes	Ray F. & Arline E. Becker	Store	0
2760 NE MARTIN LUTHE	9/3/1942	264252	No	Ella C. Lamond	Store	0
2861 NE MARTIN LUTHE	10/13/1943	271107	Yes	Kathleen P. Ferrell, & John A.	Store	0
2911 NE MARTIN LUTHE	7/26/1943	269807	No	J. W. Sanders	Trailer	1
3230 NE MARTIN LUTHE	2/27/1945	276522	No	William J. Pedro	Trailer	1

3330-36 NE MARTIN LUTHE	3/11/1943	267776	Yes	Catherine Deines	Store	0
3337 NE MARTIN LUTHE	2/1/1943	267222	Yes	Russell E. Sewall	Store	0
3340 NE MARTIN LUTHE	1/14/1943	266580	No	Emily Kellogg	Store	0
3507-11 NE MARTIN LUTHE	1/6/1943	266363	Yes	Frank A. Nelson	Store	1
3633 NE MARTIN LUTHE	9/30/1942	264909	No	Margaret & Mary Clancey	Store	0
3802 NE MARTIN LUTHE	11/5/1942	265455	Yes	C. C. & Helen Lawton	Residence	9
3923 NE MARTIN LUTHE	1/5/1943	266352	Yes	Louis & Louise Yost	Store	0
3982 NE MARTIN LUTHE	1/4/1943	266347	Yes	Harry W. & Gladys I. Gamble	Store	0
4003 NE MARTIN LUTHE	7/26/1943	269803	No	Mrs. Hele Gittings	Trailer	1
4100 NE MARTIN LUTHE	9/29/1943	270960	No	Earl Mockey	Trailer	1
4311 NE MARTIN LUTHE	1/24/1944	272519	No	Paul V. Finch	Store	11
4522 NE MARTIN LUTHE	2/17/1944	272735	Yes	Nellie Brown	Residence	1
4522 NE MARTIN LUTHE	1/24/1945	276169	No	Nellie C. Brown	Trailer	1
4728 NE MARTIN LUTHE	3/3/1943	267658	Yes	H. C. Marquardt	Store	0
4855 NE MARTIN LUTHE	8/13/1942	263863	No	Margaret Seiple	Residence	1
4855 NE MARTIN LUTHE	1/18/1943	266731	Yes	Margaret Seiple	Residence	1
5016 NE MARTIN LUTHE	5/28/1943	269018	Yes	Paul Robert & Abbie Marie Gie	Store	2
5122 NE MARTIN LUTHE	2/16/1943	267499	Yes	A. C. & Althea M. Kendall	Commerci	0
5318 NE MARTIN LUTHE	6/17/1943	269234	Yes	Mathilda Stern	Commerci	1
5318 NE MARTIN LUTHE	6/23/1943	269300	?	Russell E. Kline	Trailer	1
5539 NE MARTIN LUTHE	3/11/1943	267775	No	J. & Rose Vaughn	Trailer	1
5539 NE MARTIN LUTHE	6/16/1943	269223	No	J. & Rose Vaughn	Trailer	1
5539 NE MARTIN LUTHE	10/5/1943	271039	No	J. & Rose Vaughn	Trailer	1
5539 NE MARTIN LUTHE	6/19/1944	274143	No	J. & Rose Vaughn	Trailer	1
5539 NE MARTIN LUTHE	3/7/1945	276600	No	J. & Rose Vaughn	Trailer	1
5539 NE MARTIN LUTHE	6/28/1945	277999	No	J. & Rose Vaughn	Trailer	1
5621 NE MARTIN LUTHE	9/15/1942	264658	No	Sarah E. & Goerge A. MacMulle	Garage	1
5621 NE MARTIN LUTHE	7/8/1943	269609	No	Sarah E. & Goerge A. MacMulle	Trailer	1
5621 NE MARTIN LUTHE	8/23/1943	270384	No	Sarah E. & Goerge A. MacMulle	Trailer	1
5621 NE MARTIN LUTHE	11/30/1943	271781	No	Sarah E. & Goerge A. MacMulle	Trailer	1
5621 NE MARTIN LUTHE	1/31/1944	272594	No	Sarah E. & Goerge A. MacMulle	Trailer	1
5621 NE MARTIN LUTHE	4/25/1944	273534	No	Sarah E. & Goerge A. MacMulle	Trailer	1
5621 NE MARTIN LUTHE	8/4/1944	274695	No	Sarah E. & Goerge A. MacMulle	Trailer	1
5621 NE MARTIN LUTHE	9/20/1944	275093	No	Sarah E. & Goerge A. MacMulle	Trailer	1
5621 NE MARTIN LUTHE	6/12/1945	277772	No	Sarah E. & Goerge A. MacMulle	Trailer	1
5621 NE MARTIN LUTHE	10/26/1945	279766	No	Sarah E. & Goerge A. MacMulle	Trailer	1
5621 NE MARTIN LUTHE	5/14/1946	284233	No	Sarah E. & Goerge A. MacMulle	Trailer	1
5621 NE MARTIN LUTHE	1/15/1948	295262	?	Sarah E. & Goerge A. MacMulle	Trailer	1
5621 NE MARTIN LUTHE	1/15/1948	295263	?	Sarah E. & Goerge A. MacMulle	Trailer	1
5621 NE MARTIN LUTHE	5/3/1948	297511	?	Sarah E. & Goerge A. MacMulle	Trailer	1
5621 NE MARTIN LUTHE	10/26/1949	308788	No	Sarah E. & Goerge A. MacMulle	Trailer	1
5631 NE MARTIN LUTHE	1/23/1945	276160	No	Sarah E. & Goerge A. MacMulle	Trailer	1
5713 NE MARTIN LUTHE	12/28/1942	266300	Yes	Peter Kikes	Store	0
5736 NE MARTIN LUTHE	6/12/1945	277778	No	Mrs. Eva Schoenaman	Trailer	1
5900-4 NE MARTIN LUTHE	12/9/1942	265851	Yes	Ida & Paul Steinmetz	Store	1
5925 NE MARTIN LUTHE	12/23/1942	266265	Yes	S. J. & Margrethe Eriksen	Store	0
5926-30 NE MARTIN LUTHE	1/8/1943	266378	Yes	Bessie White	Store	0

5945 NE MARTIN LUTHE	12/6/1943	271834	No	Rebecca Simon	Trailer	1
6521 NE MARTIN LUTHE	1/15/1948	295262	No		Trailer	1
6521 NE MARTIN LUTHE	1/15/1948	295263	No			0
6521 NE MARTIN LUTHE	5/3/1948	297511	No			0
6728 NE MARTIN LUTHE	12/8/1942	265816	Yes	Ann Keirse, David & Ben Wei	Store	0
6800 NE MARTIN LUTHE	12/16/1942	266088	No	Peter & Ida Walker	Store	0
7134 NE MARTIN LUTHE	12/7/1942	265803	No	Erna Berry	Trailer	1
7134 NE MARTIN LUTHE	7/9/1943	269617	No	Erna Berry	Trailer	1
7629 NE MARTIN LUTHE	12/9/1942	265856	No	S. E. Francis	Trailer	1
7629 NE MARTIN LUTHE	2/25/1943	267601	No	S. E. Francis	Trailer	1
1705 SE MARTIN LUTHE	8/30/1946	286519	No	W. A. Hansley	Trailer	1
2865 SW UPPER DR	9/8/1942	264533	Yes	Thelma M. Nelson	Residence	1
2865 SW UPPER DR	2/20/1943	267549	Yes	Thelma M. Nelson	Residence	1
1553 SW UPPER HALL S	11/26/1943	271736	Yes	Hilda B. Barr	Residence	1
2562 NW UPSHUR ST	1/4/1943	266349	No	Goldie T. Lively	Trailer	1
7804 N VAN HOUTEN A	10/17/1949	308567	Yes	Henry C. & Ada F. Snyder	Residence	1
9335 N VAN HOUTEN A	9/16/1942	264663	No	F. A. & Vivian Lytle	Trailer	1
1721-23 N VANCOUVER	8/15/1947	292511	Yes	L. Kenneth & Margery H. Jones	Residence	1
2707 N VANCOUVER AV	11/21/1942	265629	?	M. F. Smith	Trailer	1
2707 N VANCOUVER AV	11/21/1942	265629	No	M. F. Smith	Trailer	1
2707 N VANCOUVER AV	11/21/1942	265630	No	M. F. Smith	Trailer	1
2707 N VANCOUVER AV	11/21/1942	265631	No	M. F. Smith	Trailer	1
2707 N VANCOUVER AV	1/12/1944	272404	No	M. F. Smith	Trailer	1
2707 N VANCOUVER AV	1/12/1944	272405	No	M. F. Smith	Trailer	1
2707 N VANCOUVER AV	1/12/1944	272406	No	M. F. Smith	Trailer	1
2707 N VANCOUVER AV	1/12/1944	272407	No	M. F. Smith	Trailer	1
3138 N VANCOUVER AV	6/7/1943	269324	No	Central Methodist Church	Public Bui	0
3717 N VANCOUVER AV	4/12/1943	268208	No	Joe P. Morin	Trailer	1
3717 N VANCOUVER AV	4/12/1943	268209	No	Joe P. Morin	Trailer	1
3904 N VANCOUVER AV	12/15/1948	302151	No	Dave Manzer	Trailer	1
4311 N VANCOUVER AV	4/18/1944	273438	No	Richard Uhlig	Trailer	1
5505 N VANCOUVER AV	11/1/1943	271431	Yes	Lawrence & Augustine Knez	Residence	2
5709 N VANCOUVER AV	1/7/1948	295113	Yes	W. T. & Margaret Harr	Residence	2
5723 N VANCOUVER AV	4/5/1949	303950	Yes	R. J. & Katherine Kuehn	Residence	2
6945 N VANCOUVER AV	2/9/1943	267443	Yes	Rose Woodard Leaf	Store	0
2351 NW VAUGHN ST	10/6/1942	265028	No	Claude H. Cruikshank	Trailer	1
2351 NW VAUGHN ST	10/22/1942	265299	No	Claude H. Cruikshank	Trailer	1
2351 NW VAUGHN ST	12/16/1942	266098	No	Claude H. Cruikshank	Trailer	1
2351 NW VAUGHN ST	4/26/1943	268546	No	Claude H. Cruikshank	Trailer	1
2351 NW VAUGHN ST	8/27/1943	270513	No	Claude H. Cruikshank	Trailer	1
2351 NW VAUGHN ST	11/9/1944	275552		Claude H. Cruikshank	Trailer	1
2351 NW VAUGHN ST	12/14/1944	275871		Claude H. Cruikshank	Trailer	1
2351 NW VAUGHN ST	2/19/1945	276424		Claude H. Cruikshank	Trailer	1
2351 NW VAUGHN ST	3/13/1945	276653		Claude H. Cruikshank	Trailer	1
2351 NW VAUGHN ST	6/28/1945	277994	No	Claude H. Cruikshank	Trailer	1
2351 NW VAUGHN ST	8/24/1945	278721	No	Claude H. Cruikshank	Trailer	1
2351 NW VAUGHN ST	8/24/1945	278722	No	Claude H. Cruikshank	Trailer	1

2351 NW VAUGHN ST	8/24/1945	278723	No	Claude H. Cruikshank	Trailer	1
2351 NW VAUGHN ST	8/24/1945	278724	No	Claude H. Cruikshank	Trailer	1
2351 NW VAUGHN ST	8/24/1945	278725	No	Claude H. Cruikshank	Trailer	1
2363 NW VAUGHN ST	11/9/1942	265484	No	Claude H. Cruikshank	Trailer	1
2363 NW VAUGHN ST	11/9/1942	265485	No	Claude H. Cruikshank	Trailer	1
2363 NW VAUGHN ST	7/13/1943	269657	No	Claude H. Cruikshank	Trailer	1
2363 NW VAUGHN ST	9/24/1943	270893	No	Claude H. Cruikshank	Trailer	1
2363 NW VAUGHN ST	2/10/1944	272678	No	Claude H. Cruikshank	Trailer	1
2363 NW VAUGHN ST	5/18/1944	273821	No	Claude H. Cruikshank	Trailer	1
2363 NW VAUGHN ST	5/18/1944	273822	No	Claude H. Cruikshank	Trailer	1
2363 NW VAUGHN ST	6/24/1944	274221	No	Claude H. Cruikshank	Trailer	1
2509 NW VAUGHN ST	2/5/1946	281492	No	I. Cohen	Trailer	1
2684 NW VAUGHN ST	8/19/1943	270167	No	P. F. Enns	Trailer	1
2684 NW VAUGHN ST	8/19/1943	270168	No	P. F. Enns	Trailer	1
3239 NW VAUGHN ST	10/20/1943	271190	Yes	A. W. & Isabel Geiger	Residence	2
0550 SW VERMONT ST	9/14/1942	264641	No	Ross N. & Flossie B. Udy	Garage	0
3424 SW VETERANS HO	10/6/1942	265038	No	Harold D. & Ruth L. Cook	Residence	1
5235 SW VIEW POINT T	12/8/1942	265815	No	Estate of Frank Buckshnis	Outbuildi	-1
6206 N VILLARD AVE	2/18/1943	267508	No	Faye A. Haugen	Trailer	1
6942 N VILLARD AVE	11/27/1942	265678	No	Mrs. L. P. Hansen	Residence	1
6932 N VINCENT AVE	10/5/1942	265021	No	W. E. & Ruth C. Kloster	Residence	1
7125 N VINCENT AVE	9/19/1946	286889	No	Mary E. Warner	Trailer	1
8023 N WABASH AVE	5/31/1944	273943	No	H. M. Bird	Trailer	1
5331 N WARREN ST	4/10/1943	268191	Yes	Vivian Miller	Outbuildi	0
5331 N WARREN ST	4/10/1943	268192	Yes	Vivian Miller	Residence	2
223 NE WASCO ST	8/11/1942	263722	No	Cora McBride	Residence	0
1608 NE WASCO ST	8/3/1945	278464	Yes	L. A. & L. J. Minton	Residence	9
1807 NE WASCO ST	1/22/1945	276147	No	Pearl Walker	Residence	1
1807 NE WASCO ST	4/21/1948	297252	Yes	Pearl Walker	Residence	1
2173 NE WASCO ST	8/25/1942	264116	No	Madeline & Floyd S. Cave	Residence	1
6225 NE WASCO ST	10/26/1942	265332	No	B. G. Brockway Co.	Garage	0
1927 SE WASHINGTON	1/25/1949	302676	Yes	Robert E. & Jaycee Williams	Residence	1
3822 SE WASHINGTON	3/4/1943	267662	No	Arthur E. McKee	Trailer	1
7405 SE WASHINGTON	3/18/1943	267840	Yes	Finley J. & Gertrude Thomas	Residence	1
7915 SE WASHINGTON	12/11/1944	275837	Yes	Nancy J. & Frank H. Richards	Residence	1
7915 SE WASHINGTON	11/8/1946	287795	Yes	Nancy J. & Frank H. Richards	Residence	2
8000 SE WASHINGTON	3/4/1955	272910	No	Montavilla Tabernacle	Trailer	1
231 SW WASHINGTON	10/7/1942	265050	No	John Anhock & Harry H. Vines	Residence	3
617 SW WASHINGTON	9/8/1943	270668	Yes	Commonwealth (United Men'	Public Bui	0
2106 SW WATER AVE	10/25/1949	308767	No	Anthony M. Thompson	Trailer	1
2203 SW WATER AVE	4/7/1943	268092	Yes	Emil Chortz	Store	3
2431 SW WATER AVE	8/11/1943	270075	Yes	N. & Anna Goldberg	Store	0
3503 SW WATER AVE	2/16/1943	267495	Yes	Phillip J. & Vermalita Drake	Residence	1
3932-4 SW WATER AVE	11/24/1944	275679	No	Thomas F. Ward	Residence	2
1833 N WATTS ST	5/3/1946	283993	No	Mrs. L. S. Postlethwaite	Garage	0
1851 N WATTS ST	8/4/1942	263501	No	M. J. Hally		0
2251 N WATTS ST	9/4/1942	264269	No	Peter & Annie Alburas	Residence	1

8724 N WAYLAND AVE	4/7/1944	273337	No	Joyce Baker	Trailer	1
8825 N WAYLAND AVE	6/17/1943	269233	No	John Londrich	Trailer	1
632 N WEBSTER ST	3/24/1943	267889	Yes	J. C. & Lulu Finkenhagen	Residence	2
119 NE WEIDLER ST	7/8/1948	298884	No	Charity P. Edwards	Residence	1
119 NE WEIDLER ST	1/17/1950	310223	No	Mrs. C. P. Edwards	Trailer	1
1410 NE WEIDLER ST	10/7/1942	265046	No	Lulu B. Dillinger	Residence	3
1410 NE WEIDLER ST	10/13/1942	265179	No	Lulu B. Dillinger	Garage	2
1410 NE WEIDLER ST	12/14/1942	266013	Yes	Lulu B. Dillinger	Residence	1
1522 NE WEIDLER ST	10/13/1949	308498	No	Myrtle J. Vitter	Residence	2
1817 NE WEIDLER ST	2/17/1943	267504	No	Dorothy Borders	Residence	3
2121 NE WEIDLER ST	5/27/1943	269011	No	Winifred D. Morris	Residence	9
2720 NE WEIDLER ST	9/8/1947	292932	?	Sarah Kemi	Residence	1
2328 NW WESTOVER RD	6/13/1944	274094	Yes	Nellie Griffis & C. E. Jackson	Residence	2
2332 NW WESTOVER RD	6/13/1944	274095	Yes	Nellie Griffis & C. E. Jackson	Residence	2
2785 NW WESTOVER RD	6/1/1944	273961	No	M. J. & Kareen Vennewitz	Residence	1
2785 NW WESTOVER RD	6/9/1944	274059	No	M. J. & Kareen Vennewitz	Residence	9
06 SW WHITAKER ST	7/24/1943	269786	No	Virgil J. Hills	Trailer	0
5555 N WILBUR ST	8/4/1944	274689	Yes	C. W. & Goldie Murray	Residence	1
6325 N WILBUR ST	10/9/1946	287278	No	George L. McKenzie	Trailer	1
6425 N WILBUR ST	10/29/1943	271426	No	Freda Anderson	Trailer	1
2022 N WILLAMETTE BL	6/15/1944	274119	No	J. N. & Gladys Barker	Trailer	1
2905 N WILLAMETTE BL	2/9/1943	267446	Yes	Tom Marshall	Residence	15
3239 N WILLAMETTE BL	10/1/1942	264922	No	Charles & Dee Van Dyke	Residence	9
3239 N WILLAMETTE BL	4/12/1943	268201	Yes	Charles & Dee Van Dyke	Residence	2
4843 N WILLAMETTE BL	2/11/1948	295812	No	John & Lois Ward Siple	Trailer	1
4843 N WILLAMETTE BL	10/7/1948	300921	No	John & Lois Ward Siple	Trailer	1
4903 N WILLAMETTE BL	2/24/1949	303084	No	Paul Gutierrez	Trailer	1
5436 N WILLAMETTE BL	11/5/1942	265448	Yes	Lida Schuman	Store	0
5922 N WILLAMETTE BL	1/27/1950	310309	No	Robert A. Foster	Residence	2
6451 N WILLAMETTE BL	9/13/1948	300400	No	Edna Fraser	Trailer	1
6652 N WILLAMETTE BL	9/1/1942	264208	No	Alex A. Oller & L. W. Murray	Commercial	0
6652 N WILLAMETTE BL	8/3/1949	306853	Yes	Alex A. Oller	Commercial	1
7421 N WILLAMETTE BL	9/30/1942	264908	No	C. J. Englund	Trailer	1
8032 N WILLAMETTE BL	9/3/1943	270624	No	Axel Pederson	Trailer	1
9125 N WILLAMETTE BL	4/10/1944	273354	No	C. R. & Mona C. McDonald	Trailer	1
9125 N WILLAMETTE BL	4/6/1945	276922	Yes	C. R. & Mona C. McDonald	Residence	4
9634 N WILLAMETTE BL	11/13/1942	265531	Yes	R. L. & Thelma Dickinson	Residence	1
9715 N WILLAMETTE BL	9/10/1942	264582	No	Fred C. Tremper	Garage	0
6336 NW WILLBRIDGE AVE	7/13/1943	269668	Yes	Howard & Wilma Angell	Outbuilding	1
6344 NW WILLBRIDGE AVE	8/19/1943	270162	Yes	Dwain & Mildred Angell	Outbuilding	1
1039 N WILLIAMS AVE	11/29/1943	271757	Yes	Mark & Mary B. Harris	Residence	1
1039 N WILLIAMS AVE	3/10/1944	272974	No	Mark & Mary B. Harris	Residence	1
2127 N WILLIAMS AVE	10/20/1942	265263	No	George Schanaman	Trailer	1
2317 N WILLIAMS AVE	5/24/1946	284423	No	Jim William	Trailer	1
2333 N WILLIAMS AVE	9/26/1944	275155	No	Martha Johnson	Trailer	1
2333 N WILLIAMS AVE	5/29/1946	284532	No	George R. Davison	Trailer	1
2333 N WILLIAMS AVE	5/29/1946	284533	No	George R. Davison	Trailer	1

2413 N WILLIAMS AVE	9/9/1942	264579	Yes	Norma & Blaine Sonneland	Outbuildi	0
2413 N WILLIAMS AVE	1/6/1944	272340	Yes	Leland H. & Naomi Leighton	Residence	4
2413 N WILLIAMS AVE	4/11/1944	273370	Yes	Leland H. & Naomi Leighton	Outbuildi	2
2419 N WILLIAMS AVE	4/11/1944	273369	Yes	Leland H. & Naomi Leighton	Store	0
2616 N WILLIAMS AVE	9/16/1943	270766	Yes	Earl Spinney	Store	0
2746 N WILLIAMS AVE	9/7/1943	270637	No	Margaret Rite & H. S. Perry	Trailer	1
2826 1/2 N WILLIAMS A	11/12/1942	265514	No	A. R. Zeller	Commerci	0
2842-28 N WILLIAMS A\	5/22/1943	268946	Yes	William M. & Stella Fleet Free	Store	0
3300 N WILLIAMS AVE	1/29/1943	267068	Yes	Carl P. Suppe	Store	0
3303 N WILLIAMS AVE	8/17/1942	263928	Yes	Charles L. & Elizabeth L. King	Residence	7
3306 N WILLIAMS AVE	11/16/1942	265549	Yes	C. P. Suppe	Store	0
3316 N WILLIAMS AVE	2/16/1943	267488	Yes	Dr. J. W. E. Rawlinson	Store	0
3322 N WILLIAMS AVE	2/16/1943	267489	Yes	Dr. J. W. E. Rawlinson	Store	0
3331 N WILLIAMS AVE	1/24/1944	272507	Yes	J. E. & Alice Nyland	Store	0
3437 N WILLIAMS AVE	12/8/1942	265812	Yes	Charles & Louise Schraedner	Store	0
3440 N WILLIAMS AVE	12/23/1942	266262	Yes	N. W. Oil Co.	Commerci	1
3440 N WILLIAMS AVE	12/23/1942	266263	No	John Williams	Trailer	1
3440 N WILLIAMS AVE	12/23/1942	266264	No	John Williams	Trailer	1
3440 N WILLIAMS AVE	6/29/1943	269466	No	John Williams	Trailer	1
3440 N WILLIAMS AVE	6/29/1943	269467	No	John Williams	Trailer	1
3440 N WILLIAMS AVE	9/2/1943	270603	No	John Williams	Trailer	1
3440 N WILLIAMS AVE	9/2/1943	270604	No	John Williams	Trailer	1
3440 N WILLIAMS AVE	1/31/1945	276236	No	J. F. Smalley	Trailer	1
3440 N WILLIAMS AVE	1/31/1945	276237	No	J. F. Smalley	Trailer	1
3440 N WILLIAMS AVE	1/31/1945	276238	No	J. F. Smalley	Trailer	1
3440 N WILLIAMS AVE	1/31/1945	276239	No	J. F. Smalley	Trailer	1
3440 N WILLIAMS AVE	2/21/1945	276468	No	J. F. Smalley	Trailer	1
3440 N WILLIAMS AVE	6/11/1945	277758	No	J. F. Smalley	Trailer	1
3638 N WILLIAMS AVE	10/1/1942	264924	No	Andrew S. & Louise M. Johnso	Store	0
3703 N WILLIAMS AVE	11/19/1948	301722	No	James C. Wiggins	Trailer	1
3833 N WILLIAMS AVE	9/17/1943	270776	Yes	A. J. & Mae Zurfluh	Store	0
3847 N WILLIAMS AVE	12/13/1943	271954	Yes	Frank & Clara Paisley	Store	0
3901 N WILLIAMS AVE	8/9/1943	270028	Yes	William & Melba Kreutz	Store	1
3913-17 N WILLIAMS A\	1/20/1943	266870	No	William & Melba Kreutz	Store	2
3913 1/2 N WILLIAMS A	3/9/1943	267724	Yes	William & Melba Kreutz	Residence	2
3922 N WILLIAMS AVE	8/6/1943	270022	Yes	Frank H. & Emogene A. Hilton	Store	0
3928 N WILLIAMS AVE	10/11/1943	271089	Yes	Frank H. & Emogene A. Hilton	Store	0
4125 N WILLIAMS AVE	5/20/1948	297944	Yes	James & Anna Mae Lee	Outbuildi	0
4135 N WILLIAMS AVE	8/26/1942	264139	Yes	Arthur & Alta Kitchen	Residence	2
4135 N WILLIAMS AVE	2/6/1948	295688	Yes	Emma Knudson	Residence	6
4929 N WILLIAMS AVE	10/15/1943	271146	Yes	Frank H. & Emogene A. Hilton	Store	0
4941 N WILLIAMS AVE	9/25/1943	270908	Yes	Frank H. & Emogene A. Hilton	Store	0
5114 N WILLIAMS AVE	6/24/1946	285032	Yes	Kenneth L. & Helen W. Ladd	Residence	1
5728 N WILLIAMS AVE	9/24/1946	287000	Yes	James & Edith Lillian Pattersor	Residence	2
6629 N WILLIAMS AVE	9/28/1942	264878	No	Redemptionist Fathers by H. A	Public Bui	0
7314 N WILLIAMS AVE	8/6/1948	299580	Yes	Marcel George & Evelyn J. Lev	Garage	0
7702 N WILLIAMS AVE	3/30/1943	267970	No	Elmer Norum	Trailer	1

2224 N WILLIS BLVD	3/29/1943	267960	No	Mabel Timmerman	Trailer	1
2224 N WILLIS BLVD	3/29/1943	267961	No	Mabel Timmerman	Trailer	1
2224 N WILLIS BLVD	9/8/1944	274988	No	Mabel Timmerman	Trailer	1
2224 N WILLIS BLVD	11/27/1944	275700	No	Mabel Timmerman	Trailer	1
2330 N WILLIS BLVD	3/24/1943	267893	No	Bertha Murphy	Trailer	1
2330 N WILLIS BLVD	3/24/1943	267894	No	Bertha Murphy	Trailer	1
2707 N WILLIS BLVD	4/17/1943	268313	No	Mrs. Martin Brouwer	Trailer	1
2818 N WILLIS BLVD	6/28/1943	269376	No	Gilmen Holte	Trailer	1
2818 N WILLIS BLVD	12/4/1942	265783	No	Gilmen Holte	Trailer	1
3707 N WILLIS BLVD	6/6/1944	274018	No	Earl B. Wells	Trailer	1
4238 N WILLIS BLVD	12/8/1943	271858	No	John F. Keller	Trailer	1
4834 N WILLIS BLVD	11/21/1942	265623	Yes	Ed Bradford	Garage	0
3200 SE WILLSBURG RD	1/12/1943	266415	Yes	Mabel Ware	Commerci	0
2081 NW WILSON ST	10/5/1942	265005	No	Mrs. E. H. Kauffman	Trailer	1
2236 NW WILSON ST	6/11/1943	269158	No	Lewis F. Veerkemp	Trailer	1
2236 NW WILSON ST	9/14/1944	275036	No	Lewis F. Veerkemp	Trailer	1
844 N WINCHELL ST	7/7/1943	269588	No	H. J. Blomberg	Trailer	1
2722 N WINCHELL ST	12/17/1942	266135	No	Ralph Woolsey	Trailer	1
3144 N WINCHELL ST	12/4/1947	294638	Yes	Peter & Elsie Schmidt	Store	0
5246 NE WISTERIA DR	1/13/1944	272418	Yes	Dr. Adeline J. Olson	Residence	0
1145 NE WOODLAWN S	10/16/1943	271148	Yes	John & Gertrude Wilson	Residence	1
1015 SW WOODS ST	10/6/1949	308374	No	Theodore B. & Ednae C. We	Residence	1
3205 SE WOODSTOCK B	1/28/1943	267037	Yes	Reed College	Public Bui	39
3205 SE WOODSTOCK B	6/12/1943	269166	No	Reed Institute	Public Bui	21
4030 SE WOODSTOCK B	1/29/1943	267228	Yes	Leo J. Hanley	Public Bui	38
4519 SE WOODSTOCK B	9/7/1943	270643	Yes	A. C. & Marie Wagner	Store	0
4527 SE WOODSTOCK B	4/3/1943	268023	Yes	Estate of Luna L. Wagner	Store	0
4610-12-14-16-18-20 SE	1/30/1943	267218	Yes	James H. W. & Ruth Willson	Store	3
4611 SE WOODSTOCK B	4/3/1943	268020	Yes	Eva & W. F. Lutz	Store	0
5200 SE WOODSTOCK B	8/10/1942	263675	Yes	Marion Rachich	Store	0
5626-36 SE WOODSTOC	4/13/1943	268216	Yes	Margaret A. Wilson	Store	3
5710 SE WOODSTOCK B	10/14/1943	271130	Yes	Ralph & Irene I. Swaggert	Outbuildi	0
5803 SE WOODSTOCK B	9/8/1943	270671	Yes	C. W. Kerr	Residence	1
6022 SE WOODSTOCK B	5/21/1944	273936	No	George & Lillie Boak	Trailer	1
7419 SE WOODSTOCK B	1/26/1943	266923	Yes	Philip F. & Jessie B. Maus	Residence	1
8232 SE WOODSTOCK B	4/13/1946	283403	No	H. S. Blacker	Trailer	1
8232 SE WOODSTOCK B	8/12/1948	299710	No	H. S. Blacker	Trailer	1
8409 SE WOODSTOCK B	12/12/1942	265977	Yes	E. H. & Eleanor Jane Bloomqui	Store	0
8536-38 SE WOODSTOC	12/1/1942	265732	Yes	Manfred L. & Doris L. Chavez	Store	2
1032 SE WOODWARD S	11/10/1943	271559	Yes	G. B. & Mary Trotter	Residence	2
2824 SE WOODWARD S	11/28/1947	294535	Yes	Anna K. & John K. Wood	Residence	1
2929 SE WOODWARD S	7/16/1943	269706	Yes	E. J. & Emma Francis Dick	Residence	3
3826 SE WOODWARD S	8/11/1942	263713	No	Kent S. & Goldie A. Freeman	Garage	0
4000 SE WOODWARD S	10/19/1949	308647	Yes	Thomas & Isabella Doig	Residence	1
1232 N WYGANT ST	10/2/1942	264987	No	George D. & Esther V. Grace	Residence	1
1604 N WYGANT ST	11/23/1942	265634	No	John Spomer	Trailer	1
1615 N WYGANT ST	10/13/1943	271104	Yes	George Pfeiffer	Garage	0

1635 N WYGANT ST	12/17/1942	266127	Yes	John C. & Rose Phillips	Garage	0
1606 NE WYGANT ST	6/10/1943	269154	Yes	M. E. & C. E. Cullinan	Garage	1
5810 N YALE ST	10/2/1942	265000	No	William R. & Lauraine Holling	Garage	0
6300 N YALE ST	12/16/1943	272091	Yes	James A. & Minnie A. Riggs	Garage	0
3354 SE YAMHILL ST	4/30/1943	268629	Yes	Mary Josephine & Thomas I. E	Residence	1
61 SE YAMHILL ST	12/23/1942	266270	Yes	H. E. & Amanda Harris	Store	0
1305 SE YAMHILL ST	4/22/1948	297288	Yes	Frank & Fannie Raicy	Residence	1
1325 SE YAMHILL ST	11/5/1947	294090	Yes	William Litterick	Residence	3
2026 SE YAMHILL ST	5/1/1943	268642	Yes	Curtis & Hattie H. Gardner	Residence	1
2131 SE YAMHILL ST	6/23/1944	274217	Yes	Ronald A. & Anna L. Neet	Residence	1
2406 SE YAMHILL ST	5/3/1949	304681	Yes	Walter A. Clark	Residence	1
3004 SE YAMHILL ST	1/3/1944	272304	Yes	L. A. & Anna E. Hill	Garage	0
3304 SE YAMHILL ST	12/11/1943	271942	Yes	Fred O. & Elfrieda Schnurbuscl	Residence	1
3965 SE YAMHILL ST	9/18/1942	264696	No	Grace Palin	Garage	0
6720 SE YAMHILL ST	11/29/1946	288065	Yes	S. & Alba Serrano	Outbuildi	1
6720 SE YAMHILL ST	8/31/1949	307541	No	S. & Alba Serrano	Trailer	1
8112 SE YAMHILL ST	10/8/1942	265099	No	Arthur & Mary Ellen Roy	Garage	0
820 SW YAMHILL ST	12/2/1947	294593	Yes			0
1330 SW YAMHILL ST	7/7/1943	269590	Yes	William Nicolai	Residence	8
909 SW 1ST AVE	5/11/1945	277349	?	M. Blanchard (agent)	Hotel	0
3203 NE 14TH AVE	9/30/1942	264919	?	Byron & Marcia Encisco	Residence	1
2817 SE 82ND	11/9/1942	265486	?	E. W. & Velma Haney	Outbuildi	1
1024 NE 73RD AVE	11/22/1948	302759	?	Lillian M. Hansen		0
9346 N PIER PARK PL	2/16/1944	272718	?	H. R. & Cordelia A. Kitchin	Outbuildi	0
7424 SE MARTINS ST	2/12/1951		?	Stuart & Edith Melvin		0
2425 NE 13TH AVE	9/16/1943		?	Fanny Marty	Residence	1
5505 SE 47TH AVE	9/28/1945	279325	?	Frances Allen	Trailer	1
2745 SE 71ST AVE	10/3/1945	279384	?	Nina Beatrice Bair	Trailer	1
7614 N MISSISSIPPI AVI	3/25/1944	273316	?	M. C. Boremore	Trailer	1
6343 N SYRACUSE ST	8/2/1943	269956	?	Willard W. Brown	Trailer	1
2351 NW VAUGHN ST	6/11/1945	277748	?	Claude H. Cruikshank	Trailer	1
3615 SE POWELL BLVD	4/21/1943	268341	?	Lawrence Fugere	Trailer	1
3615 SE POWELL BLVD	4/21/1943	268342	?	Lawrence Fugere	Trailer	1
4501 N CONCORD	10/6/1945	279447	?	Ethel Hibbs	Trailer	1
7319 N NEWMAN	10/1/1945	279346	?	W. A. Sanders	Trailer	1

REFERENCES CITED

- Abbott, Carl. *Greater Portland: Urban Life and Landscape in the Pacific Northwest*. Philadelphia: University of Pennsylvania Press, 2001.
- Abbott, Carl. "Planning for the Homefront in Seattle and Portland, 1940-45," in *The Martial Metropolis: U.S. Cities in War and Peace*. Edited by Roger W. Lotchin (New York: Praeger Publishers, 1984),163-189.
- Abbott, Carl. *Portland in Three Centuries: The Place and the People*. Corvallis: Oregon State University Press, 2011.
- Abbott, Carl. *Portland: Planning, Politics, and Growth in a Twentieth-Century City*. Lincoln: University of Nebraska Press, 1983.
- Bowes, William A. "Dear Portland." 1942. Commissioner Bowes, William Subject Files. A1020-0405-01. Subject: Housing, 1942. Portland Archives and Records Center.
- Bowes, William A. "To the Public." 1942. Commissioner Bowes, William Subject Files. A1020-0405-01. Subject: Housing, 1942. Portland Archives and Records Center.
- Building Code Divisions State of Oregon. *Oregon Residential Specialty Code*. Authorized September 2017. <https://codes.iccsafe.org/content/chapter/10131/>.
- Bureau of Buildings. "1504 Se Ankeny Street Report of Plumbing Inspection." Buildings Permit. 1945. Bureau of Development Services.
- Bureau of Buildings. "1628 SE Ankeny Street Report of Plumbing Inspection." Building Permit. 1944. Bureau of Development Services.
- Bureau of Buildings. "1728 SE Belmont St. Report of Plumbing Inspection." Building Permit. 1942. Bureau of Development Services.
- Bureau of Buildings. "2411 SE Belmont St. Report of Plumbing Inspection." Building Report. Various. Bureau of Development Services.
- Bureau of Buildings. "2510 SE Belmont St. Report of Plumbing Inspection." Building Report. Various. Bureau of Development Services.
- Bureau of Buildings. "3138 SE Belmont St. Report of Plumbing Inspection." Building Permit. Various. Bureau of Development Services.
- Bureau of Buildings. "3401-3419 SE Belmont St. Report of Plumbing Inspection." Building Permit. Various. Bureau of Development Services.
- Bureau of Buildings. "5133 SE Belmont Street Report of Plumbing Inspection." Building Permit

Various. Bureau of Development Services.

Bureau of Planning and Sustainability. "Better Housing by Design Volume 1: Staff Report – Revised Proposed Draft." Portland: City of Portland. March, 2019.
<https://www.portlandoregon.gov/BPS/article/727611>.

Bureau of Planning and Sustainability. "Buildable Lands Inventory – Summary of Future Residential Capacity." City of Portland: Portland, Oregon. May, 2011.
<http://www.portlandonline.com/portlandplan/index.cfm?a=350182&c=54647>.

Bureau of Planning and Sustainability. "Design Overlay Zone Amendments Volume 1: Staff Report - Discussion Draft." Portland: City of Portland. February, 2019.
<https://www.portlandoregon.gov/bps/article/712895>

Bureau of Planning and Sustainability. "Design Overlay Zone Amendments Volume 2: Code Amendments – Discussion." Portland: City of Portland. February, 2019.
<https://www.portlandoregon.gov/bps/article/712910>.

Bureau of Planning and Sustainability. "Design Overlay Zone Amendments Volume 3: Citywide Design Guidelines - Discussion Draft." Portland, City of Portland. February, 2019.
<https://www.portlandoregon.gov/bps/article/712911>.

Bureau of Planning and Sustainability. "DOZA Discussion Draft Highlights." Portland: City of Portland. March, 2019. <https://www.portlandoregon.gov/bps/article/725840>.

Bureau of Planning and Sustainability. "Historic Resources Code Project – Discussion Draft." Portland: City of Portland. January, 2019.
<https://www.portlandoregon.gov/BPS/article/709674>.

Bureau of Planning and Sustainability. "Residential Infill Project (RIP) keeps rippin' along." Portland: City of Portland. <https://www.portlandoregon.gov/bps/article/693065>.

Bureau of Planning and Sustainability. "Residential Infill Project Summary – Revised Proposed Draft." Portland: City of Portland. February, 2019.
<https://www.portlandoregon.gov/BPS/article/711667>.

Bureau of Planning and Sustainability. "Residential Infill Project Volume 1: Staff Report and Map Amendments – Discussion Draft." Portland: City of Portland. October, 2017.
<https://www.portlandoregon.gov/BPS/article/657688>.

Bureau of Planning and Sustainability. "Residential Infill Project Volume 1: Staff Report and Map Amendments– Revised Proposed Draft." Portland: City of Portland. February, 2019.
<https://www.portlandoregon.gov/bps/article/711691>.

Capell, Harry T. *Harry T. Capell to Early Riley, June 5, 1941*. Letter. Portland Housing Authority Correspondence – Defense War Housing, A2010-019, 0275-01, 7061-6,

Portland Archives and Records Center.

City of Portland, Oregon. "2016 Portland's Fire Code Ordinance No. 187748." Adopted in *Portland City Code Title 31 – Fire Regulations*. Effective June 17, 2016. <https://codes.iccsafe.org/content/chapter/6400/>.

Colean, Miles L. "Housing for Defense – A Review of the Role of Housing in Relation to America's Defense." *The Twentieth Century Fund*. Washington, D.C.. November, 1940. Commissioner Bowes, William Subject Files. A2010-008, 0405-01. Subject: Housing, 1940. Portland Archives and Records Center.

Coplen, George W. *George W. Coplen to Early Riley, July 31, 1942*. Letter. Mayor Riley Subject Files. A2010-019, 0275-01, 7061-057. Portland Housing Authority Correspondence – Defense War Housing. Portland Archives and Records Center

"Correspondence of Mr. J. E. Mackie." Building Code. 1932-1940, A2013-001. Portland Archives and Records Center.

Deca Architecture, Inc. "Residential Infill Project: Internal Conversion Report" October 17, 2016. Bureau of Planning and Sustainability. <https://restoreoregon.org/wp-content/uploads/2016/10/Internal-Conversion-Report.pdf>.

Department of Buildings. *The Building Code: City of Portland Ordinance No. 21455*. City of Portland: Portland, Oregon. Revised June 1910. <https://efiles.portlandoregon.gov/Record/3653986/>.

Department of Buildings. *The Building Code: City of Portland Ordinance No. 33911*. City of Portland: Portland, Oregon. Revised 1918. <https://efiles.portlandoregon.gov/Record/2964233/>.

Department of Public Safety. "War Code of the City of Portland, Oregon." March, 1942. Ordinance No. 76947 1942 War Code. 2012-35. Portland Archives and Records Center.

Department of Public Safety. "War Code of the City of Portland, Oregon." April 22, 1944. War Code of the City of Portland. 2000-02. Portland Archives and Records Center.

Ferriday, Virginia Guest. "1504 Se Ankeny Street." *Historic Resource Inventory*. Portland: Bureau of Planning. 1984. http://heritagedata.prd.state.or.us/historic/index.cfm?do=v.dsp_siteSummary&resultDisplay=54617.

Ferriday, Virginia Guest. "1728 SE Belmont Street." *Historic Resource Inventory*. Portland: Bureau of Planning. 1984. http://heritagedata.prd.state.or.us/historic/index.cfm?do=v.dsp_siteSummary&resultDisplay=51439

- Ferriday, Virginia Guest. "2014 SE Ankeny Street." *Historic Resource Inventory*, Portland: Bureau of Planning, 1984.
http://heritagedata.prd.state.or.us/historic/index.cfm?do=v.dsp_siteSummary&resultDisplay=51359.
- Ferriday, Virginia Guest. "2345 SE Ankeny Street." *Historic Resource Inventory*, Portland: Bureau of Planning, 1984.
http://heritagedata.prd.state.or.us/historic/index.cfm?do=v.dsp_siteSummary&resultDisplay=51362.
- Ferriday, Virginia Guest. "2734-38 NE Alberta Street." *Historic Resource Inventory*. Portland: Bureau of Planning, 1984.
http://heritagedata.prd.state.or.us/historic/index.cfm?do=v.dsp_siteSummary&resultDisplay=51317.
- Ferriday, Virginia Guest. "3087 SE Ankeny Street." *Historic Resource Inventory*. Portland: Bureau of Planning, 1984.
http://heritagedata.prd.state.or.us/historic/index.cfm?do=v.dsp_siteSummary&resultDisplay=53787.
- "Firefighting in Portland Through the Years." *The City of Portland: Fire & Rescue*.
<https://www.portlandoregon.gov/fire/article/384861>.
- Flegel, Austin F. Jr. *Austin F. Flegel, Jr. to Earl Riley, July 23, 1942*. Letter. Mayor Riley Subject Files. A2010-019, 0275-01 7061-54. Portland Housing Authority Correspondence – Defense War Housing. Portland Archives and Records Center.
- Fryer, Heather. *Perimeters of Democracy: Inverse Utopias and the Wartime Social Landscape in the American West*. Lincoln, Nebraska: University of Nebraska Press, 2010.
- Fryer, Heather. "Race Industry, and the Aesthetic of a Changing Community in World War II Portland." *The Pacific Northwest Quarterly* 96, no. 1 (Winter 2005): 3-13.
<https://www.jstor.org/stable/40491804>
- Graves, Donna. "Historic Context Statement: Project PRISM, Richmond CA." City of Richmond Planning Department. October, 2009.
[https://www.ci.richmond.ca.us/DocumentCenter/View/7082/Project-PRISM---Historic-Context-tatement?bidid=.](https://www.ci.richmond.ca.us/DocumentCenter/View/7082/Project-PRISM---Historic-Context-tatement?bidid=)
- Graves, Donna. "Mapping Richmond's World War II Home Front." *National Park Service*. July, 2004. <http://www.tombutt.com/pdf/mapping%20richmond%20final.pdf>.
- Halvorson, Gary. "A Place of Their Own: Civilian Housing and Rent Control." *Oregon Secretary of State Bev Clarno*.
<https://sos.oregon.gov/archives/exhibits/ww2/Pages/services-housing.aspx>.

- Hannaford, Ruth. "Appellate Division Minutes of Meeting April 23, 1942." *Housing Code Commission*. April 23, 1942. Bureau of Development Services – Plan Review – Appeals – Board of Appeal, 2201-01. Box 6. Buildings Administrative Appeals, 3-5-42 to 6-18-42. Portland Archives and Records Center.
- Hannaford, Ruth. "Appellate Division Minutes of Meeting July 8, 1943." *Housing Code Commission*. July 8, 1943. Bureau of Development Services – Plan Review – Appeals – Board of Appeal. 2201-01. Box 7. Buildings Administrative Appeals, 7-1-43 to 9-3-43. Portland Archives and Records Center.
- Hannaford, Ruth. "Appellate Division Minutes of Meeting September 30, 1943," *Housing Code Commission*. September 30, 1943. Bureau of Development Services – Plan Review – Appeals – Board of Appeal. 2201-01. Box 7. Buildings Administrative Appeals, 9-4-43 to 10-28-43. Portland Archives and Records Center Buildings.
- Harper, Marilyn M., John W. Jeffries, William M. Tuttle, Jr., and Nelson Lichtenstein. "World War II and the American Home Front National Historic Landmark Theme Study." 2004. <https://sos.oregon.gov/archives/exhibits/ww2/Documents/learn-other-npshomefront.pdf>
- Housing Authority of Portland. "War Housing Projects Map" *Oregon Encyclopedia*. https://oregonencyclopedia.org/articles/housing_authority_of_portland/#.XNSbAndFxPY
- Inspector of Buildings to J. F. Mackie, December 10, 1941*. Letter. Building Code – World War II Post-War Planning, 1941-1943. A2013-002. Portland Archives and Records Center.
- Kramer, George. "It Takes More than Bullets: The WWII Homefront in Portland, Oregon." December, 2006. www.oregon.gov/oprd/HCD/OHC/docs/Multnomah_portland_wwiicontext_2006.pdf.
- MacColl, E. Kimbark. *The Growth of a City: Power and Politics in Portland, Oregon 1915 to 1950*. The Georgian Press Company: Portland, 1979.
- Monahan, Rachel. "Here's Why a Plan to Ease the Housing Crisis is Making Portland Homeowners Flip their Lids." *Willamette Week*. May 23, 2018. <https://www.wweek.com/news/city/2018/05/23/heres-why-a-plan-to-ease-the-housing-crisis-is-making-portland-homeowners-flip-their-lids/>.
- National Housing Agency. *Public Housing, the work of the Federal Public Housing Authority*. Washington, DC, 1946
- National Housing Agency. *War Housing in the United States*. Washington, D.C., April, 1945.
- Nelson, Donald L. *Donald L. Nelson to Early Riley, July 24, 1942*. Letter. Mayor Riley Subject Files. A2010-019, 0275-01, 7061-055. Portland Housing Authority Correspondence – Defense War Housing. Portland Archives and Records Center.

- Office of Planning and Development Review. 2200-01. BDS, Subject Files. A2017-011, Box 1. War Code Index. Portland Archives and Records Center.
- Office of Planning and Development Review. 2207-14. War Code Records. Boxes 6-11. Portland Archives and Records Center.
- Office of the Price Administration Fact. *What Federal Rent Control Means*. Leaflet. June 1942. Superintendent's Correspondence, Education Department Records. Box 89. Oregon State Attorney.
- Palmer, C. F. "Defense housing." National Public Housing Conference. Washington, DC. February, 1942. <https://socialwelfare.library.vcu.edu/programs/housing/defense-housing-1942/>.
- Reed, Delta C. "Appellate Division Minutes of Meeting November 10, 1943," *Housing Code Commission*. November 10, 1943. Bureau of Development Services – Plan Review – Appeals – Board of Appeal. 2201-01. Box 8. Buildings Administrative Appeals, 11-1-43 to 1-20-44. Portland Archives and Records Center.
- Riley, Earl. *Early Riley, July 28, 1942*. Letter. Mayor Riley Subject Files. A2010-019, 0275-01, 7061-059. Portland Housing Authority Correspondence – Defense War Housing. Portland Archives and Records Center.
- Roosevelt, Franklin D. *Coordinating National Defense Housing, Executive Order 8632*. Washington, D.C. January 11, 1941. <https://www.presidency.ucsb.edu/documents/executive-order-8632-coordinating-national-defense-housing>.
- Roosevelt, Franklin D. *Establishing the National Housing Agency, Executive Order 9070*. Washington, D.C. February 24, 1942. <https://www.presidency.ucsb.edu/documents/executive-order-9070-establishing-the-national-housing-agency>.
- Saunders, Pete. "Where Educated Millennials are Moving." *Forbes*. January 12, 2017. <https://www.forbes.com/sites/petesaunder1/2017/01/12/where-educated-millennials-are-moving/#5fc3e4f6d3cc>.
- Shapiro, Jeffrey M. "Residential Sprinklers – Issues and Answers." International Residential Code Fire Sprinkler Coalition. http://www.ircfiresprinkler.org/docs/Residential_Sprinklers_Handout.pdf.
- Supplement: Relating to the Establishment of a Federal Wartime Work Limit of Forty-Eight Hours*. Microfilm. March, 1943. 2734-2738 NE Alberta Street File. Portland Bureau of Development Services.
- Thompson, Richard. "Portland Streetcar System." *The Oregon Encyclopedia*. March, 2018.

https://oregonencyclopedia.org/articles/portland_streetcar_system/#.XP9i13dFyh.

United States Census Bureau. *Quick Facts: Portland city, Oregon*. 2017.

<https://www.census.gov/quickfacts/fact/table/portlandcityoregon/PST045216>.

United States War Production Board. *War Housing Manual including War Housing Critical List and Procedures for Processing Applications*. Washington, D.C. 1942.

Weintraub, Ruth G. and Rosalind Tough. "Federal Housing and World War II." *The Journal of Land & Public Utility Economics*, Vol 18, No 2 (May, 1942), 155-162.

<http://www.jstor.org/stable/3158861>.

"2018 International Building Code Chapter 9: Fire Protection and Life Safety Systems, Section 903." *International Code Council*, 2nd edition.

<https://codes.iccsafe.org/content/document/1350/14304834>.

"2018 International Building Code Chapter 10: Means of Egress, Section 1009: Accessible Means of Egress." *International Code Council*, 2nd edition.

<https://codes.iccsafe.org/content/document/1350/14304834>.