

DIGITAL SIGNATURES

For all Final Documents (as provided in ORS 672.020(2), 672.025(2), and 672.028(2) (“drawings, specifications, designs, reports, narratives, maps, and plans that are issued by a registrant”), the following is provided to assist in the application of a digital signature to an electronic seal.

Applicable regulations

- OAR 820-025-0001(1)-(3)
- OAR 820-025-0010 (1)-(3)

Required Elements

- Applied using a Certificate Authority
- Method of application is under the sole control of the registrant
- Signature is invalidated if data subject to signature is changed
- “Digitally Signed” is in the location designated for, and instead of, a hand-written signature

Examples:



EXPIRES: or
RENEWS:

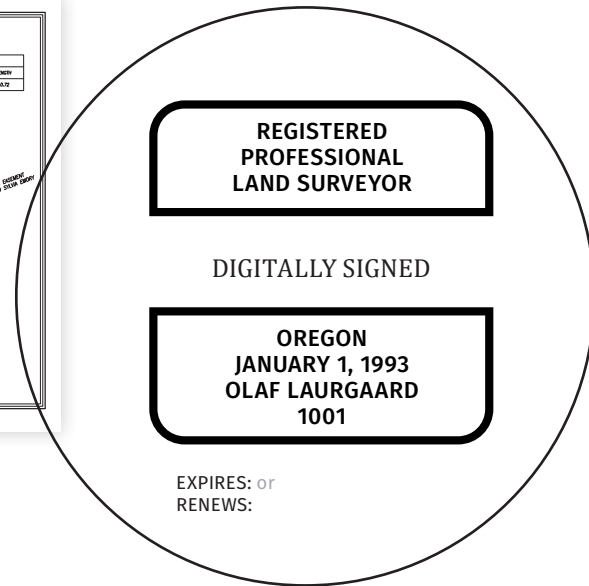
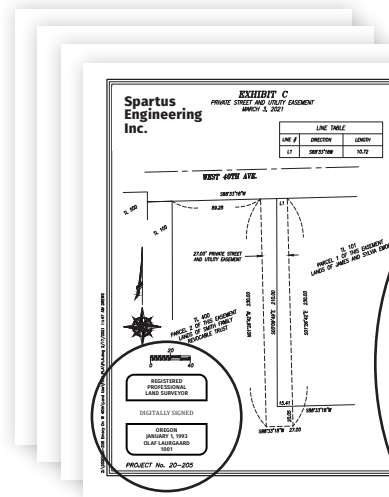

DIGITAL SIGNATURES (CONTINUED)

**Spartus
Engineering
Inc.**

310 5th Street
Springfield, OR 97477
p: 541.746.0637
www.BranchEngineering.com

EXHIBIT C
PRIVATE STREET AND UTILITY EASEMENT
MARCH 3, 2021

LINE TABLE		
LINE #	DIRECTION	LENGTH
L1	S88°33'18"W	10.72

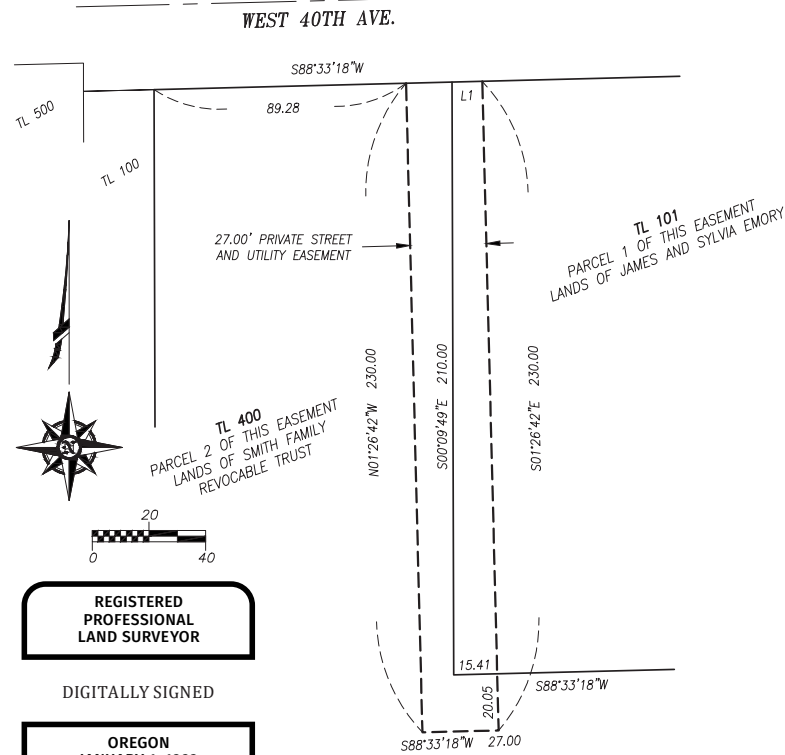

TL 400
PARCEL 2 OF THIS EASEMENT
LANDS OF SMITH FAMILY
REVOCABLE TRUST

TL 101
PARCEL 1 OF THIS EASEMENT
LANDS OF JAMES AND SYLVIA EMORY

REGISTERED
PROFESSIONAL
LAND SURVEYOR

DIGITALLY SIGNED

OREGON
JANUARY 1, 1993
OLAF LAURGAARD
1001

PROJECT No. 20-205

z:\2020\20-205 Emory On W 40th\Land Use\Final PLA\PLA.dwg 2/17/2021 11:47 AM DREWS