

Anglers lost “consumptive access” to 5 of the 6 wild runs of salmonids in 10 short years in the late 90’s.

Closed to harvest:

- Wild Steelhead.....1992
- Wild Chum salmon.....1992
- Wild Coho salmon.....1994
- Wild Cutthroat trout.....1997
- Wild spring Chinook.....2002
- Wild fall Chinook.....2022 Cryptobia brood

Red denotes species that have long periods of time in freshwater (over-summer)

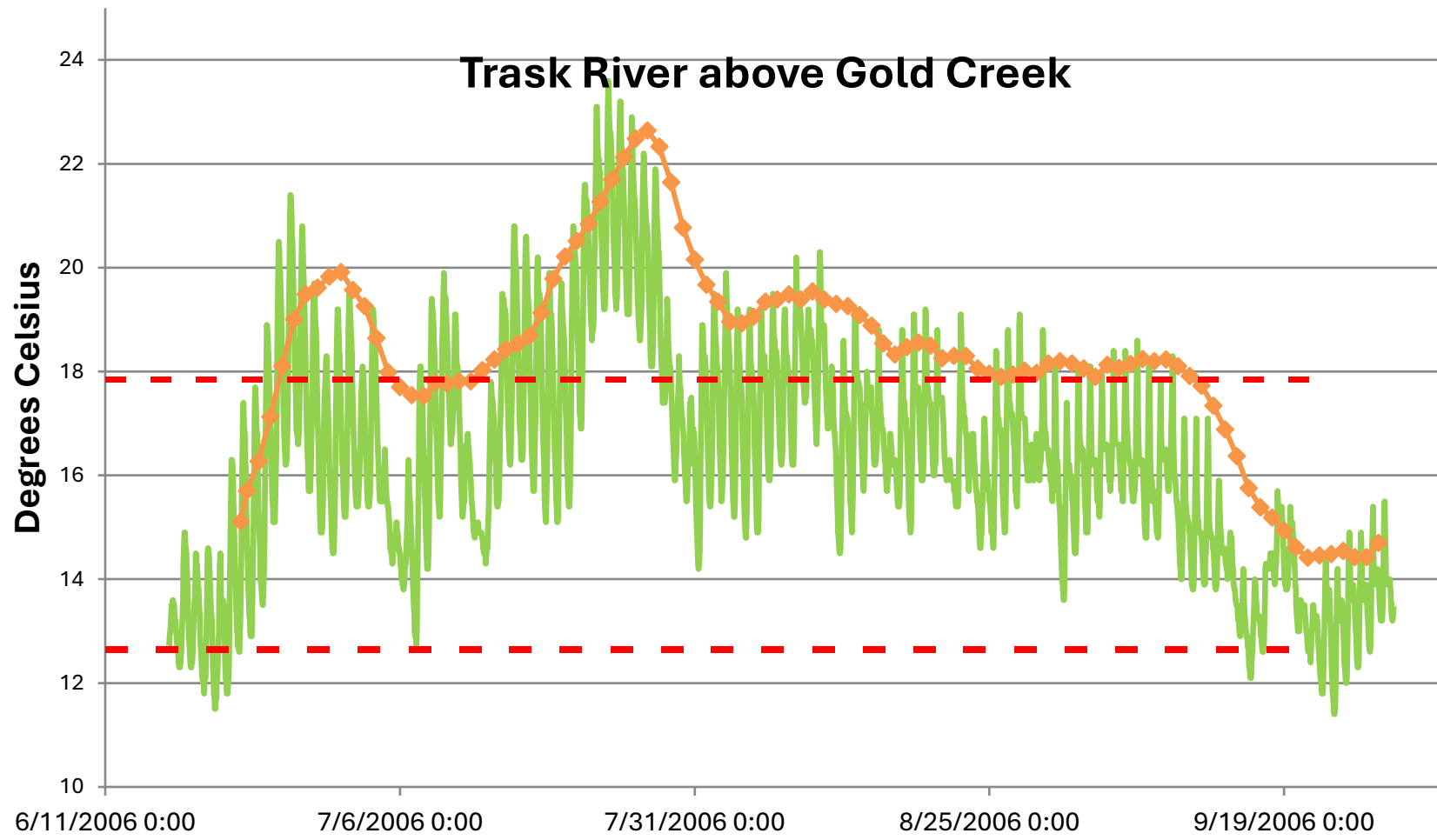

The seven day moving average of the daily maximum shall not exceed the following values unless specifically allowed under a Department-approved basin surface water management plan:

**64°F (17.8°C) June 1 – Sept. 30**

-or-

**55°F (12.8°C), October 1 – May 31**

Where **55°F (12.8°C)** applies during times and in waters that support salmon spawning, egg incubation and fry emergence from the egg and from the gravel.

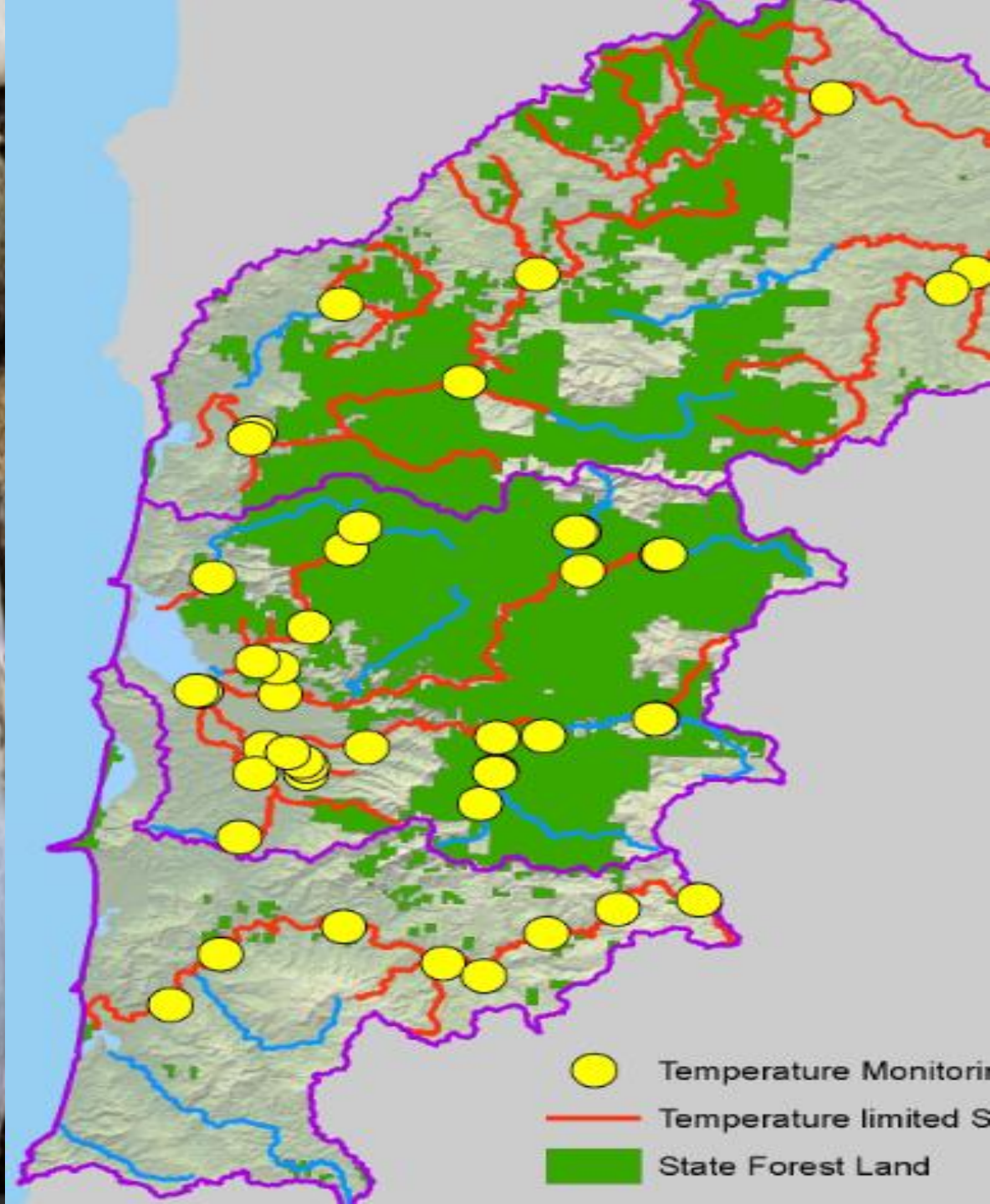

## Expenditures for recreational fishing on North Coast in 2008

Freshwater = \$18 million

Saltwater = \$26.4

Shellfish = \$13.3

Source: "Fishing, Hunting, Wildlife Viewing, and Shellfishing in Oregon  
2008 State and County Expenditure Estimates"

May 2009

