

Exhibit F

Property Owners of Record

**West End Solar Project
September 2022**

**Prepared for
EE West End Solar LLC**

Prepared by



Tetra Tech, Inc.

This page intentionally left blank

Table of Contents

1.0	Introduction	1
2.0	Property Owner Contact Information	1

List of Figures

Figure F-1. Property Owners within 500 Feet of the Site Boundary

List of Attachments

Attachment F-1. Owners of Record within 500 Feet of the Site Boundary

Acronyms and Abbreviations

OAR	Oregon Administrative Rules
Project	West End Solar Project

1.0 Introduction

Exhibit F provides taxlot information for the West End Solar Project (Project) and related and participating landowners, as required by Oregon Administrative Rule (OAR) 345-021-0010(1)(f).

2.0 Property Owner Contact Information

OAR 345-021-0010(1)(f) A list of the names and mailing addresses of property owners, as described in this subsection:

(A) The list must include all owners of record, as shown on the most recent property tax assessment roll, of property located:

(i) Within 100 feet of property which is the subject of the application, where the subject property is wholly or in part within an urban growth boundary;

(ii) Within 250 feet of the property which is the subject of the application, where the subject property is outside an urban growth boundary and not within a farm or forest zone; or

(iii) Within 500 feet of the property which is the subject of the application, where the property is within a farm or forest zone;

(B) The applicant must submit an updated list of property owners as requested by the Department before the Department issues notice of any public hearing on the application for a site certificate as described in OAR 345-015-0220; and

(C) In addition to incorporating the list in the application, the applicant must submit the list to the Department in an electronic format approved by the Department.

The Applicant has provided the names and addresses of all owners of record within 500 feet of the Project from the most recent property tax assessment roll in Attachment F-1, which has also been provided as a Microsoft Excel file. A map showing these taxlots has been provided as Figure F-1.

This page intentionally left blank





Figures

This page intentionally left blank

West End Solar Project

Figure F-1 Taxlots

UMATILLA COUNTY, OR

-  Proposed Site Boundary
-  Taxlot Boundary*
-  US Highway
-  County Highway

*Data received from Umatilla County on 9/21/2022



Reference Map

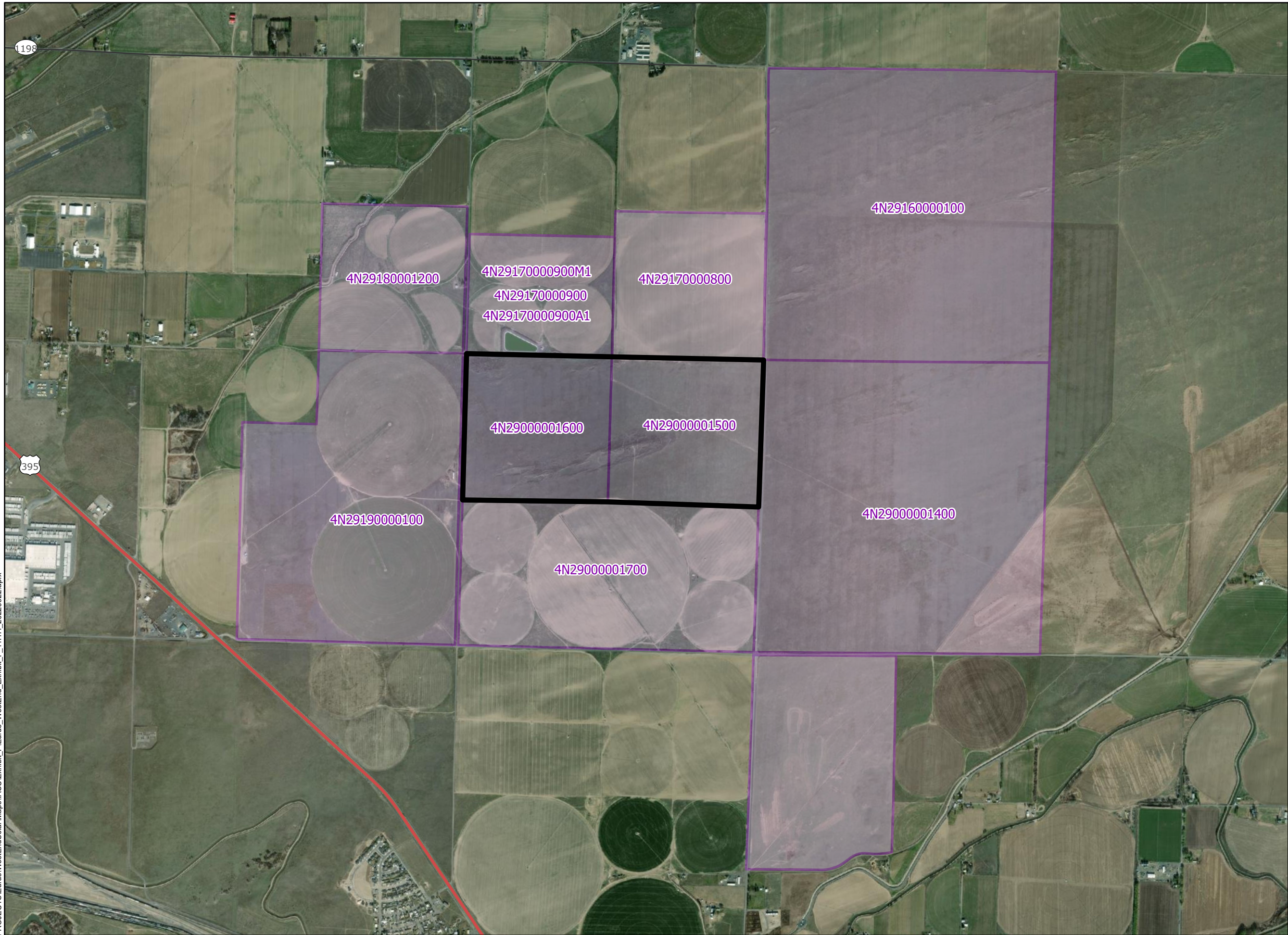

1196

395



1:20,000

WGS 1984 UTM Zone 11N

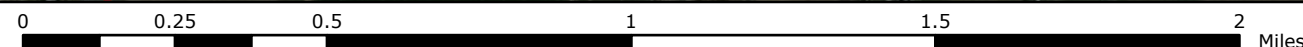

NOT FOR CONSTRUCTION

This page intentionally left blank

Attachment F-1. Owners of Record within 500 Feet of the Site Boundary

This page intentionally left blank

Map Tax Lot	First Name	Last Name	Name 2	Company/Organization	C/O-Attn.	Address	City	State	Zip Code
4N29160000100				WINDBLOWN RANCH INC		32327 OREGON TRAIL RD	ECHO	OR	97826-9001
4N29170000800				WALCHLI AND SONS LLC	WALCHLI SHERRY	32697 E LOOP RD	HERMISTON	OR	97838-6534
4N29170000900				STANFIELD HUTTERIAN BRETHREN		36345 DESPAIN GULCH RD	STANFIELD	OR	97875-4556
4N29170000900A1				STANFIELD HUTTERIAN BRETHREN		36345 DESPAIN GULCH RD	STANFIELD	OR	97875-4556
4N29170000900M1				STANFIELD HUTTERIAN BRETHREN		36345 DESPAIN GULCH RD	STANFIELD	OR	97875-4556
4N29180001200				STANFIELD HUTTERIAN BRETHREN		36345 DESPAIN GULCH RD	STANFIELD	OR	97875-4556
4N29190000100				WINDBLOWN RANCH INC		32327 OREGON TRAIL RD	ECHO	OR	97826-9001
4N29000001400				WINDBLOWN RANCH INC		32327 OREGON TRAIL RD	ECHO	OR	97826-9001
4N29000001500				SCOTT STEVEN F ET AL		80208 S EDWARDS RD	HERMISTON	OR	97838-6564
4N29000001700				WINDY RIVER		822 S HIGHWAY 395 PMB 506	HERMISTON	OR	97838-2621
4N29000001600				WINDBLOWN SOLAR LLC		32327 OREGON TRAIL RD	ECHO	OR	97826-9001

This page intentionally left blank