



State of Oregon Department of Environmental Quality

Appendix A - Maps for Updates to Bull Trout Spawning and Juvenile Rearing Use

May 2023

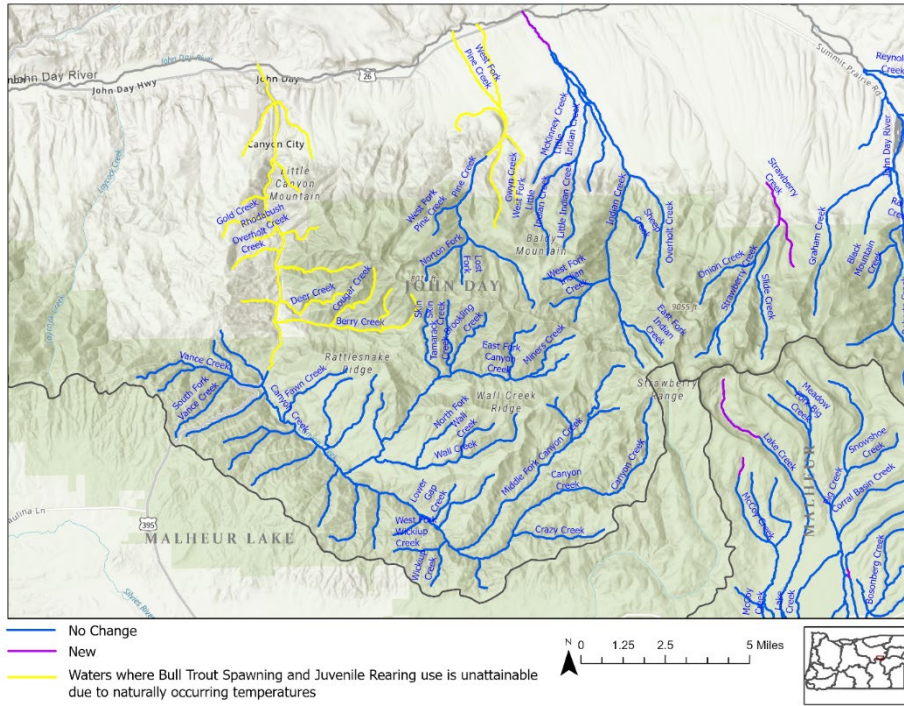

Figure A-1. Waters where Bull Trout Spawning and Juvenile Rearing Use is unattainable due to naturally occurring temperatures, John Day Basin.

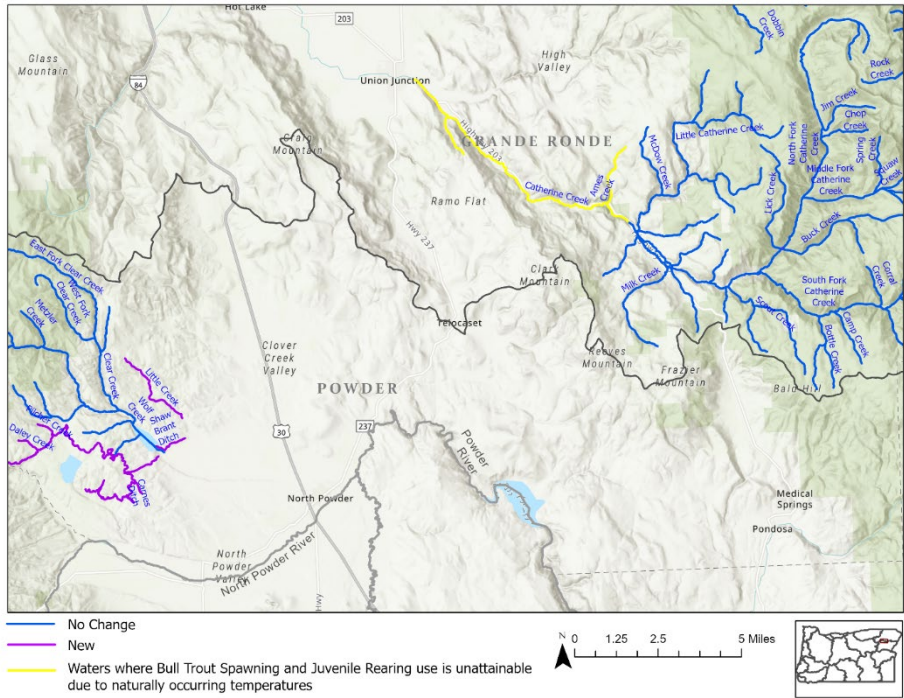

Figure A-2. Waters where Bull Trout Spawning and Juvenile Rearing Use is unattainable due to naturally occurring temperatures, Grand Ronde Basin.

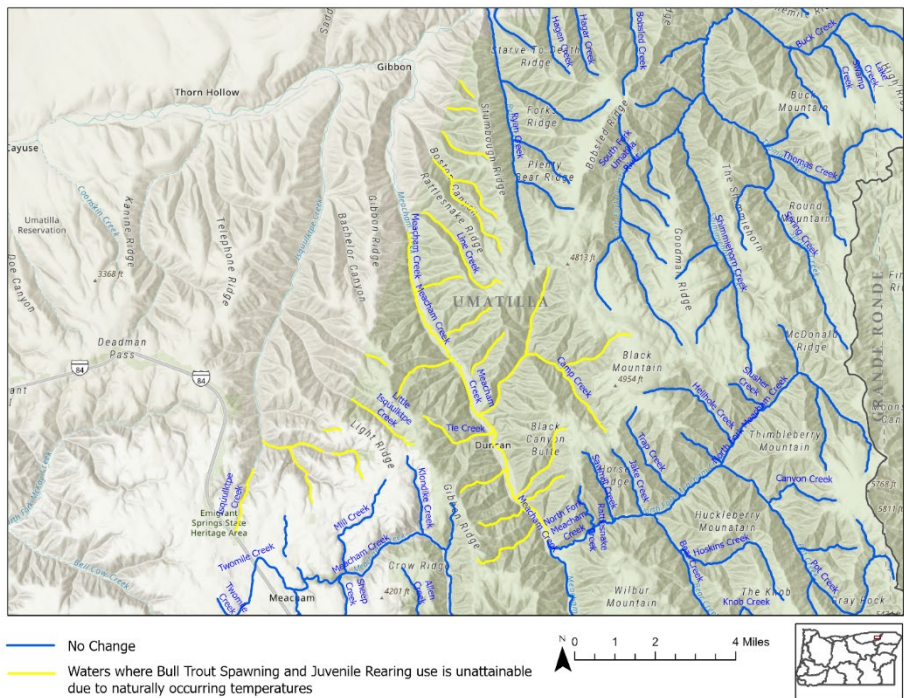

Figure A-3. Waters where Bull Trout Spawning and Juvenile Rearing Use is unattainable due to naturally occurring temperatures, Umatilla Basin.

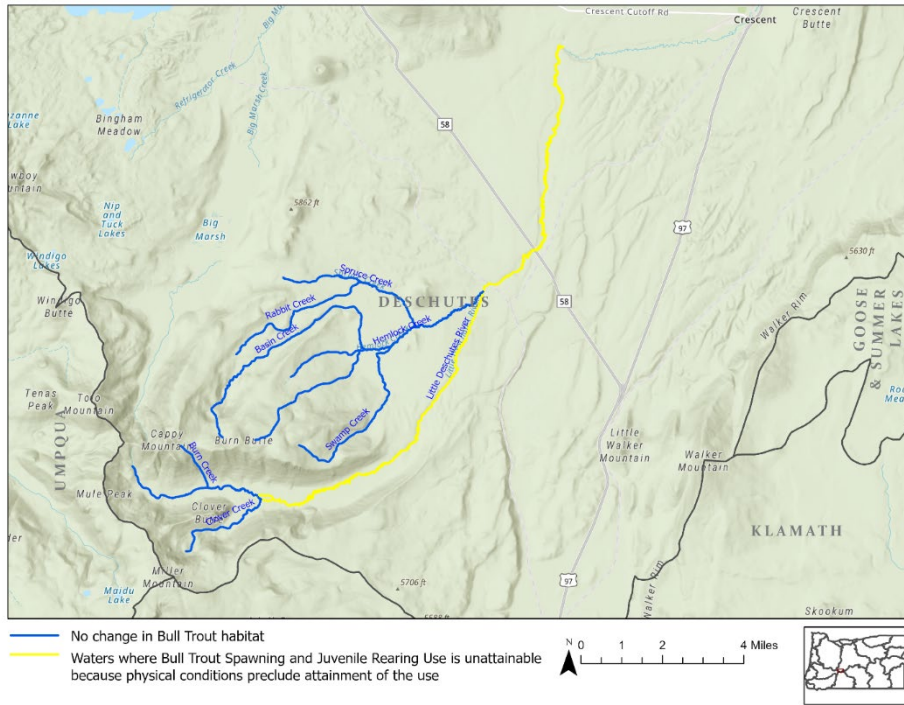

Figure A-4. Waters where Bull Trout Spawning and Juvenile Rearing Use is unattainable because physical conditions preclude attainment of the use, Deschutes Basin.

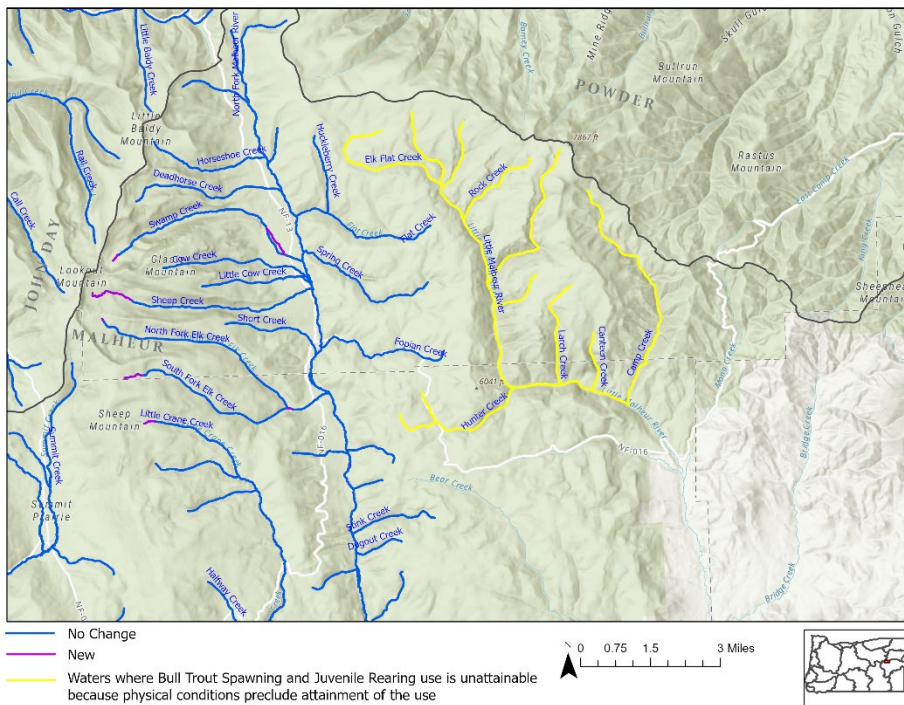

Figure A-5. Waters where Bull Trout Spawning and Juvenile Rearing Use is unattainable because physical conditions preclude attainment of the use, Malheur Basin.

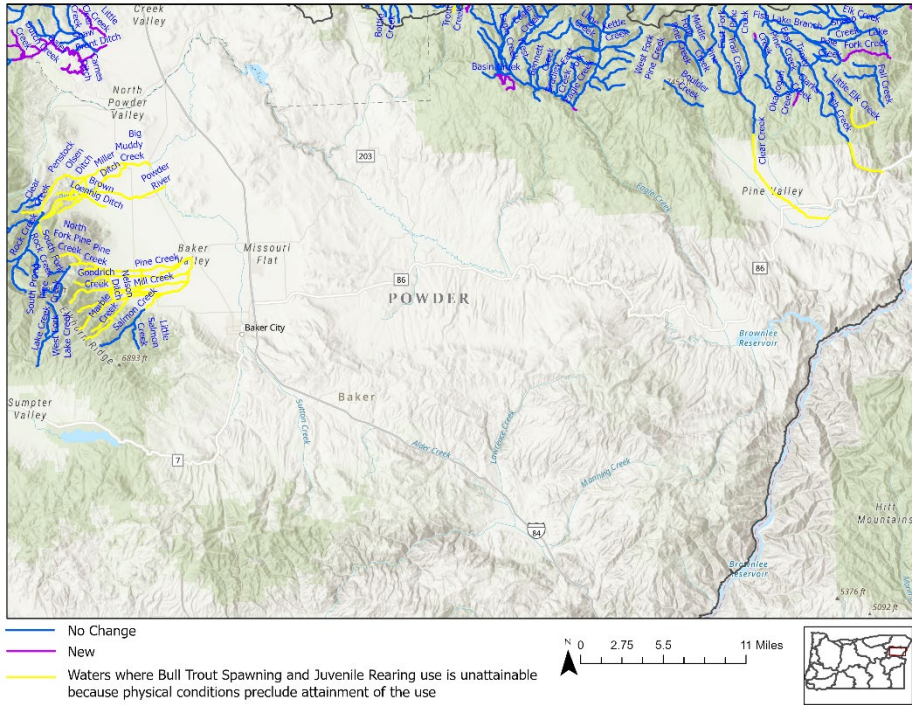

Figure A-6. Waters where Bull Trout Spawning and Juvenile Rearing Use is unattainable because physical conditions preclude attainment of the use, Powder Basin.

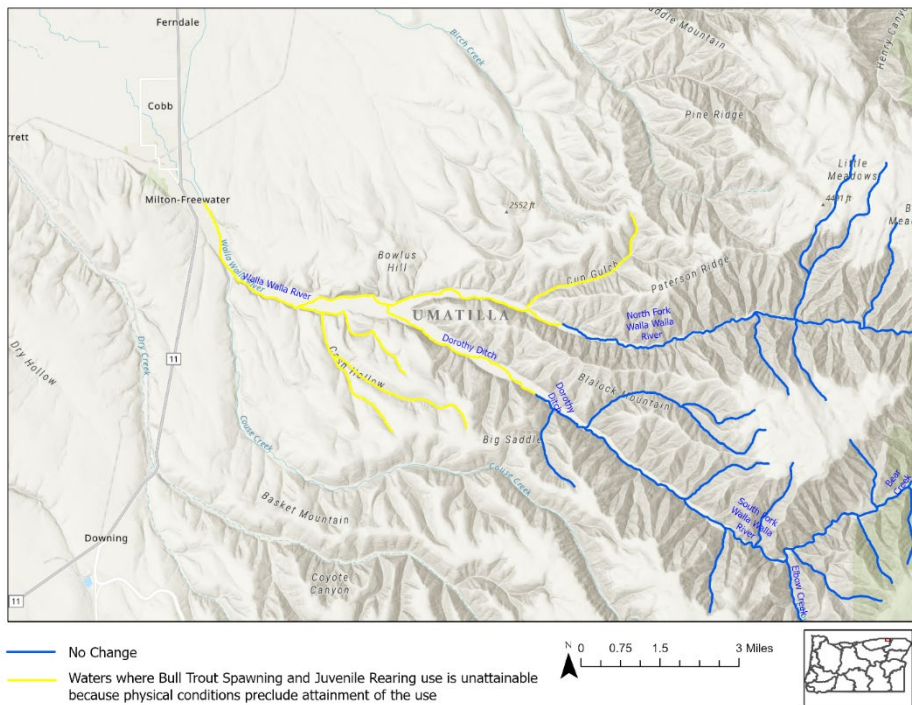

Figure A-7. Waters where Bull Trout Spawning and Juvenile Rearing Use is unattainable because physical conditions preclude attainment of the use, Walla Walla River. (Note: the Walla Walla River is administratively part of water quality standards for the Umatilla Basin.)

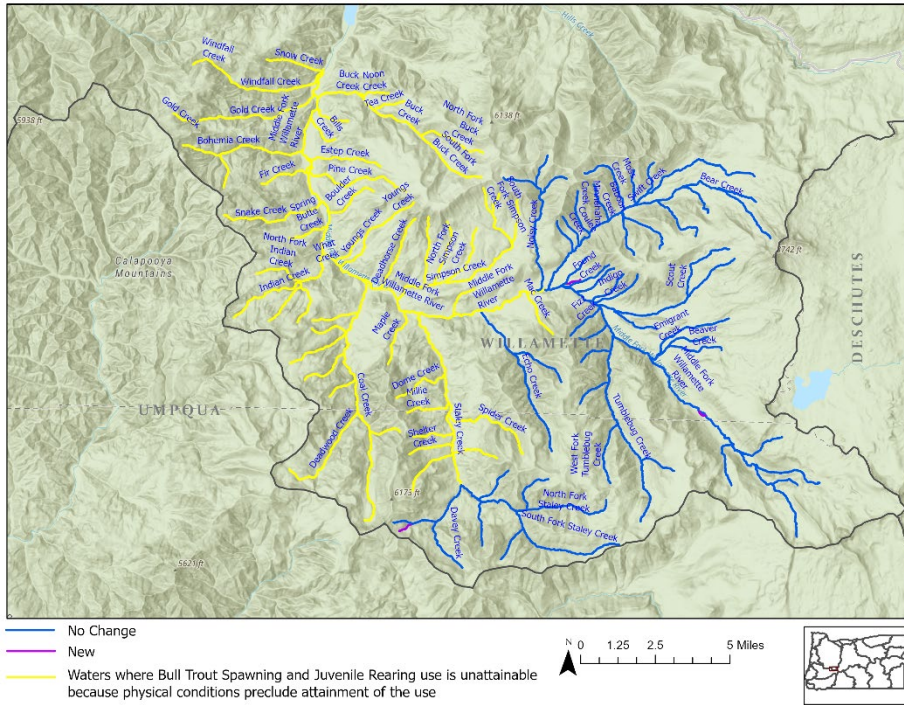

Figure A-8. Waters where Bull Trout Spawning and Juvenile Rearing Use is unattainable because physical conditions preclude attainment of the use, Willamette Basin.

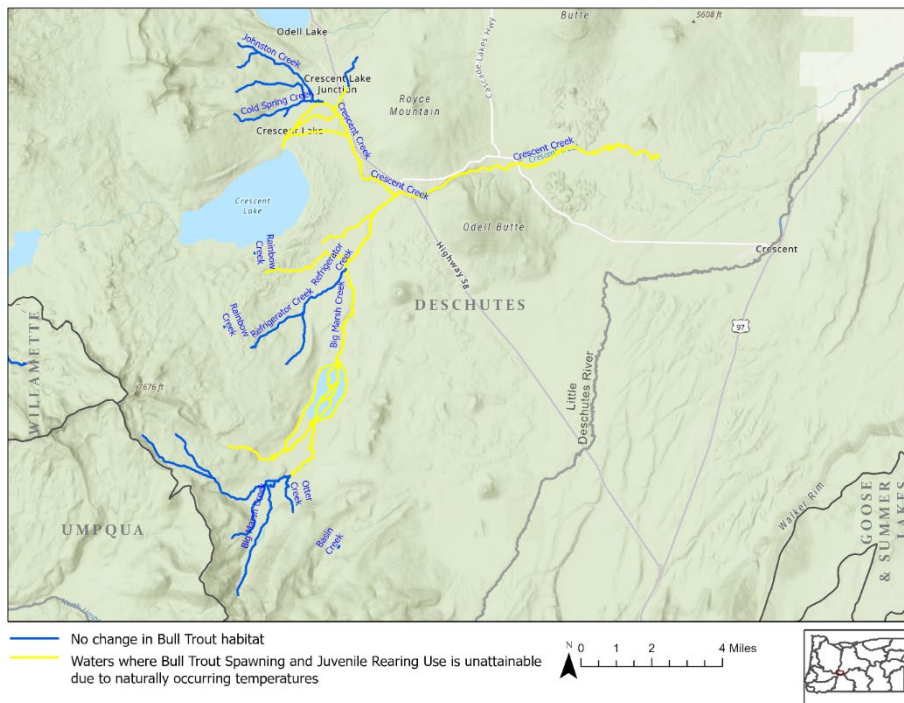

Figure A-9. Waters where Bull Trout Spawning and Juvenile Rearing Use is unattainable because natural conditions preclude attainment of the use, Deschutes Basin.

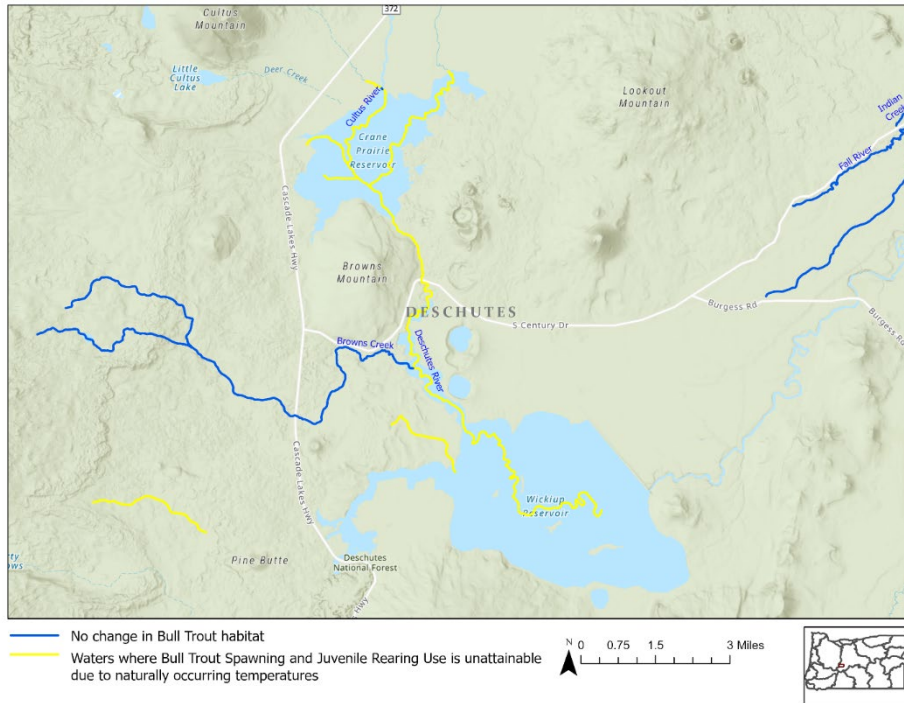

Figure A-10. Waters where Bull Trout Spawning and Juvenile Rearing Use is unattainable because natural conditions preclude attainment of the use, Deschutes Basin.

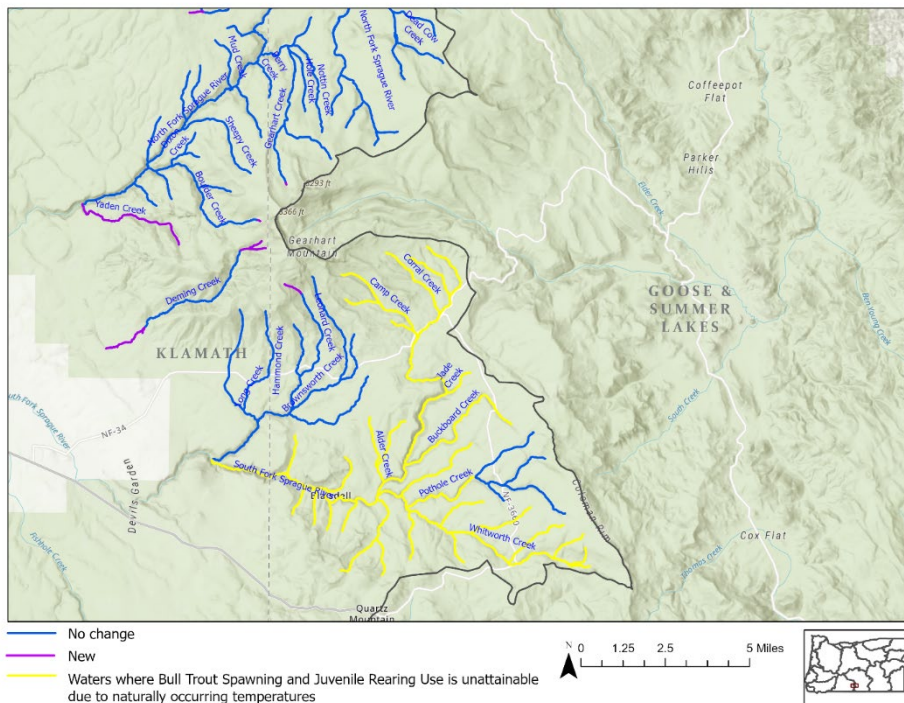

Figure A-11. Waters where Bull Trout Spawning and Juvenile Rearing Use is unattainable because natural conditions preclude attainment of the use, Klamath Basin.

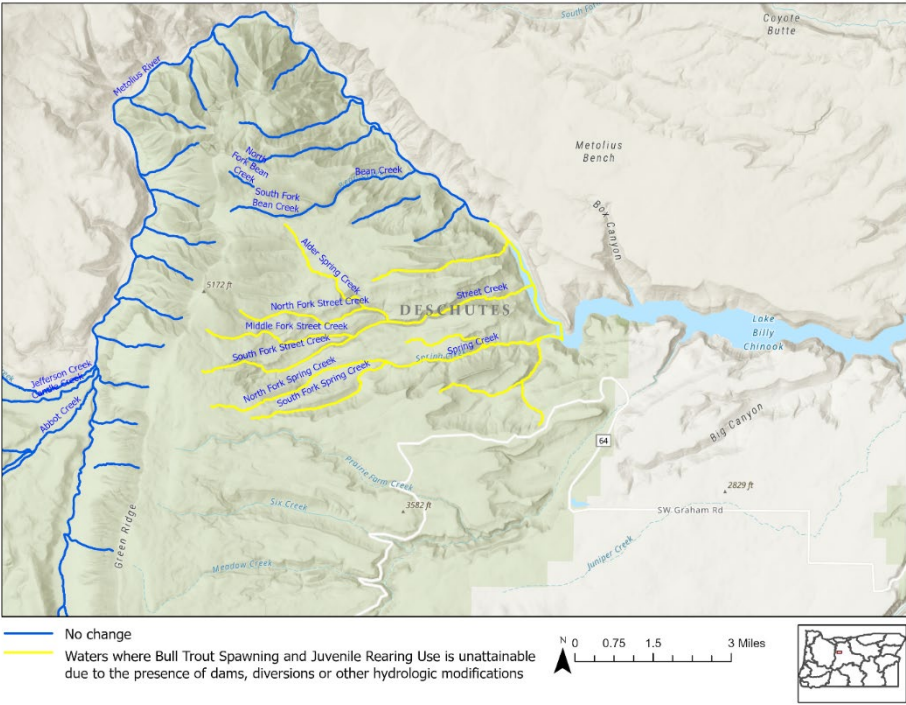

Figure A-12. Waters where Bull Trout Spawning and Juvenile Rearing Use is unattainable because dams, diversions and other hydrologic modifications preclude attainment of the use, Deschutes Basin.

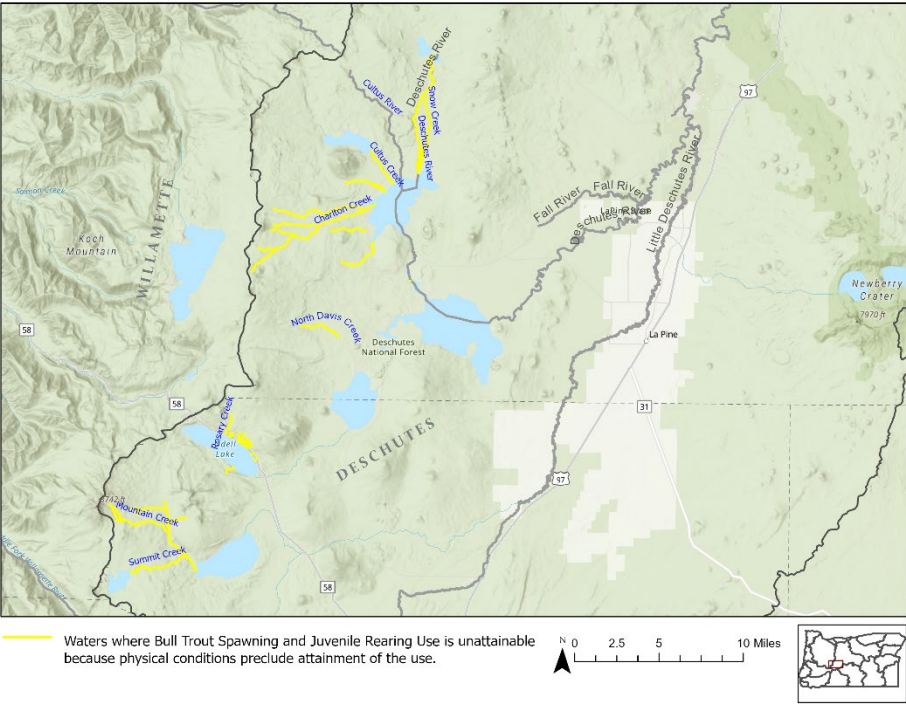

Figure A-13. Waters that cannot attain Bull Trout Spawning Use because physical conditions prevent attainment of the use, Upper Deschutes Basin.

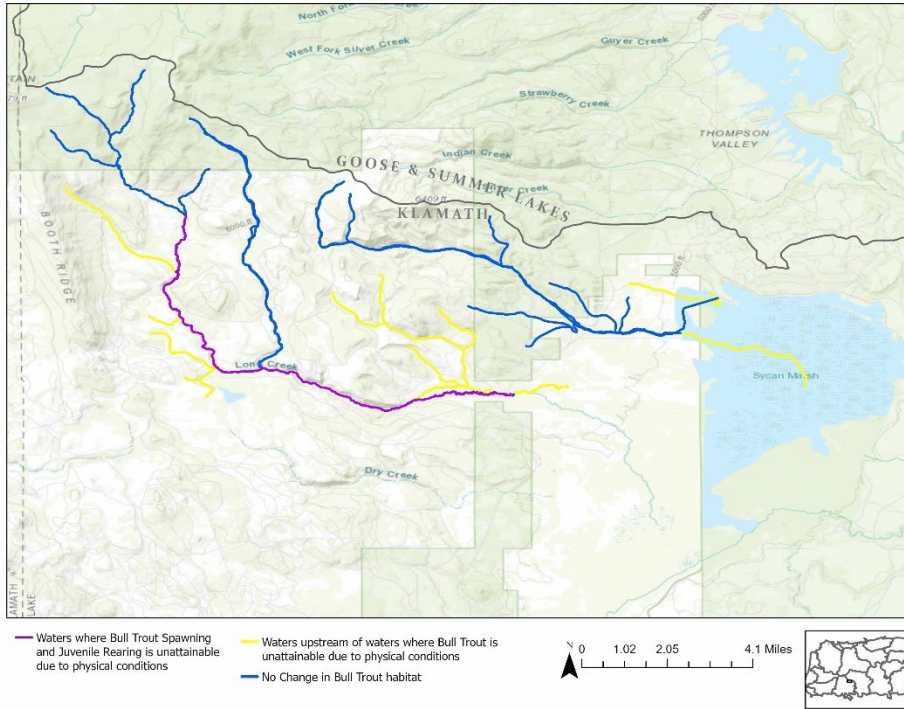

Figure A-14. Waters that cannot attain Bull Trout Spawning Use because physical conditions prevent attainment of the use, Klamath Basin.

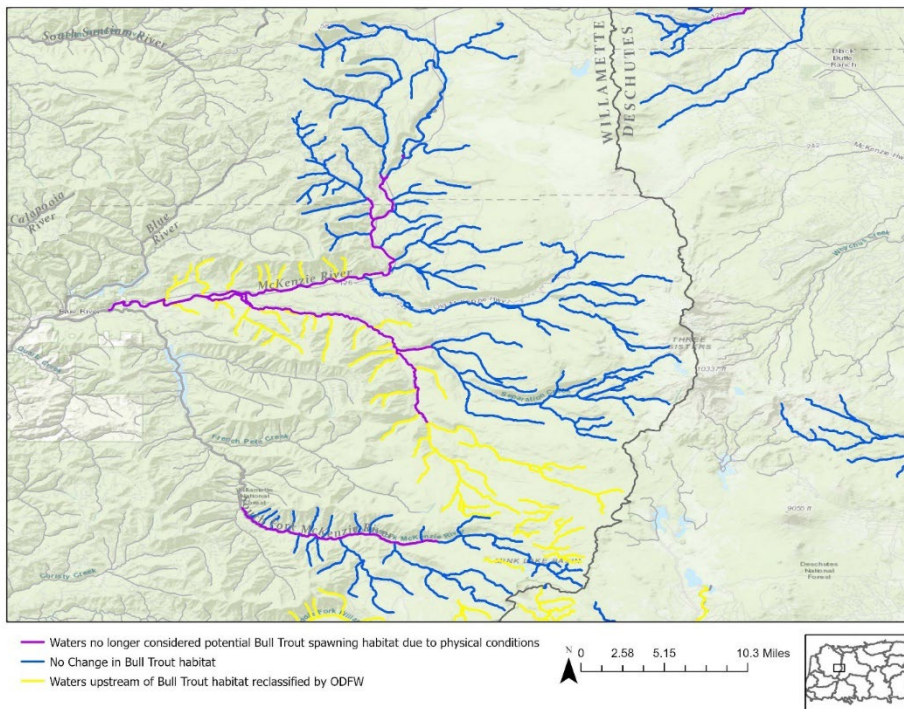

Figure A-15. Waters that cannot attain Bull Trout Spawning Use because physical conditions prevent attainment of the use, McKenzie River Subbasin, Willamette Basin.

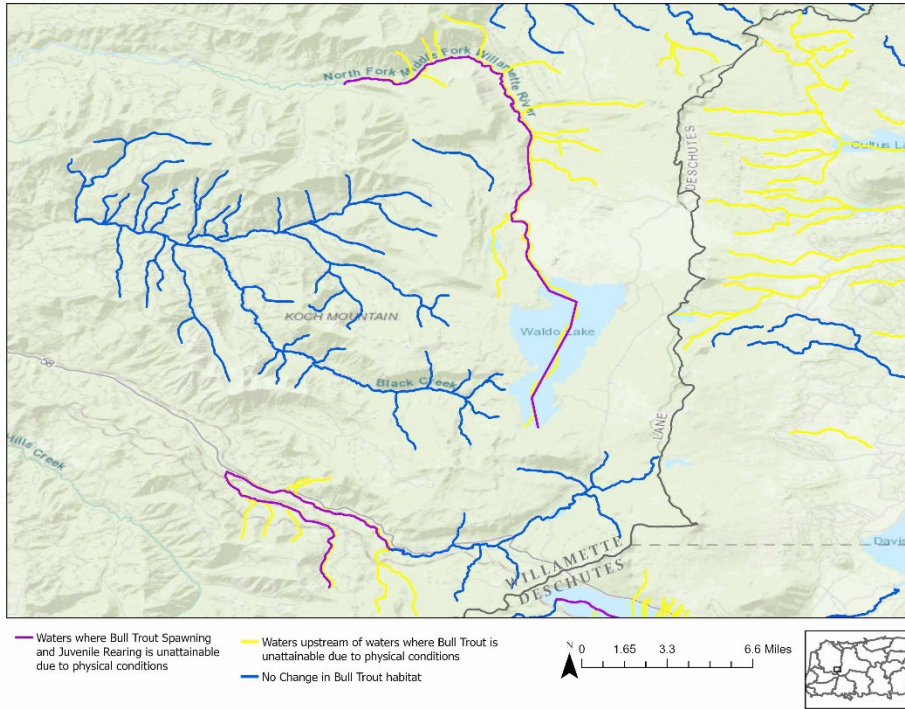

Figure A-16. Waters that cannot attain Bull Trout Spawning Use because physical conditions prevent attainment of the use, North Fork Middle Fork Willamette River Subbasin, Willamette Basin.

Translation or other formats

[Español](#) | [한국어](#) | [繁體中文](#) | [Русский](#) | [Tiếng Việt](#) | [العربية](#)

800-452-4011 | TTY: 711 | deqinfo@deq.oregon.gov

Non-discrimination statement

DEQ does not discriminate on the basis of race, color, national origin, disability, age or sex in administration of its programs or activities. Visit DEQ's [Civil Rights and Environmental Justice page](#).