

# Soil Classification System

	MAJOR DIVISIONS	CLEAN GRAVEL (Little or no fines)	GRAPHIC SYMBOL	LETTER SYMBOL <sup>(1)</sup>	TYPICAL DESCRIPTIONS <sup>(2)(3)</sup>
COARSE-GRAINED SOIL (More than 50% of material is larger than No. 200 sieve size)	GRAVEL AND GRAVELLY SOIL  (More than 50% of coarse fraction retained on No. 4 sieve)	CLEAN GRAVEL (Little or no fines)		<b>GW</b>	Well-graded gravel; gravel/sand mixture(s); little or no fines
		GRAVEL WITH FINES (Appreciable amount of fines)		<b>GP</b>	Poorly graded gravel; gravel/sand mixture(s); little or no fines
		GRAVEL WITH FINES (Appreciable amount of fines)		<b>GM</b>	Silty gravel; gravel/sand/silt mixture(s)
	SAND AND SANDY SOIL  (More than 50% of coarse fraction passed through No. 4 sieve)	CLEAN SAND (Little or no fines)		<b>SW</b>	Well-graded sand; gravelly sand; little or no fines
		CLEAN SAND (Little or no fines)		<b>SP</b>	Poorly graded sand; gravelly sand; little or no fines
		SAND WITH FINES (Appreciable amount of fines)		<b>SM</b>	Silty sand; sand/silt mixture(s)
FINE-GRAINED SOIL (More than 50% of material is smaller than No. 200 sieve size)	SILT AND CLAY  (Liquid limit less than 50)	CLEAN SAND (Little or no fines)		<b>SC</b>	Clayey sand; sand/clay mixture(s)
		SILT AND CLAY (Liquid limit less than 50)		<b>ML</b>	Inorganic silt and very fine sand; rock flour; silty or clayey fine sand or clayey silt with slight plasticity
		SILT AND CLAY (Liquid limit less than 50)		<b>CL</b>	Inorganic clay of low to medium plasticity; gravelly clay; sandy clay; silty clay; lean clay
		SILT AND CLAY (Liquid limit less than 50)		<b>OL</b>	Organic silt; organic, silty clay of low plasticity
	SILT AND CLAY  (Liquid limit greater than 50)	SILT AND CLAY (Liquid limit greater than 50)		<b>MH</b>	Inorganic silt; micaceous or diatomaceous fine sand
		SILT AND CLAY (Liquid limit greater than 50)		<b>CH</b>	Inorganic clay of high plasticity; fat clay
		SILT AND CLAY (Liquid limit greater than 50)		<b>OH</b>	Organic clay of medium to high plasticity; organic silt
		HIGHLY ORGANIC SOIL		<b>PT</b>	Peat; humus; swamp soil with high organic content

OTHER MATERIALS	GRAPHIC SYMBOL	LETTER SYMBOL	TYPICAL DESCRIPTIONS
PAVEMENT		<b>AC or PC</b>	Asphalt concrete pavement or Portland cement pavement
ROCK		<b>RK</b>	Rock (See Rock Classification)
WOOD		<b>WD</b>	Wood, lumber, wood chips
DEBRIS		<b>DB</b>	Construction debris, garbage

- Notes:
- USCS letter symbols correspond to symbols used by the Unified Soil Classification System and ASTM classification methods. Dual letter symbols (e.g., SP-SM for sand or gravel) indicate soil with an estimated 5-15% fines. Multiple letter symbols (e.g., ML/CL) indicate borderline or multiple soil classifications.
  - Soil descriptions are based on the general approach presented in the Standard Practice for Description and Identification of Soils (Visual-Manual Procedure), outlined in ASTM D 2488. Where laboratory index testing has been conducted, soil classifications are based on the Standard Test Method for Classification of Soils for Engineering Purposes, as outlined in ASTM D 2487.
  - Soil description terminology is based on visual estimates (in the absence of laboratory test data) of the percentages of each soil type and is defined as follows:
    - Primary Constituent: > 50% - "GRAVEL," "SAND," "SILT," "CLAY," etc.
    - Secondary Constituents: > 30% and ≤ 50% - "very gravelly," "very sandy," "very silty," etc.
    - > 15% and ≤ 30% - "gravelly," "sandy," "silty," etc.
    - Additional Constituents: > 5% and ≤ 15% - "with gravel," "with sand," "with silt," etc.
    - ≤ 5% - "with trace gravel," "with trace sand," "with trace silt," etc., or not noted.
  - Soil density or consistency descriptions are based on judgement using a combination of sampler penetration blow counts, drilling or excavating conditions, field tests, and laboratory tests, as appropriate.

Drilling and Sampling Key		Field and Lab Test Data																																																				
SAMPLER TYPE	SAMPLE NUMBER & INTERVAL																																																					
<table border="0" style="width: 100%;"> <tr> <td style="width: 5%;">Code</td> <td>Description</td> </tr> <tr> <td>a</td> <td>3.25-inch O.D., 2.42-inch I.D. Split Spoon</td> </tr> <tr> <td>b</td> <td>2.00-inch O.D., 1.50-inch I.D. Split Spoon</td> </tr> <tr> <td>c</td> <td>Shelby Tube</td> </tr> <tr> <td>d</td> <td>Grab Sample</td> </tr> <tr> <td>e</td> <td>Single-Tube Core Barrel</td> </tr> <tr> <td>f</td> <td>Double-Tube Core Barrel</td> </tr> <tr> <td>g</td> <td>2.50-inch O.D., 2.00-inch I.D. WSDOT</td> </tr> <tr> <td>h</td> <td>3.00-inch O.D., 2.375-inch I.D. Mod. California</td> </tr> <tr> <td>i</td> <td>Other - See text if applicable</td> </tr> <tr> <td>1</td> <td>300-lb Hammer, 30-inch Drop</td> </tr> <tr> <td>2</td> <td>140-lb Hammer, 30-inch Drop</td> </tr> <tr> <td>3</td> <td>Pushed</td> </tr> <tr> <td>4</td> <td>Vibrocore (Rotasonic/Geoprobe)</td> </tr> <tr> <td>5</td> <td>Other - See text if applicable</td> </tr> </table>	Code	Description	a	3.25-inch O.D., 2.42-inch I.D. Split Spoon	b	2.00-inch O.D., 1.50-inch I.D. Split Spoon	c	Shelby Tube	d	Grab Sample	e	Single-Tube Core Barrel	f	Double-Tube Core Barrel	g	2.50-inch O.D., 2.00-inch I.D. WSDOT	h	3.00-inch O.D., 2.375-inch I.D. Mod. California	i	Other - See text if applicable	1	300-lb Hammer, 30-inch Drop	2	140-lb Hammer, 30-inch Drop	3	Pushed	4	Vibrocore (Rotasonic/Geoprobe)	5	Other - See text if applicable		<table border="0" style="width: 100%;"> <tr> <td style="width: 5%;">Code</td> <td>Description</td> </tr> <tr> <td>PP = 1.0</td> <td>Pocket Penetrometer, tsf</td> </tr> <tr> <td>TV = 0.5</td> <td>Torvane, tsf</td> </tr> <tr> <td>PID = 100</td> <td>Photoionization Detector VOC screening, ppm</td> </tr> <tr> <td>W = 10</td> <td>Moisture Content, %</td> </tr> <tr> <td>D = 120</td> <td>Dry Density, pcf</td> </tr> <tr> <td>-200 = 60</td> <td>Material smaller than No. 200 sieve, %</td> </tr> <tr> <td>GS</td> <td>Grain Size - See separate figure for data</td> </tr> <tr> <td>AL</td> <td>Atterberg Limits - See separate figure for data</td> </tr> <tr> <td>GT</td> <td>Other Geotechnical Testing</td> </tr> <tr> <td>CA</td> <td>Chemical Analysis</td> </tr> </table>	Code	Description	PP = 1.0	Pocket Penetrometer, tsf	TV = 0.5	Torvane, tsf	PID = 100	Photoionization Detector VOC screening, ppm	W = 10	Moisture Content, %	D = 120	Dry Density, pcf	-200 = 60	Material smaller than No. 200 sieve, %	GS	Grain Size - See separate figure for data	AL	Atterberg Limits - See separate figure for data	GT	Other Geotechnical Testing	CA	Chemical Analysis
Code	Description																																																					
a	3.25-inch O.D., 2.42-inch I.D. Split Spoon																																																					
b	2.00-inch O.D., 1.50-inch I.D. Split Spoon																																																					
c	Shelby Tube																																																					
d	Grab Sample																																																					
e	Single-Tube Core Barrel																																																					
f	Double-Tube Core Barrel																																																					
g	2.50-inch O.D., 2.00-inch I.D. WSDOT																																																					
h	3.00-inch O.D., 2.375-inch I.D. Mod. California																																																					
i	Other - See text if applicable																																																					
1	300-lb Hammer, 30-inch Drop																																																					
2	140-lb Hammer, 30-inch Drop																																																					
3	Pushed																																																					
4	Vibrocore (Rotasonic/Geoprobe)																																																					
5	Other - See text if applicable																																																					
Code	Description																																																					
PP = 1.0	Pocket Penetrometer, tsf																																																					
TV = 0.5	Torvane, tsf																																																					
PID = 100	Photoionization Detector VOC screening, ppm																																																					
W = 10	Moisture Content, %																																																					
D = 120	Dry Density, pcf																																																					
-200 = 60	Material smaller than No. 200 sieve, %																																																					
GS	Grain Size - See separate figure for data																																																					
AL	Atterberg Limits - See separate figure for data																																																					
GT	Other Geotechnical Testing																																																					
CA	Chemical Analysis																																																					
<b>Groundwater</b>																																																						
		Approximate water level at time of drilling (ATD)																																																				
		Approximate water level at time other than ATD																																																				

# MW-12

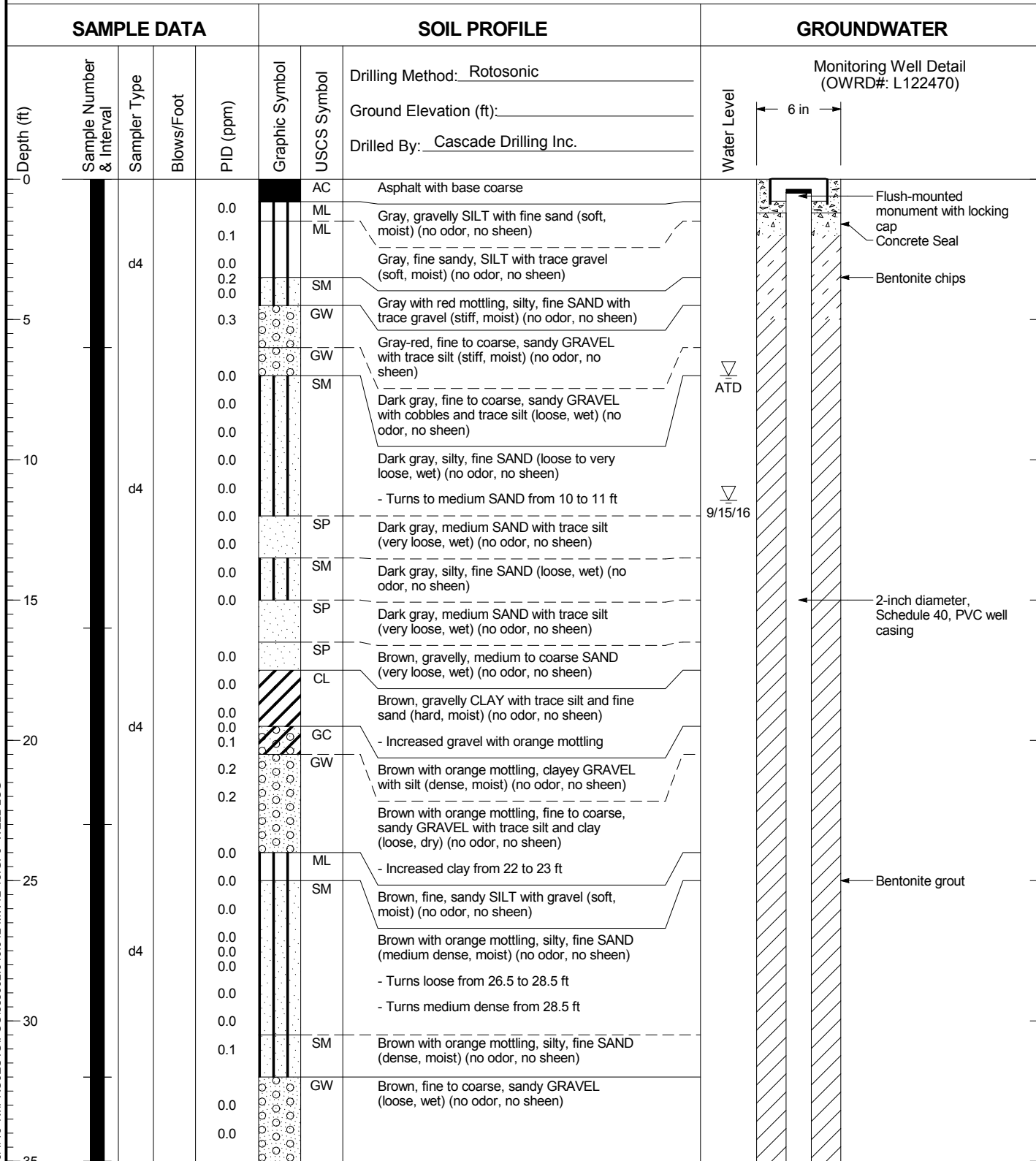

- Notes:
1. Stratigraphic contacts are based on field interpretations and are approximate.
  2. Reference to the text of this report is necessary for a proper understanding of subsurface conditions.
  3. Refer to "Soil Classification System and Key" figure for explanation of graphics and symbols.

883002.04 10/4/16 N:\PROJECTS\PCC\883002.04\0.042 MW12-13.GPJ WELL LOG



PCC Structurals Inc.  
Portland, OR

Log of Monitoring Well MW-12

Figure  
A-2  
(1 of 2)

# MW-12

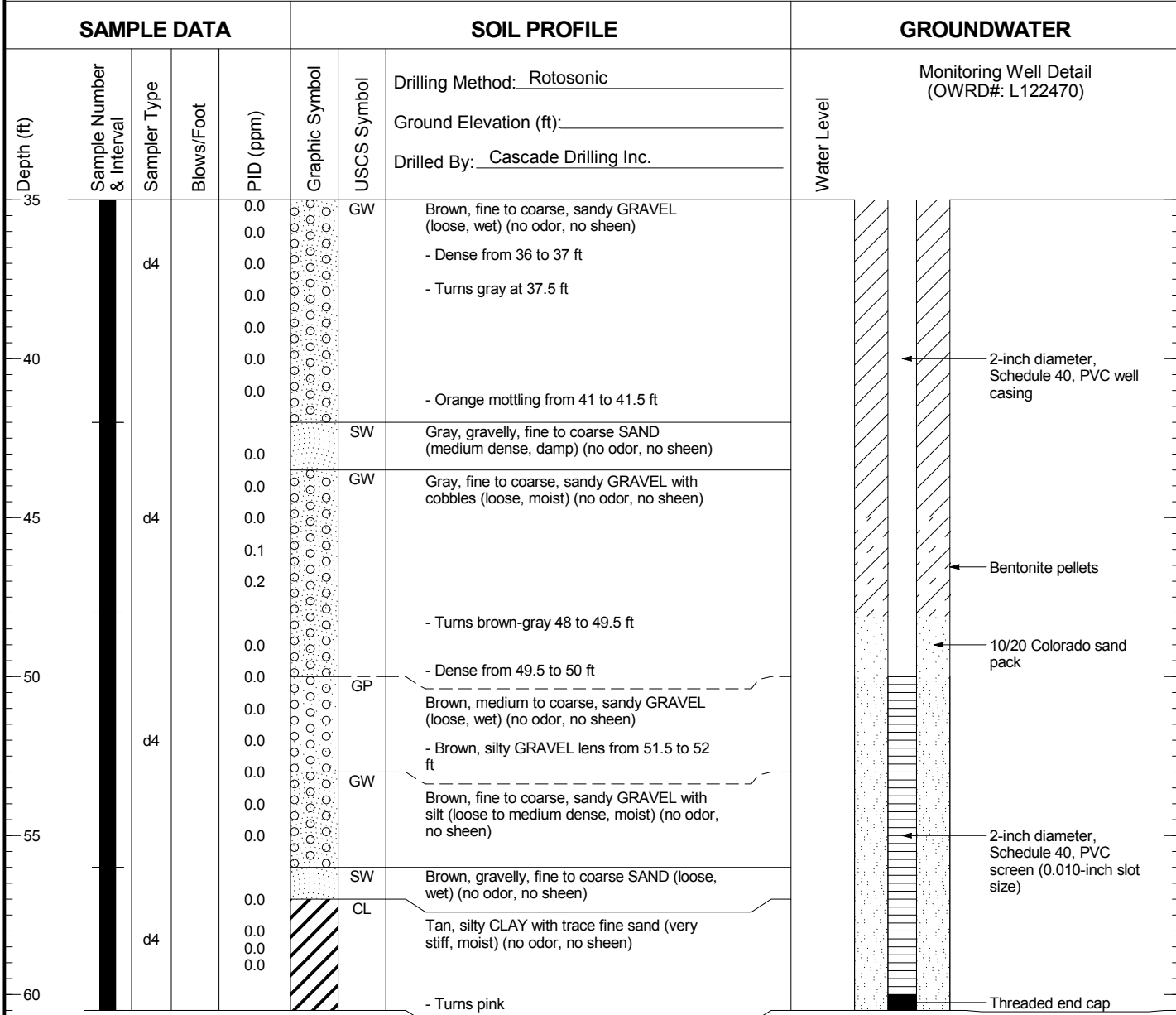

Boring Completed 09/13/16  
Total Depth of Boring = 60.5 ft.

Monitoring Well Completed 09/14/16

- Notes:
1. Stratigraphic contacts are based on field interpretations and are approximate.
  2. Reference to the text of this report is necessary for a proper understanding of subsurface conditions.
  3. Refer to "Soil Classification System and Key" figure for explanation of graphics and symbols.

883002.04 10/4/16 N:\PROJECTS\PCC\883002.04\0.042 MW12-13.GPJ WELL LOG



PCC Structurals Inc.  
Portland, OR

Log of Monitoring Well MW-12

Figure  
A-2  
(2 of 2)

# MW-13

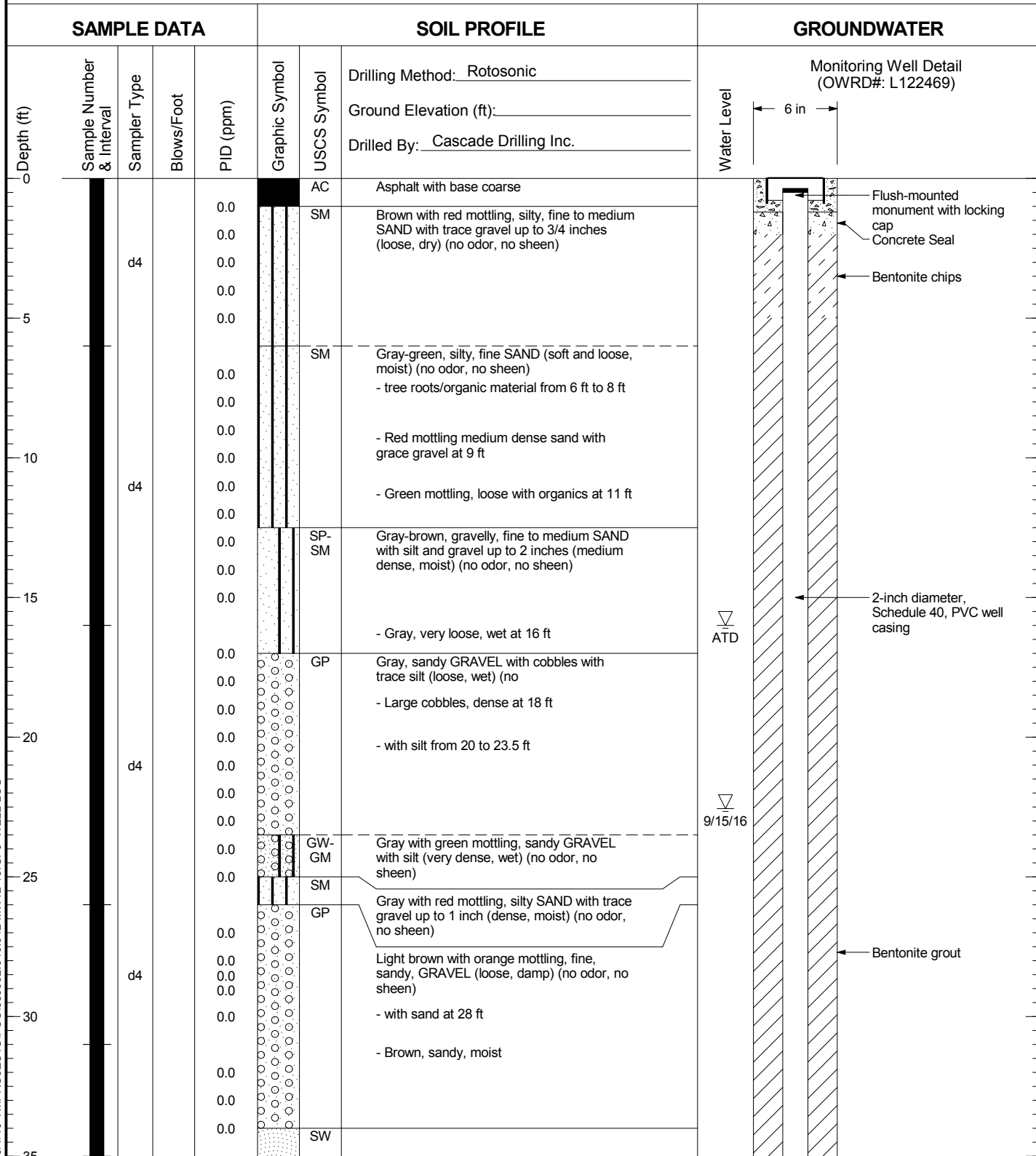

- Notes:
1. Stratigraphic contacts are based on field interpretations and are approximate.
  2. Reference to the text of this report is necessary for a proper understanding of subsurface conditions.
  3. Refer to "Soil Classification System and Key" figure for explanation of graphics and symbols.

883002.04 10/4/16 N:\PROJECTS\PCC\883002.04\0.042 MW12-13.GPJ WELL LOG



PCC Structurals Inc.  
Portland, OR

Log of Monitoring Well MW-13

Figure  
A-3  
(1 of 2)

# MW-13

SAMPLE DATA				SOIL PROFILE			GROUNDWATER		
Depth (ft)	Sample Number & Interval	Sampler Type	Blows/Foot	PID (ppm)	Graphic Symbol	USCS Symbol	Drilling Method: <u>Rotosonic</u>	Monitoring Well Detail (OWRD#: L122469)	
									Ground Elevation (ft): _____
									Drilled By: <u>Cascade Drilling Inc.</u>
	35		d4		0.0 0.0 0.0 0.0	[Stippled Pattern]	SW		Brown, gravelly, fine to coarse SAND with trace silt (dense, moist) (no odor, no sheen)  - Increased gravel with orange mottling
	40				0.0 0.0	[Circular Pattern]	GP		Gray-brown, sandy GRAVEL with cobbles (medium dense, moist) (no odor, no sheen)  - Turns dry, loose at 40 ft
	45		d4		1.8 0.6 0.4 0.0 0.3 0.2 0.2	[Circular Pattern]			- No cobbles at 47 ft
50		d4		0.6 0.0 2.4 0.0	[Circular Pattern]	GW	Dark brown, fine to coarse, SAND/GRAVEL (medium stiff, dry) (no odor, no sheen)  - Turns damp, grades to sand at 51 ft  - Turns brown-gray with cobbles, wet at 52.5 ft		
55		d4		0.0 0.0 0.0	[Circular Pattern]	GW-GM	Brown-gray mottled, fine to coarse, sandy, GRAVEL with silt (loose, wet) (no odor, no sheen)  - Turns brownish orange at 57.5 ft  - Turns dense at 59 ft		
60		d4		0.0 0.0 0.0 0.0 0.0	[Circular Pattern]	GP	Brown with some orange mottling, sandy GRAVEL trace silt (medium dense, wet) (no odor, no sheen)  - Turns gray, loose at 64 ft		
65				0.0	[Circular Pattern]				

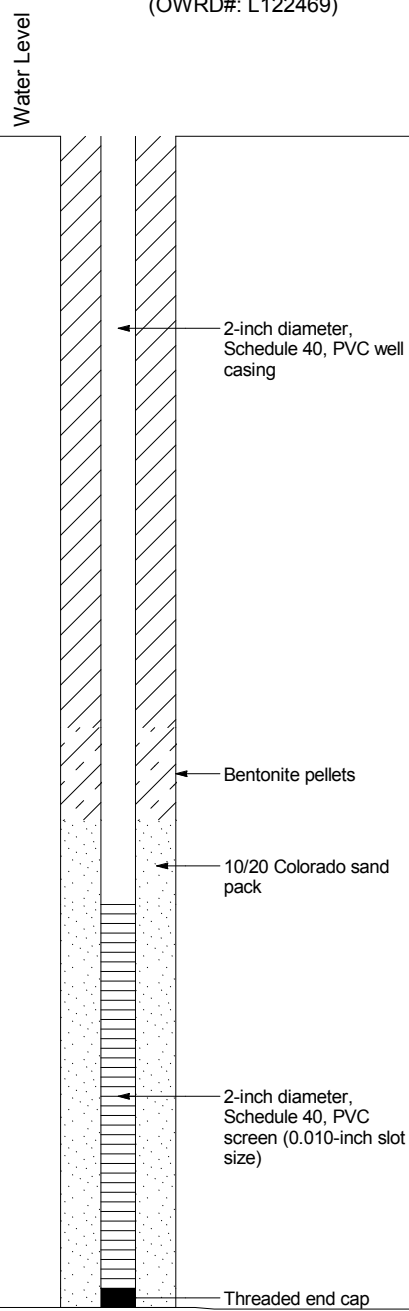

Boring Completed 09/12/16  
Total Depth of Boring = 65.5 ft.

Monitoring Well Completed 09/13/16

- Notes:
1. Stratigraphic contacts are based on field interpretations and are approximate.
  2. Reference to the text of this report is necessary for a proper understanding of subsurface conditions.
  3. Refer to "Soil Classification System and Key" figure for explanation of graphics and symbols.

883002.04 10/4/16 N:\PROJECTS\PCC\883002.04\0.042 MW12-13.GPJ WELL LOG

