

Approved
August 28, 2013

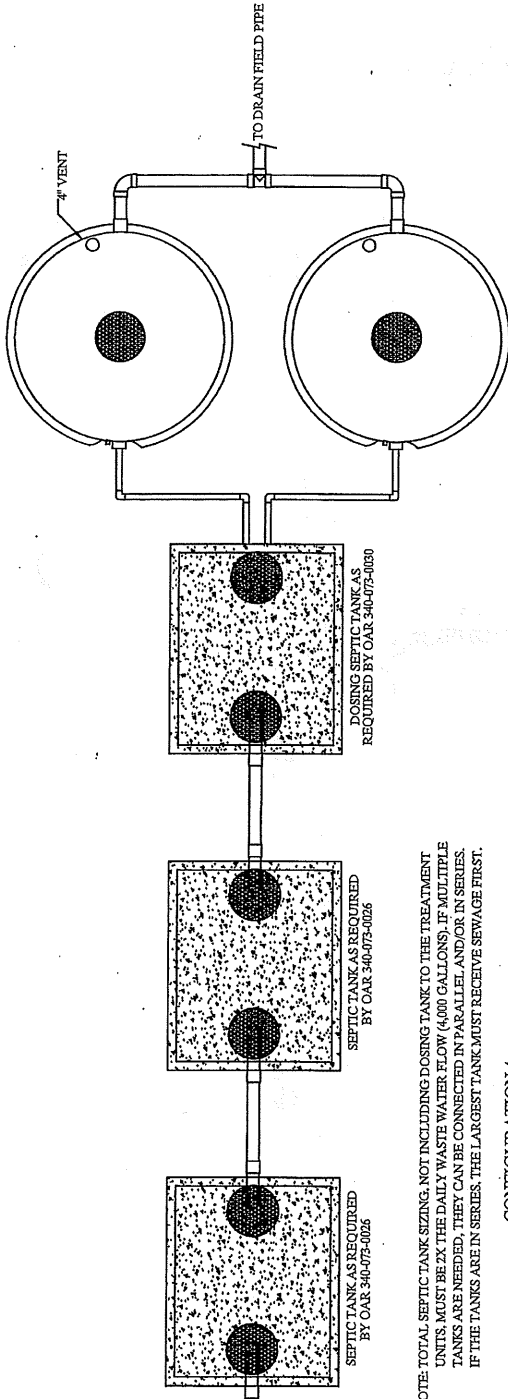

State of Oregon
Department of
Environmental
Quality



*NOTE: TOTAL SEPTIC TANK SIZING, NOT INCLUDING DOSING TANK TO THE TREATMENT UNITS, MUST BE AT LEAST THE DAILY WASTE WATER FLOW (4000 GALLONS). IF MULTIPLE TANKS ARE NEEDED, THEY CAN BE CONNECTED IN PARALLEL AND/OR IN SERIES. IF THE TANKS ARE IN SERIES, THE LARGEST TANK MUST RECEIVE SEWAGE FIRST.

CONFIGURATION 4

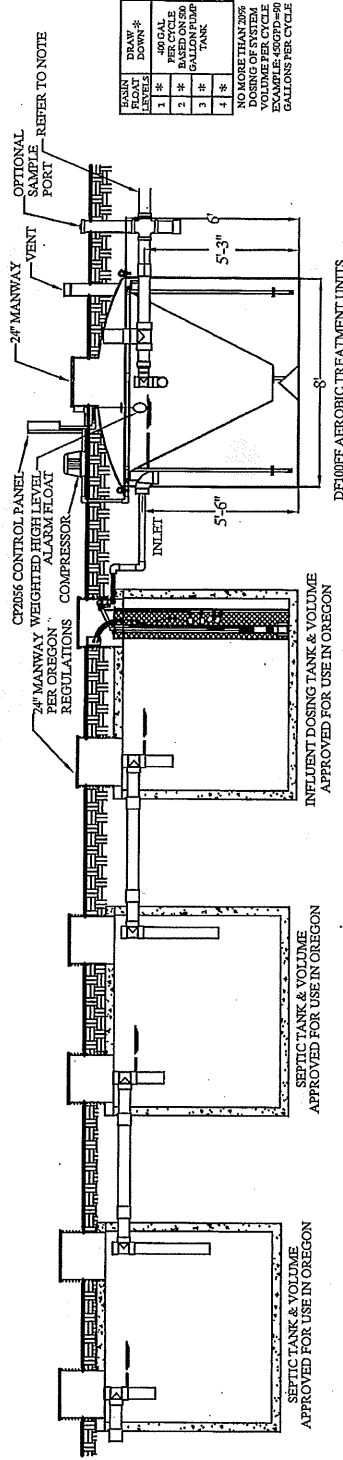

FEET	INCHES	MINIMUM	MAXIMUM
1	1	1	1
2	2	2	2
3	3	3	3
4	4	4	4

NO MORE THAN 20% OF THE TANK VOLUME PER CYCLE
EXAMPLE: 6000 GPD = 90 GALLONS PER CYCLE

MODEL	MAX PUMP DOSE VOLUME/MINUTE	MAX DURATION @ MINUTE INTERVALS
DF100FF	18 GALLONS PER UNIT	2 MINUTES @ 15 MINUTE INTERVALS

*NOTE: ALL EXTERIOR PIPE SIZE AS PER OREGON REQUIREMENTS
*NOTE: THE VOLUME OF THE DOSING TANK WILL BE AS REQUIRED IN OAR 340-071-220(6)
*NOTE: THE VOLUME OF THE SEPTIC TANK WILL BE AS REQUIRED IN OAR 340-071-220(3)
*NOTE: DUPLEX PUMPS WILL BE AS REQUIRED IN OAR 340-073-0055

		DELTA WHITEWATER 1,000 GPD 2X UNIT W/OREGON APPROVED SEPTIC TANK & DOSING TANK	
PLOT SCALE NTS	DRAWING NUMBER DEP248F	DRAWN BY L. CUTRER	DATE 08/01/13
REV. DATE BY	REVISION DESCRIPTION	SHEET 1 OF 1	REV A
COMPANY CONFIDENTIAL: INFORMATION CONTAINED HEREIN IS CONFIDENTIAL AND IS THE PROPERTY OF DELTA ENVIRONMENTAL. IT IS NOT TO BE DISCLOSED TO OTHERS WITHOUT THE PRIOR WRITTEN CONSENT OF DELTA ENVIRONMENTAL.			

Approved
August 28, 2013



State of Oregon
Department of
Environmental
Quality

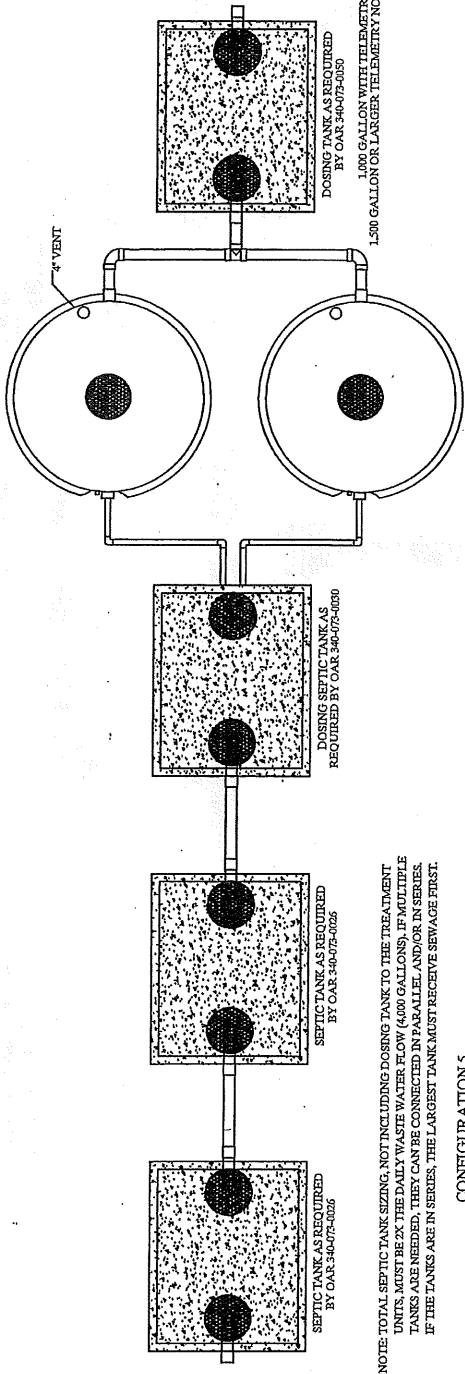

*NOTE: TOTAL SEPTIC TANK SIZING, NOT INCLUDING DOSING TANK TO THE TREATMENT UNITS, MUST BE 2X THE DAILY WASTE WATER FLOW (4,000 GALLONS). IF MULTIPLE TANKS ARE NEEDED, THEY CAN BE CONNECTED IN PARALLEL AND/OR IN SERIES. IF THE TANKS ARE IN SERIES, THE LARGEST TANK MUST RECEIVE SEWAGE FIRST.

CONFIGURATION 5

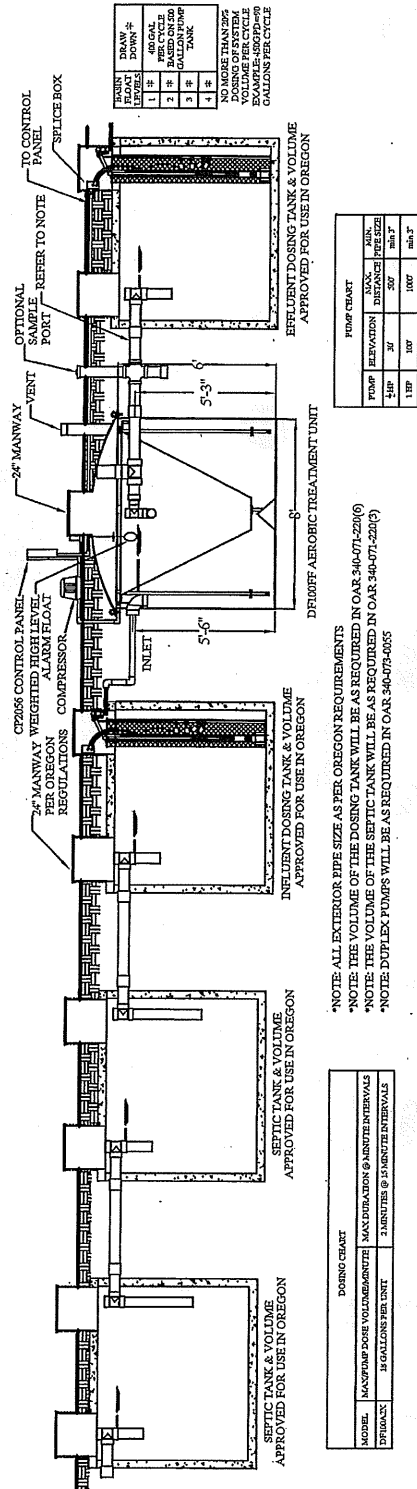

*NOTE: ALL EXTERIOR PIPE SIZE AS PER OREGON REQUIREMENTS

*NOTE: THE VOLUME OF THE DOSING TANK WILL BE AS REQUIRED IN OAR 340-072-220(6)

*NOTE: THE VOLUME OF THE AEROBIC TANK WILL BE AS REQUIRED IN OAR 340-072-220(3)

*NOTE: DUFF EX PUMPS WILL BE AS REQUIRED IN OAR 340-072-4005

MODEL	MANUFACTURER	MAX DURATION @ 30 MINUTE INTERVALS
DP1000FF	DELTA ENVIRONMENTAL	3 MINUTES @ 30 MINUTE INTERVALS

PUMP	REVISION	DATE	BY
1	1	08/01/13	L.CUTRER

		DELTA WHITEWATER 1,000 GPD 2X UNIT W/OREGON APPROVED SEPTIC TANK & DOSING TANK	
DRAWING NUMBER DEP248F	DRAWN BY L.CUTRER	DATE 08/01/13	SHEET OF 1 1
PLOT SCALE NTS		REV A	

COMPANY CONFIDENTIAL: INFORMATION CONTAINED HEREIN IS CONFIDENTIAL, IT IS THE PROPERTY OF PENTAIR PUMP GROUP, IT IS TO BE USED ONLY FOR THE PROJECT AND NOT TO BE DISCLOSED TO OTHERS WITHOUT THE PROPER WRITTEN CONSENT OF PENTAIR PUMP GROUP.