DAS PROCUREMENT SERVICES

Note * employees are partially on OregonBuys assignment

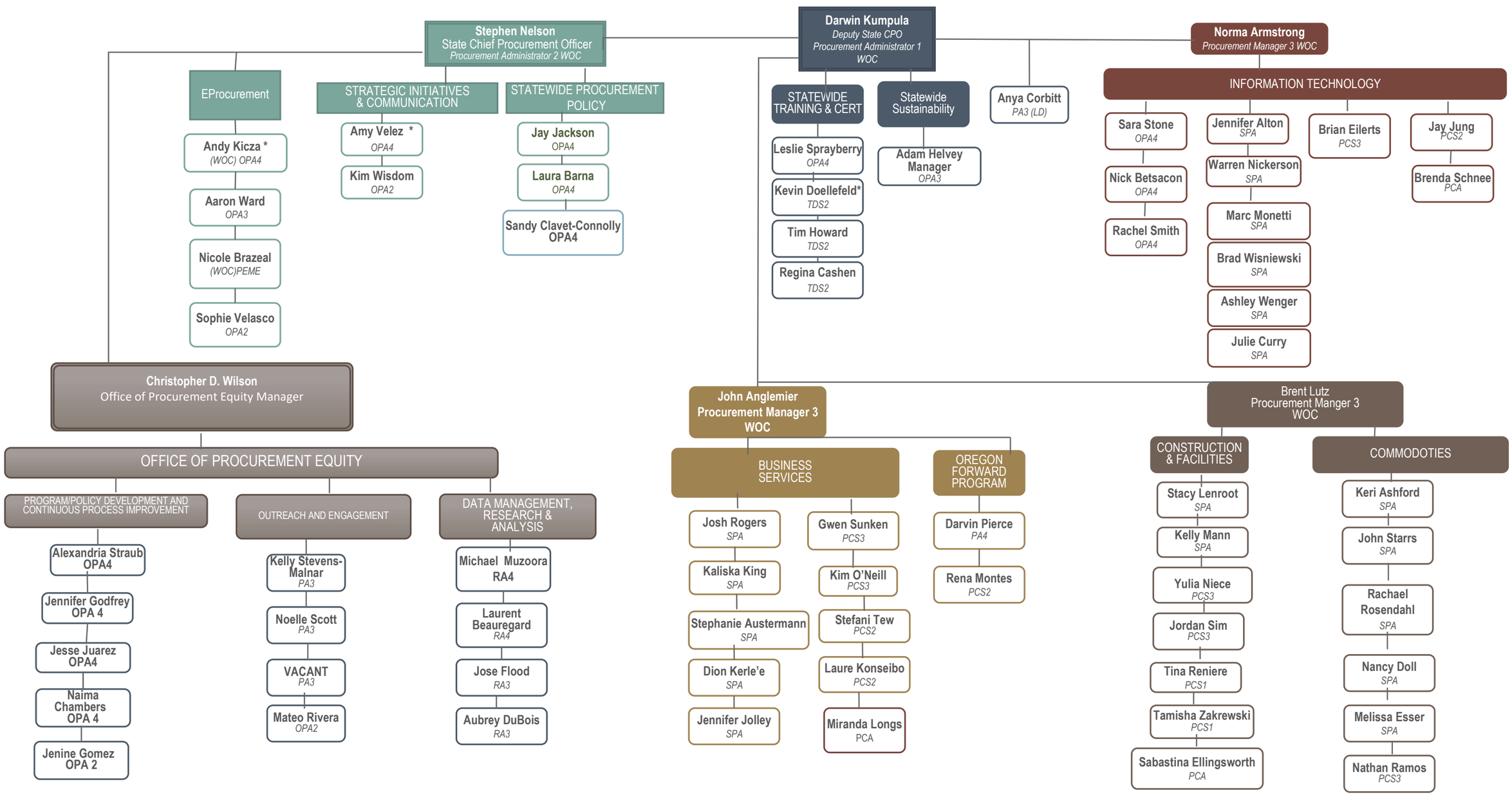

Revised 4/8/24