Geometronics Unit
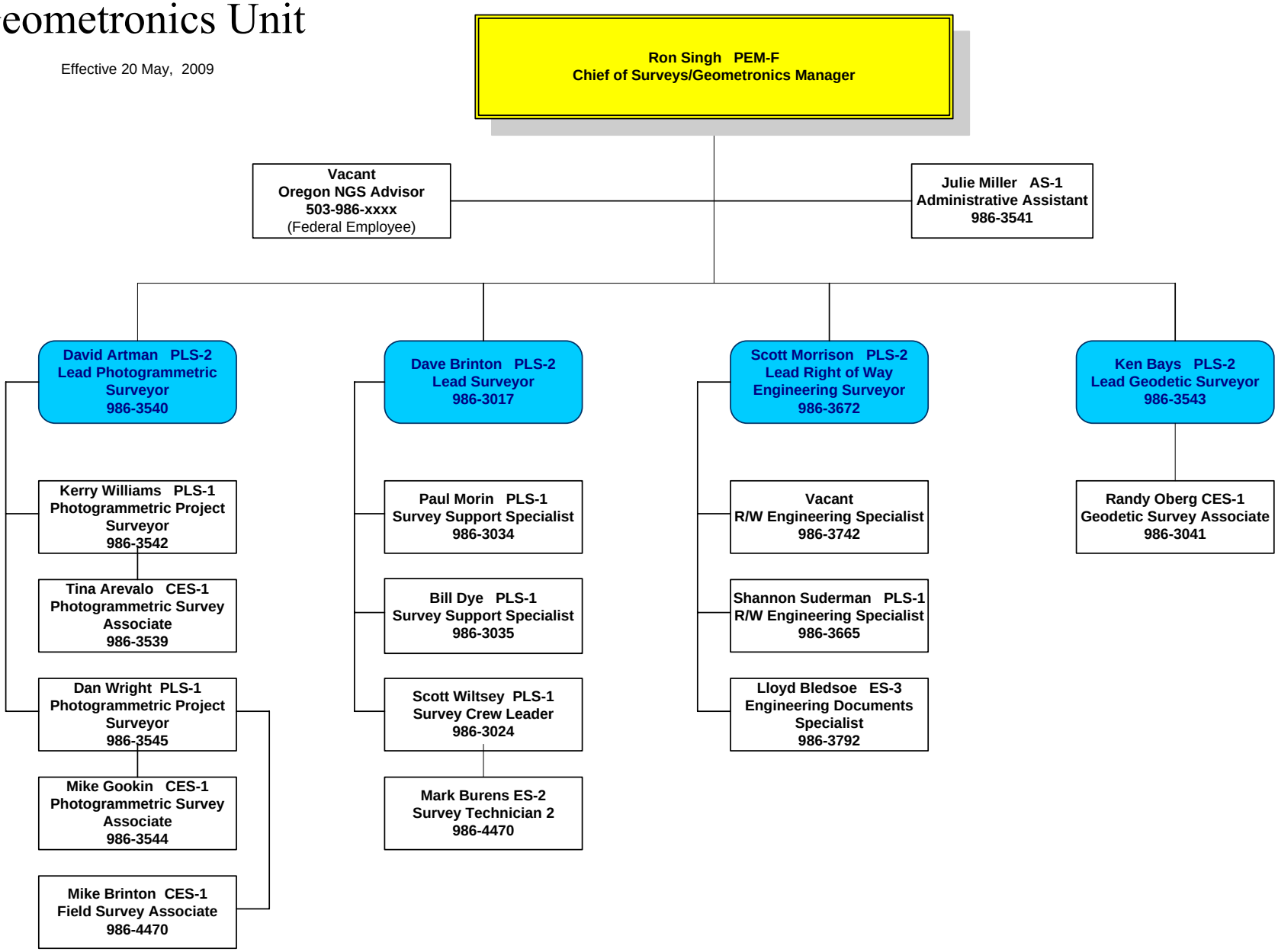
Effective 20 May, 2009